Witnesses Testify Stanley Orie Sold Them Rum

Today

Britain's Election.
An Epitaph for Sun.
Theory Is Easy.
Ice Water? No, Thanks.

By ARTHUR BRISBANE

AT Britain's general election next Thursday surprises are expected. Austen Chamberlain may lose his seat. Birmingham is radical and "Labor."

Lady Astor, contributed to the House of Commons by Virginia, has a hard fight, and is able to handle it, including rough words and actions by some who think her husband too rich. It is generally expected that Baldwin will win, by a much reduced majority, with Labor a close second, and Lloyd George's Liberal party with barely sixty members, but enough, perhaps, to give him the balance of power.

THE British are fortunate in their national leaders. Baldwin, Lloyd George and Ramsay MacDonald are all men of unselfish patriotism and real ability.

ONE British gentleman, almost in earnest, has recently suggested this: "America is very rich. We are hard up. Why not let America run its own country and ours, and help pay our taxes in an Anglo-American empire. *Having the brains, we British would easily get control, and run the whole thing.*" That sounds conceited, unless you consider the source.

SUN YAT-SEN, president of China, dead for a long time, not yet definitely buried, is on his way to his final resting place in the mountains near Nanking.

What will be written on his tomb?

"Here lies one who established republican government too soon," might do.

SOME student should write a book on the epitaphs of conquerors and statesmen. Napoleon's inscription recites that he wished to be buried beside the Seine "among the French people, whom I have so much loved." Republican France should long ago have added, "And whom I so plentifully slaughtered." But the great Corsican brought glory to France and men cling to glory.

IN Samarkand on the tomb of Tamerlane, greatest Asiatic killer except Genghis Khan, was written: "This is the resting place of the illustrious and merciful monarch, the most great Sultan, and the most mighty warrior, Lord Timur, conqueror of the earth."

TAMERLANE built pyramids of human skulls, lighted from within. If he was merciful, you can imagine what the others were.

But he did rebuild magnificently Samarkand, where Genghis ruled before him, and where Alexander, in drunken anger, killed Clytus, his best friend.

IT is easy to theorize, easy to have a special session of Congress, concentrating on farm relief.

Theory and the special session did not keep wheat from dropping to a new low record for the season, last week.

FARMERS, in an age of intensive mass production work on in the old disorganized individualistic way. Farm relief will be needed until farm work is organized on modern lines. No man in an old wheelwright shop could make a living building automobiles

SIR ESME HOWARD, British ambassador, politely suggests that foreign representatives give up their right to import alcoholic beverages. Anything to oblige the administration, in these debt adjusting days.

THE French embassy emphatically says, "No, thank you. We do not care to live on ice water, ice cream and mince pie. When we go to China, we do not eat bird's nest soup. We do not eat buckwheat cakes with sausages or drink ice cream soda water in America."

PRESIDENT HOOVER, having seen the world, knowing its ways, would not dream of forcing America's feeble attempt at teetotalism on foreign representatives.

STEAMFITTERS' and plumbers' unions threaten to tie up $500,000,000 worth of building in Chicago because of quarrels between unions.

Unable to agree among themselves as to their "jurisdiction" in certain lines of work, the unions would stop building, throw out of work thousands of men with whom they have no quarrel, tie up the business, capital and machinery of building.

SUCH stupidity is worthy of angry chimpanzees, not of intelligent American mechanics. It is calculated to alienate public sympathy from unions. They are none too strong as it is, with jobs plentiful, wages high, dues and strikes rather a bore.

CHINA TAMANI, who thinks he knows what India needs, wants British power expelled and rulership of India restored to the rajahs under constitutional government.

NATIVE princes submitting themselves to constitutional regulations would be interesting. A restoration of native rule would mean restoration of "suttee," the burning alive of widows with their husbands' corpses. It would mean unrestricted marriage of little girls to old men, and the old horrible condition of misery for the "untouchables," miserable enough now.

IT would mean revival of plagues and famine on the old scale. And if the British left India it would mean the inpouring of

(Continued on Page Four.)

WEATHER

Partly cloudy tonight and Tuesday; probably local thunderstorms Tuesday afternoon; little change in temperature. (Details—Page 4.)

Pittsburgh Sun-Telegraph

ESTAB. 1927—VOL. 4—NO. 115 MONDAY, MAY 27, 1929 THREE CENTS

WALL ST. CLOSE

TEMPLAR LEGIONS HAILED IN CITY

WITNESSES CLAIM ORIE SOLD RUM

23 Facing Trial in 'Strip' Liquor Conspiracy Case; Four Defendants Missing

BULLETIN.

Mike Slat, of Plummer street, testified in the United States District Court in the Strip rum conspiracy case late today that he bought whisky from Luke Sullivan, member of the State House of Representatives, at $85 a case, and that the money was collected for Sullivan by Stanley Orie, brother of former Police Magistrate John Orie.

Stanley Orie, brother of former Police Magistrate John Orie and prominent in his own right in Strip politics, was directly accused today of selling whisky by Frank Adelfic, merchant, of 5262 Butler street, a witness for the government in the prosecution of the Strip rum conspiracy case.

The case went to trial in the United States District Court this morning, before Judge William H. Kirkpatrick, of Philadelphia, and with 23 of the 27 defendants present, Orie among them.

Adelfic testified he ordered whisky from Stanley Orie and Patrick Meenan, another defendant, and paid them for it. He said he could not remember how many liquor transactions he had with them. The liquor was delivered, he added, by a man he did not know.

$75 PER CASE

John Stokan, 4749 Plummer street, was another witness who accused Orie. Stokan said he had been in the liquor business nine years and had obtained his supply from Orie and two other defendants, William Stec and Charles Wolfe. He told of one occasion when Orie came to his store, and they dickered for bonded liquor which Orie, according to Stokan, agreed to deliver at $75 a case.

JUDGE ANGERED

Stokan was a reluctant witness who at the outset showed a tendency to be evasive. United States Attorney Ralph H. Smith, examining him, was unable to obtain clear answers. Judge Kirkpatrick broke in to say, "This man is obviously not telling the truth."

Thus encouraged, Smith went after the witness and forced from his unwilling lips the desired testimony. Stokan identified the three defendants whom he accused, pick-

(Continued on Page Two.)

To Court

Photo by Pittsburgh Sun-Telegraph

DR. JOHN G. BOWMAN

Chancellor Bowman, Pitt, on his way to court today for the injunction hearing that was postponed.

COURT DOUBTS JURISDICTION IN PITT CASE

Hearing on Liberal Student Ouster Injunction Goes Over Until Tomorrow

Questioning of the court's jurisdiction resulted today in postponement until tomorrow of the hearing on Arthur G. McDowell's application for an injunction restraining the University of Pittsburgh from enforcing Chancellor John G. Bowman's order of expulsion.

McDowell, a student, was expelled, along with William Albertson, after the Liberal Club, of which they were officers, had disobeyed an order not to meet on the campus.

Chancellor Bowman and other administrative officers of the university, McDowell and Albertson, expelled students, the executive committee of the Liberal Club, half a hundred students and a dozen faculty members were present when the case was called before Judge Ambrose B. Reid in Common Pleas Court.

RIGHT CHALLENGED

Counsel for the university, Charles F. C. Arensberg and James S. Crawford, challenged the court's right to pass on the case, arguing that mandamus proceedings previously instituted by McDowell and Albertson made the petition for injunction of no avail.

Judge Reid himself questioned if his court had jurisdiction.

Counsel for the university gave as an additional reason why the petition should be dismissed that it should have been directed to the

(Continued on Page Two.)

STOCKS BREAK WIDE OPEN; NEW LOWS

Prices Tumble $2 to $12 in Wild Selling Orgy; Wheat Under $1 in Chicago Pit

NEW YORK, May 27.—(AP.)—The stock market again broke wide open today, scores of issues tumbling $2 to $12 a share, many breaking through the low levels reached in last Wednesday's drastic collapse.

Predictions of a severe scarcity of money during the mid-year shifting of balances, and another break in the wheat market, carrying prices below $1 a bushel for the first time in 15 years, caused the heavy selling.

WHEAT PRICES SMASHED

CHICAGO, May 27.—(AP.)—Wheat smashed downward to below $1 a bushel today, and on some transactions went to 99¼c. Selling, which had early carried the market to $1 even, became more urgent about midday, and values gave way with a rush.

The drop from Saturday's low was only fractional. After sinking to $1.00½ for a low mark of the season Saturday, wheat had rebounded to finish at $1.01¼.

It was the first time wheat had dropped to the dollar mark in six years, and the lowest level recorded since July, 1923, when wheat sold at $1.00¼.

CUPID HITS KNIGHTS

Photo by Pittsburgh Sun-Telegraph

MR. AND MRS. WINFIELD SCOTT EVENS II

Commander Evens, II, of Sewickley, Allegheny Commandery No. 35, with his bride, Miss Margaret George, New Castle. They were married in a colorful Templar ceremony today in Smithfield Street Methodist Episcopal Church.

10,000 JOIN IN PAGEANT TOMORROW

Business Sessions, Tours Of Big Industrial Plants, Dinners Today's Program

Pittsburgh's biggest greeting to the 10,000 Knights Templar attending seventy-sixth annual conclave of the grand commandery, which officially opened today, will be given tomorrow morning as hundreds of thousands gather along the line of march.

While the knights and their ladies spent today in rounds of luncheons, social events and sightseeing, the city's young and old prepared to seek points of vantage along the parade route. It begins in Fifth avenue at Dinwiddie street, proceeds along Fifth avenue through the Golden Triangle, and hence to the North Side where the marching knights, in full regalia, will pass before a reviewing stand seating 6,000 persons in Cedar avenue, facing the park.

CLOUDY FORECAST

The huge stand covers three blocks and will be the terminating point after the marchers transverse slightly more than two miles.

The weather forecast indicates cloudy skies for the greater part of the time of parade, which begins at 10 o'clock. Showers are not expected to fall before late afternoon or early evening.

It was estimated that between 6,000 and 7,000 visitors were here in addition to the 4,000 residing in the Pittsburgh district.

The conclave was unofficially opened last night when hundreds took part in a parade from the William Penn Hotel to the Smithfield Street German Evangelical Church, where the Rev. Dr. Carl A. Voss., a member of the order, delivered a sermon on "Knighthood in Action."

WOMEN TEA GUESTS

Other members attended services of Lincoln Commandery No. 91, at Calvary Lutheran Church, Wilkinsburg.

Visiting women were guests in the afternoon at a tea given by Miss Caroline Annie Lathwood, sister of John A. Lathwood, commander of Division No. 2, Pittsburgh, in her home at 420 South Aiken avenue.

The program today was given over to business sessions and a series of tours to interesting points in the Pittsburgh district. Trips were made to the Homestead plant of the Carnegie Steel Company, the Bell Telephone Company main office, New Kensington plant of the Aluminum Cooking Utensil Company and the plant of the H. J. Heinz Company.

DINNERS, RECEPTIONS

At noon the commanders' dinner was served at "The Pines," and in the evening the grand commanders' dinner is to be given in the Keystone Athletic Club.

During the afternoon receptions were held in the Fort Pitt Hotel,

(Continued on Page Two.)

AUSTIN ACCUSES FRAYNE

Joseph A. Frayne, former assistant prohibition administrator, was named by J. Ray (Slim) Austin, confessed bootlegger, in Federal Court today as having accepted money on several occasions for "protecting" him.

Austin testified for the defense in the trial of William M. Dunn and his son, Paul, of Washington County, charged with violating the liquor laws.

On cross-examination, Austin testified he had paid Frayne money "lots of times." On one occasion, when he had no money, he tendered his automobile, but Frayne wouldn't accept it, Austin said.

TELLS OF TIPS

Austin testified he had often informed prohibition agents of operations of bootleggers and at the same time was bootlegging himself with the knowledge of Frayne. He admitted he had been arrested by Frayne.

Frayne at present is a special investigator in the New York district for the prohibition department.

Austin, the first liquor law violator to plead guilty under the Jones act, was sentenced May 10 to two and a half years in Atlanta Penitentiary.

"FALSE," FRAYNE SAYS

At the time of Austin's capture near Uniontown early this month, prohibition agents reported finding 60 half-pints of moonshine concealed in the hood of the machine. On his plea of guilty to this offense, Austin was sentenced. The Dunns also were occupants of the car and are being tried for the alleged violation.

"Absolutely false," shouted Frayne from the witness stand when asked concerning the charges made by Austin.

VERDICT WON BY MILK CO.

A permanent injunction was granted today against striking drivers of the Liberty Dairy Products Company, by Judge Elder W. Marshall. A preliminary injunction was granted last week.

Defendant drivers are restrained from picketing within 250 yards of the plant, and from interfering with deliveries.

The Liberty corporation has lost 2,557 customers because of the strike, Walter E. Reinhold, vice president and general manager, testified today.

This represented between 25 and 30 per cent of the company's business, Reinhold testified. Some of the customers were coming back, he said, with lessening of attacks on drivers following a preliminary injunction against violence 10 days ago.

No attacks were reported today.

Fred Lis, 35, of 915 Manhattan street, driver, was attacked by four men at Delmont avenue and Michigan street, Beltzhoover, at 5:45 a. m., yesterday, according to Mt. Washington police.

Peter Graves 28, a mute, of 812 Broadway, McKees Rocks, was held over by Magistrate Thomas D. Jones in Central police court yesterday on a suspicious person charge in connection with the alleged hurling of a stone at a dairy company driver, missing him, and hitting Mrs. S. H. Brown, 124 LaBelle street.

Two men and two women, arrested at Fontella street and North avenue on complaint of a driver, were fined $5 each in Morals Court.

Reinhold described developments of the strike and the alleged beating of men and horses. Western Union messengers had been engaged to deliver certified milk, he testified, but after being slapped by strikers they quit.

Italian King Signs Lateran Treaties

ROME, May 27.—(AP.)—King Victor Emmanuel III today signed and ratified the Lateran treaties between the Italian government and the Holy See.

Only the signature of His Holiness the Pope is now needed to render the treaties effective and heal the breach that has existed between church and state in Italy since the end of the Vatican's temporal power in 1870.

Jew Philanthropist Makes $30,000 Gift

NEW YORK, May 27.—(INS.)—Adolph Lewisohn, noted Jewish philanthropist, celebrated his eighth birthday today by a gift of $30,000 to Johns Hopkins University.

Photo by Pittsburgh Sun-Telegraph

MR. AND MRS. RAYMOND E. HARRIS

Sir Knight Harris, Hugh DePayens Commandery, Easton, Pa., and Miss Annosetta Graver, Easton, who were married in a Knight Templar ceremony at Roosevelt Hotel.

CUPID INVADES KNIGHTS' RANKS

Cupid today is vieing with the Grand Commandery for the place of honor in the Knights Templar's seventy-sixth annual state conclave with two weddings to his credit.

Eminent Sir Winfield Scott Evens II, of 121 River avenue, Sewickley, this morning took as his bride Miss Margaret George, of New Castle.

Journeying from Easton, Pa., Raymond L. Harris found himself the object of all-night serenading after a wedding at 11 p. m. last night in the Roosevelt Hotel, when Miss Annosetta R. Graver, of Easton, became Mrs. Harris while the commandery's 35-piece band and members joined in the wedding party.

A third couple has selected the conclave as part of their honeymoon trip. John T. Wolfertz and his recent bride, of Allentown, are attending as one of the youngest couples, the bridegroom being 22 and the bride 19.

Commander Evens and Miss George were certain they would be able to surprise their families and friends. The families still have to learn of the happy event. But while the couple was applying for their marriage license in the City-County Building this morning, the Reception Escort Committee, Division 2, representing seven commanderies in a group of 25 knights headed by Sir Frank L. P. Kelley and Sir Harold L. Burtt, gathered at the Smithfield Street Methodist Episcopal Church awaiting the ceremony with the Rev. G. E. Brenneman, pastor.

Arriving here at 10 o'clock last night, Mr. Harris and his intended bride quickly arranged their wedding ceremony which was performed by the Rev. S. H. Hamm, of Bangor, Pa., chaplain of the Hugh De Payens Commandery No. 19, Easton.

With the commandery band serenading, Eminent Sir William H. Clause, of Easton, as best man and his wife as matron of honor, the bride was given away by Amos Dinkey, one of the oldest members of the commandery. The latter's granddaughter, Betty Richards, was flower girl.

PETTY TO PITCH AGAINST CARDS

Today's Lineup

PIRATES.	CARDINALS.
Bartell, ss.	Douthit, c.f.
L. Waner, c.f.	High, 3b.
P. Waner, r.f.	Frisch, 2b.
Traynor, 3b.	Bottomley, 1b.
Grantham, 2b.	Hafey, l.f.
Comorosky, l.f.	Roettger, r. f.
Sheeley, 1b.	Wilson, c.
Hargreaves, c.	Gelbert, ss.
Petty, p.	Mitchell, p.

ST. LOUIS, May 27.—Delighted over their big successes of yesterday, the Pirates this afternoon were ready to continue their drive on first place. On top of their two-way triumph they found themselves only one and one-half games from the pace-setting Cubs and a half game below the second-place Cardinals.

Burleigh Grimes was the slab hero of both games yesterday. The ace of the Pittsburgh sharpshooters saved both games by his exemplary relief pitching. The scores of the Pirate victories were 12 to 8 and 7 to 5.

Jess Petty, whose lone victory of the season was at the expense of the Cardinals while the Pirates were in St. Louis on their last trip, will face the National League champions this afternoon in the third game of the series. Clarence Mitchell is due to work for the Redbirds.

Pie Traynor swung into action yesterday, and his play was a feature of the double victory.

DEMPSEY SPLITS WITH FUGAZY

NEW YORK, May 27.—(AP.)—Jack Dempsey, former heavyweight champion, severed relations today with Humbert J. Fugazy, New York promoter, and announced that he would promote boxing matches in conjunction with the Coliseum in Chicago, starting next fall.

Dempsey said that his contract with Fugazy, signed into March 25, automatically expired last Saturday upon the promoter's failure to provide him with an outdoor arena where outstanding matches could be staged in New York. In the two months Dempsey was in partnership with Fugazy, he failed to arrange a single bout.

PHILS DEFEAT BRAVES

BAKER BOWL, Philadelphia, May 27.—The Philadelpia Quakers defeated the Boston Braves in the first game of a doubleheader here this afternoon by a score of 2 to 1.

Benge started on the mound for Philadelphia and Bob Smith for the Braves.

Evangeline Booth's Condition Serious

HARTSDALE, N. Y., May 27.—(AP.)—Miss Evangeline Booth, commander of the Salvation Army of America, who was injured when she was thrown against the top of her automobile Friday, had a very poor night and showed no improvement today, her physician announced.

"She is still painfully ill," Dr. Walter Clark Tilden said, "suffering from contusions all over the body, especially over the left eye."

Ex-Pittsburgh Girl Finds Waif in Her Automobile

WASHINGTON, May 27.—Nurses of the Children's Hospital here have tentatively given the name of "Gene Clinton" to "Baby Z," an infant of unknown parentage found in an automobile being driven by Miss Katherine Kepler, a former Pittsburgh girl now engaged as a Red Cross clerk at National Headquarters in Washington.

The infant was discovered by Miss Kepler Saturday after returning to her car, which had been parked in a prominent downtown shopping district. She had left the machine for only a few minutes to shop. Accompanying her was Arnold H. Berran, Washington real estate man.

Police removed the child to a local hospital, where it is being held pending an investigation.

Facts surrounding the planting of the infant in the former Pittsburgh girl's car remain a mystery.

MALLON DEFIES SENATE QUIZ

WASHINGTON, May 27.—Paul Mallon, correspondent for the United Press, who published a roll call of the vote in executive session of the Senate on confirmation of Irvine Lenroot as a judge of the Court of Customs Appeals, today refused to tell the Senate Rules Committee the source of his information.

Mallon's roll call finally led to a ruling by Vice President Curtis that all press association representatives should be denied the privilege of going on the floor of the Senate. Previously the Senate Rules Committee had voted to deny this privilege to the United Press Association.

DENIES AUTHORITY

Called before the committee, Mallon read a prepared statement which said he had been advised by counsel that he was not obliged to

(Continued on Page Two.)

In the Sun-Telegraph Today

Weather Detail	Page 4
Theaters, Movies	Page 8
Magazine	Page 10
Radio Programs	Page 11
Fiction	Page 12
Society	Page 14
Finance	Pages 23, 24, 25
Sports	Pages 20, 21, 22, 23

Girl Asserts O'Neill Stole Her Ideas for Prize Play

NEW YORK, May 27.—(INS.)—Some time today, according to Daniel F. Cohalan, a former judge, a suit will be filed in the United States District Court here charging Eugene O'Neill, America's foremost playwright, with plagiarism in the writing and production of the enormously successful play, "Strange Interlude."

Judge Cohalan told International News Service he would demand damages of $1,750,000 from O'Neill, the playwright's publishers, Horace Liveright, Inc., and his producers, the Theater Guild, Inc., in behalf of his client, Miss Georges Lewys, a writer of classical poetry and dramatic fiction.

The suit threatens to become one of the most sensational in the annals of American literature.

Miss Lewys, Cohalan asserts, alleges that "Strang Interlude" is in reality her story, "The Temple of Pallas-Athenae," which she published on May 10, 1924, and copyrighted July 12, 1924. The book, which was written when she was only 19, was limited to only 995 copies and was sold at a price of $20 a copy.

The novel feature of the O'Neill play, in which the actors speak aloud their thoughts, is the distinctive feature of her own book, Miss Lewys alleges, and contains many of the lines and characters of the book.

$700.00 EVERY WEEK for STREET CAR RIDERS

See Page 4

WOULD BAR ALIENS IN HOUSE APPORTIONMENT CENSUS

BATTLE SEEN ON DRASTIC PROPOSAL

Plans to Give President Power to Fix Member Allotment Also Opposed

By WILLIAM K. HUTCHINSON.
International News Service.

WASHNGTON, May 27.—The Senate's battle over reapportioning the House of Representatives revolved today around a proposal to exclude all aliens from the next census.

The proposal would slash the Congressional representation of all [illegible] cities and many of the Great [illegible]s and North Atlantic states. It would increase the number of Consional seats apportioned to rural communities and to the Southern and farm belt states.

Administration forces were divided upon the proposition, as were the Democrats. Senator Sackett (Rep.), of Kentucky, a strong Hoover follower, sponsored the amendment and it had a warm supporter in Senator Black (Dem.), of Alabama. The Hoover senators from "down east" meanwhile joined with Senator Walsh (Dem.), of Montana, in denouncing the amendment.

NEW HOOVER POWER

With the aliens question settled, the next skirmish will come over the award of extraordinary powers to President Hoover. A new plan, already approved by the Senate on a test vote, will give the President power to automatically reapportion the House of Representatives after each census if Congress fails to act. An effort to strike out this authority was defeated 38 to 45 and another attempt to limit it to the coming census was defeated 41 to 42. Both propositions will be voted upon by the Senate again.

The measure, as it now stands, will authorize a national census to start at once and to be finished within three years. The results will be used to reapportion the House of Representatives.

The alien controversy has raised a constitutional question. Senator Walsh charged the whole provision violated the constitution, since that historic document authorized a census to be taken of all "persons."

DEPRIVES CITIZENS

Senator Sackett, however, defended the constitutionality of his plan. He said there were no aliens when the constitution was adopted, as all persons living in this country automatically became Americans.

He charged that the present system of depriving American citizens of their "equal representation in Congress," since 160,000 native Americans in one state were given the same representation as but 30,000 citizens plus 70,000 aliens in another. He said the plan would merely limit the census to American citizens, who alone have a right to be represented in Congress.

If adopted, the amendment would eliminate about 6,000,000 aliens from the next census and sharply reduce the congressional representation of such cities as New York, Detroit and Chicago.

Administration leaders were confident of enacting the bill by Wednesday. This was a part of their program to recess the whole Congress from early in June until September.

On Bench

Photo by Pittsburgh Sun-Telegraph

WILLIAM H. KIRKPATRICK
Judge Kirkpatrick, Philadelphia, presiding in U. S. district court today in the trials of 23 in the "Strip" rum conspiracy case.

LIQUOR RING TRIALS START

(Continued from Page One.)

ing them out from the crowd in the courtroom.

Michael Cimbalta, the first witness, told of seeing liquor carried away from the building at 1723 Mulberry way April 26, 1928, by Frank Deluce and Stanley Schelecki, who are among the 27 defendants in the conspiracy case. They were arrested, Cimbalta said.

30 GALLONS FOUND

Search of Schelecki brought to light, according to the witness, a gas bill for a building at 85 Spring way. It was accordingly visited, Cimbalta testified, by prohibition agents, who found 30 gallons of liquor and arrested Robert Scarbar, another of the defendants in the present case.

Scarbar and three other defendants, Charles J. Stedler, Darby Hicks and Harry Nehf, were missing when the case was called today, never having been apprehended after the conspiracy informations were filed.

SMITH STRESSES IMPORT

In his opening remarks to the jury Smith said the case was one in which he would undertake to show the defendants conspired to sell, manufacture, possess and transport liquor in the Strip district.

"I expect to show," said Smith, "that police protection has been given bootleggers who have been selling and delivering liquor.

"Give careful attention to the testimony," he told the jury, "as some of the defendants are prominent in the community, and the government regards this case as one of great importance."

The jury is composed of Russell Sproul, mechanic, Bentleyville; Frank Snodgrass, painter, Washington; Thomas Robinson, millworker, Duquesne; George Schifer, retired, Erie; Homer Cook, manufacturer, Platea; John Wood, laborer, Blairsville; Edward Longwell, salesman, Indiana; Harry Hughes, merchant, Altoona; R. W. Dunlap, engineer, Plumville; W. W. Alexander, steelworker, Latrobe; Albert Gaskill, merchant, Fayette City, and L. G. Gorsuch, railroad agent, Patton.

Announcement of the selection of Judge Kirkpatrick was made last night by Judge R. M. Gibson, which removed the cloak of secrecy which for some time has shrouded the name of the judge to hear the case.

SULLIVAN, ORIE UP

Judge Kirkpatrick is a former member of Congress, and was appointed to the Federal bench by President Coolidge in 1927. He is a son of former Attorney General W. S. Kirkpatrick, who, like his son, also was a member of Congress. At the time of his appointment, Judge Kirkpatrick was a resident of Easton.

Prominent among the defendants are Luke Sullivan, member of the State Legislature; John W. Orie, former police magistrate; his brother, Stanley Orie; Police Lieuts. Patrick Dixon, John H. Schnurr and John Dye, and Police Inspector Joseph J. Elsner.

11-MONTHS' DELAY

The case has been on the trial list almost 11 months.

Twenty-three persons were named in the indictment handed down by the federal grand jury last June and it was announced that the United States attorney's office was anxious to bring the cases to a speedy trial. It was hinted that a special session of court would be held during the summer. The then case dragged along. When the North Side conspiracy cases flivvered last November there was a further delay until April, and when set for last week were further postponed for a week.

Joseph A. Frayne, former assistant prohibition administrator here, arrived today from New York to testify in the case. He conducted the investigation which led to the grand jury action.

The defendants are represented by Attorneys Edward G. Coll, Charles B. Prichard, A. M. Oliver, Louis Little, Max V. Schoonmaker and Samuel S. Rosenberg.

Assistant United States District Attorneys Ralph H. Smith and Joseph A. Richardson are handling the prosecution.

Because of the large number of witnesses called by the government, there was no place for spectators in the courtroom.

CONGRESS ENDS HOPE OF EARLY ADJOURNMENT

Deadlocks Over Farm Relief, Tariff, Complicated by Other Vexing Problems

By WILLIAM S. NEAL.
International News Service.

WASHINGTON, May 27.—Plans of administration leaders to write President Hoover's special session program into law in record time were shattered today as the session entered its sixth week with both farm relief and tariff legislation still far from enactment. Confronted with the possibility of deadlocks between Senate and House on both measures, the special session may continue far into the fall.

While the House Ways and Means Committee was driving the Hawley bill steadily toward a final vote and passage tomorrow, strong opposition has already risen in the Senate to the House bill, revising the Fordney-McCumber tariff schedules to the highest rates in history.

The action of the Democratic-Insurgent Republican coalition in the Senate in upsetting the President's farm program, has brought leaders face to face with the possibility that the same coalition may overturn the administration tariff program.

Both the Senate and House will be asked to consider bills providing for postponement of collection of the $400,000,000 French war surplus debt, due August 1, in event the Mellon-Berenger debt agreement is ratified by France.

Opposition to the Greek debt settlement, which delayed its ratification for two sessions, is certain to arise on the French postponement measure.

Confession Absolves Christian Partners

NEW YORK, May 27.—(AP.)—A confession written by George R. Christian, who died in Omaha a week ago, absolved his former partners in the old Wall street firm of Day & Heaton of all responsibility for their $2,400,000 failure in 1924, Ervin J. Smith, a private detective, announced today. The detective, acting for Christian's brother and the failed brokerage house, caused Christian's arrest in Texas last March on a charge of misusing the mails. He was freed on $5,000 bail and was awaiting trial when he died.

DOWN TO THE STILL

Photo by Pittsburgh Sun-Telegraph.

TRAPDOOR LEADING 20 FEET DOWN TO STILL

Twenty feet down this narrow one-man shaft opening into a tiny house on the Caruso farm, Monroeville road, Patton Township, prohibition agents came upon one of the most unique distilleries ever found in this section. John Higginbottom shows the only way to enter.

Photo by Pittsburgh Sun-Telegraph.

DISTILLERY IN ABANDONED MINE

With unmined coal its walls, this distillery, equipped with electric lights, gas, running water, was found in operation with 77 barrels of mash and other paraphernalia nearby. Salvatore Caruso, farm owner, was arrested but denied knowledge of the plant.

TEMPLARS OPEN CONCLAVE

(Continued from Page One.)

Schenley and Penn Lincoln hotels, attended by delegates and their ladies. In addition there was a visit to the Stanley Theater and a band concert at the City-County Building.

The Chartiers Heights Country Club, Thornburg, and the Alcoma Country Club, Saltsburg, were prepared to care for large numbers of the visitors.

Five receptions and dances are scheduled for tonight in the William Penn, a feature of which will be the reception by John A. Murphy, of Pittsburgh, grand commander.

Additional receptions are scheduled for other hotels where headquarters have been established by visiting commanderies.

Women visitors will attend a tea tomorrow afternoon at the Chartiers Heights Club. The remainder of the day will be given over to sightseeing trips, receptions and a boat excursion on the Ohio River.

At 3 p. m., the grand commandery will hold a session in the Masonic Temple, East End.

Election and installation of officers will take place at 9 a. m., Wednesday. A session will follow at which all business will be cleaned up, after which the day will be turned over to a series of trips about the city and suburbs. In the evening a dance will be given in Fort Pitt Hotel.

Grand officers of the commandery occupy 60 rooms in William Penn Hotel. Among them are John A. Murphy, grand commander, of Pittsburgh; B. Frank Myers, deputy grand commander, of Wilkes-Barre; James H. Chickering, grand generalissimo, Oil City, and Clyde P. Love, grand captain-general of Harrisburg. These are throne officers. Other grand officers are Maurice E. White, grand senior warden, of Norristown; Charles D. Zimmerman, grand junior warden, of Reading; the Rev. Robert O'Boyle, grand prelate, of Philadelphia; Thomas Shipley, grand treasurer, of York, and A. Howard Thomas, grand recorder, of Philadelphia.

COURT DOUBTS JURISDICTION

(Continued from Page One.)

trustees of the university instead of Chancellor Bowman. They told the court no demand had ever been made on the trustees for McDowell's reinstatement.

BRIEF TO BE STUDIED

Henry Ellenbogen, counsel for McDowell, answered that while it was true the chancellor had violated the charter and by-laws of the university in expelling McDowell, and the expulsion was therefore void, it was the chancellor who had acted and not the trustees, and therefore he was properly the defendant. Ellenbogen further said that under mandamus proceedings, trial of the case might not be reached for months, and the need for relief was urgent since if McDowell were restrained from attending classes he would lose a whole semester of work.

Judge Reid directed Ellenbogen to submit a brief and dismissed the case until tomorrow.

BANNED TOPIC DISCUSSED

The Mooney-Billings case, discussion of which by the Liberal Club, apparently, led to the club's dissolution as a recognized campus organization, was again the subject of consideration by students on the campus today. The case was referred to at a meeting held by members of the banned club, but not as such, in a room at the dental school. Mrs. Marion Davis, a member of the faculty, held the meeting and spoke on the subject for which Prof. Harry Elmer Barnes was banned from Pitt campus.

The Rev. William C. Nowell, Pitt alumnus, and pastor of the Methodist Episcopal Church, Houston, Pa., spoke on the rights of college students to discuss any economic, social, scientific or religious question.

"Students of today are conscious of the existence of many social wills. They should be allowed to study all problems," he said.

Student Plunges to Death, Two Held on Dry Charge

BALTIMORE, Md., May 27.—(AP.)—Leigh Miltz Marlow, 21, Yale student and son of C. Thomas A. Marlow, Helena, Montana, banker and former member of the finance committee of the Republican National Committee, was instantly killed yesterday in a plunge from an eighth floor window of the Belvedere Hotel to the street.

The plunge followed a drinking party with Robert P. Phillips, of Paducah, Ky., another Yale student, and James Mayfield, of Baltimore, police and Coroner Otto M. Reinhardt said after giving a verdict of accidental death. Phillips and Mayfield were held without bond on a technical charge of violating the Volstead act.

Phillips told police he, Marlow and Mayfield had spent several hours in the hotel drinking, and that early this morning all three retired. A few minutes later, he said, Marlow arose from bed and clad only in his underclothes walked to the window and plunged through it.

Marlow's father, on his way to Helena from the East, left the train west of Chicago and chartered an airplane for the trip to Chicago, where he planned to take another plane to Baltimore, police were informed. Mrs. Marlow was called here from Philadelphia, where she was visiting.

OCEAN FLIGHTS POSTPONED ONCE MORE

German Flier Establishes Altitude Mark; Western Solo Record Seeker Fails

OLD ORCHARD BEACH, Me., May 27.—(AP.)—The proposed trans-Atlantic flights of the Yellow Bird and the Green Flash were definitely off for today at least.

Roger Q. Williams and Lewis A. Yancey, pilot and navigator, respectively, of the Green Flash, remained here receiving weather reports by telephone and telegraph, while Armino Lotti, Jr., and Rene Le Fevre, of the Yellow Bird, took a hurried trip to New York.

SOLO FLIER FAILS

METROPOLITAN AIRPORT, LOS ANGELES, May 27.—(AP.)—The efforts of Herbert J. Fahy to establish a new solo endurance record terminated in failure here yesterday when the aviator was forced to land at 2:25 a. m., after being in the air approximately 21 hours and 16 minutes.

Defeated but not discouraged, Fahy announced after several hours of sleep, that he would make another attempt, probably tomorrow, to shatter the solo mark of 35 hours, 33 minutes and 21 seconds, set by Martin Jensen.

SETS ALTITUDE RECORD

His figure, if allowed by the International Air Federation, betters the recognized altitude record of Lieut. Apollo Soucek, U. S. N., who was credited with achieving a height of 39,140 feet in a Wright-Apache biplane on May 8.

SPEED RECORD CLAIMED

ETAMPLES, France, May 27.—(AP.)—Maj. Weiss and Maj. Girier, of the French Military Air Service, were believed to have established a new world airplane speed record over a distance of 5,000 kilometers. Flying over a rectangular course of about 100 miles, between Etampes, Chartres and Orleans, they covered the distance in 26½ hours, averaging 116.7 miles per hour.

The previous record was held by the Italian aviators Ferrarin and Delprete, established during their flight last June with an average of 86 miles an hour over 4,760.6 miles.

WOMAN AFTER RECORD

MEMPHIS, Tenn., May 27.—(AP.)—Mrs. Phoebe Fairgrave Omlie, Memphis aviatrix, will attempt to set a new world's altitude record for women at St. Louis Thursday, it was announced here. The present record of 20,275 feet is held by Mrs. Louise McPhetridge Von Thaden, of Los Angeles and Pittsburgh.

RUSS PLAN N. Y. HOP

MOSCOW, May 27.—(INS.)—An all-metal, tri-motored Soviet airplane will hop off here August 9 on a 12,500-mile flight to New York, via Siberia and Alaska, it was announced today. It will be manned by Russians. The location of the intermediate stops was not stated.

DIES IN "JENNY" CRASH

YUMA, Ariz., May 27.—(AP.)—Harvey S. Christofferson, of San Ysidro, Cal., was killed yesterday and Ernest Henderson, of San Diego, was injured perhaps fatally in the crash of an unlicensed old model Curtiss Jenny plane.

ONE DEAD, TWO HURT

MILLINGTON, N. J., May 27.—(AP.)—One person was killed and two injured yesterday when an airplane from the Millington Airport crashed on a farm at Stirling about eight miles from here.

Richard Perry, of Plainfield, pilot of the plane, which was owned by the Interurban Airport Company, died in a hospital soon after the accident.

The injured were Helen Domanski, 22, of Stirling and Joseph Schweitzer, 29, of South Stirling. Perry was engaged in taking passengers up for short spins.

Happy Wives

Photo by International Newsreel

MRS. REG ROBBINS, JR.

Photo by International Newsreel

MRS. JAMES KELLY

The wives of the two civilian pilots who spent a week in the air over Fort Worth, Texas, in a single-motored, rebuilt monoplane. They're awfully happy today about it all, these wives.

MALLON DEFIES SENATE QUIZ

(Continued from Page One.)

appear before the committee, be sworn by, or testify because the committee "has not authority to subpena me before it or require me to answer any questions."

The reporter read a statement to the committee before being sworn as a witness. Subsequently Senator Smoot (Rep.), of Utah, questioned the committee's right to hold any inquiry. The committee, however, voted to question Mallon.

Mallon read this statement:

"I am advised by counsel that I am not obliged to appear before, be sworn by, or testify to this committee on the ground that this committee has not authority to subpena me before it or require me to answer any question.

"SERVICE FOR PUBLIC"

"The United Press, to which I am directly responsible, believes the public welfare can best be served by making all news quickly and easily available when it is in the public interest to do so. Therefore, and notwithstanding any lack of authority of this committee, I am here to answer questions if I can do so witout violating any confidence which I may consider has been reposed in me either directly or by custom of the press.

"I am authorized to state that the United Press desires to aid in this and any other investigations by this committee in consonance with its duties to the public, but neither the United Press nor I conceive it to be my duty to reveal any confidential communications made to me.

"This statement is given with all possible deference to this committee and each of its members and I am ready to answer questions within the limits which I have just stated."

PASTOR HITS JUDGE FOR KING TALK

Dr. Duncan Scores Jurist For Language Anent Vice Drive and Its Sponsors

Judge James B. Drew was censured for his remarks from the bench concerning William L. King, Citizens' League investigator, in a serman Sunday night by the Rev. Dr. W. Wofford T. Duncan, pastor of Emory Methodist Episcopal Church.

The sermon was the second reproach of Drew from pastors of leading churches. Rev. Albert E. Day, pastor of Christ Methodist Episcopal Church, openly criticized Drew in a letter last week.

WORDS AROUSE IRE

It was Drew's description of what he termed "a group of reverend gentlemen who brought a good-for-nothing crook here and turned him loose on our people," that aroused the ire of the two clergymen. The remark was made last week by Drew when he quashed indictments secured by King in the Citizens' League vice drive.

Rev. Duncan said in part:

"Whatever may have been Judge Drew's rights in the matter, waiving the question as to whether he spoke extra-judicially as some judges certainly have done to the great damage of law and morals, we still have before us the public impression that at least one able judge of an important court is utterly out of sympathy with movements for moral reform. I was not an official of the Citizens' League, therefore am not defending myself, but I do know that it represented precisely the spirit which is needed for the reformation of our city today.

"The mere fact that it was deceived in its employe was no justification for the bitter opposition of city officials and some newspapers. Yet a stranger would have supposed that the league was the most reprehensible institution in Pittsburgh. The eagerness of friends of the administration to blacken it was scarcely surpassed by the underworld.

SCORES "COWARDICE"

"Yet what had it done? Two things, place its confidence in a man whom the gangsters of the city succeeded in breaking, and uncover lawlessness and vice to such an extent that lawbreakers were terrorized as they had not been by the police. Is that covering the city with slime? If so, it is a pity we could not have more 'slime' and less whitewash.

"It is amazing the cowardice of so many otherwise reputable citizens who run to cover the moment a reform movement is attacked. It is rank hypocrisy to prate about the brave boys who died and strew their graves with flowers on Memorial Day when as base cravens we run before a mob of gangsters and are afraid to defend the only organization which has had the courage to stand up and fight them."

FAULKNER HURT IN AUTO CRASH

Police Inspector Charles Faulkner was confined to his home at 1406 Chateau street today suffering from cuts and bruises as the result of an automobile collision on the road between Mercer and Grove City yesterday.

He was riding with his son, Harry, who was driving, and at a turn in the road an unidentified machine coming in the opposite direction skidded and crashed into the Faulkner car. The inspector's head was jammed through the windshield, and he suffered cuts on the head, face, body and hands, and bruises to his legs.

A passing automobile driver took him to the Mercer Hospital, where he was treated, after which he was brought to his home in Pittsburgh.

Policeman Shoots At Reckless Driver

North Side police were searching for the driver of an automobile who early today escaped after he had narrowly missed running down Patrolman George Sibbitt at Vulcan [illegible] and East Lacock street. The [illegible] brushed aside by the car [illegible] veered toward the curb, [illegible] car, but missed.

Justice Kephart Under Knife; Rests

PHILADELPHIA, May 27.—(AP.)—Justice John W. Kephart, of the State Supreme Court, was resting comfortably today in Jefferson Hospital, where he underwent an operation for appendicitis Saturday.

DECORATING CIVIL WAR GRAVES

Photo by Pittsburgh Sun-Telegraph.

BOY SCOUTS PLACING COLORS ON VETERANS' GRAVES

Boy Scouts of Troops 32, 42, 4, 12 as they assisted members of Homewood Post No. 35, American Legion, and Katherine Mae Joyce Post No. 509, Ex-Service Nurses, to place national colors on the graves of G. A. R. veterans in Homewood Cemetery. The work is citywide.

REFUELING RECORD PLANE IN FLIGHT

H. S. JONES

K. K. HOFFMAN

PHOTOS BY INTERNATIONAL NEWSREEL

"FORT WORTH" IN MID-AIR TAKING ON GASOLINE

The "Fort Worth," record-breaking second-hand plane, as it took on oil and gas on one of its many refueling contacts. Hoffman piloted the refuel ship and Jones lowered the precious contact tubing from the refuel plane to the endurance ship.

PRESBYTERIANS SEE LAWLESS CRISIS; BACK HOOVER

172 HOURS IN AIR, 'PROP' ENDS TEST

Shattered Propeller Forces Down Fort Worth Plane After Record Is Broken

International News Service.

FORT WORTH, Tex., May 27.—Interest in aviation, the peace-time maker of heroes, today focused on Fort Worth where two plucky Americans were sleeping the sleep of triumphant exhaustion after one of the most astounding feats yet recorded in the fast developing giant industry.

Reginald L. Robbins and James Kelly, two "barnstorming" fliers, landed their single-motored Ryan monoplane, Fort Worth, here at 4:05 yesterday afternoon after a continuous flight of 172 hours and 32 minutes, establishing a new endurance record for all types of aircraft.

21 HOURS OVER RECORD

The previous record, established by the Army plane, Question Mark, was beaten by Robbins and Kelly by more than 21 hours.

The achievement of Robbins and Kelly is more remarkable in view of the fact that their plane was a two-year-old reconditioned airship, powered with a single motor, second-hand Wright Whirlwind motor. Robbins is a former railroad mechanic and Kelly a former West Texas cowboy.

REBUILT PLANE

Robbins, known as one of the Southwest's most popular barnstorming fliers, had the old Ryan monoplane rebuilt for the assault on the Question Mark's record. The motor was second-hand when Robbins took over the plane less than two years ago.

The motor was still functioning late yesterday when the weary fliers, after more than a week in constant flight, decided they must descend. Storm and winds encountered in the last 24 hours of the monotonous grind damaged the propeller and made further flight impossible.

Deep lines were etched by wind and rain in the faces of Robbins and Kelly and they wore a seven-day growth of beard. But they were smiling. Their wives were first to greet them. Kelly, who successfully withstood the gruelling test of greasing rocker arms on the engine from the precarious perch of an eight-inch cat walk surrounding the Wright Whirlwind motor, folded his bride of six weeks in his arms and there were tears in his eyes.

The Fort Worth stayed in the air 172 hours, 32 minutes and one second, according to official computation.

AUTO CRASHES COST 3 LIVES

Automobile accidents claimed the lives of a man, a woman and a boy and resulted in injuries to nine persons over the week-end.

Robert M. Harper, 80 years old, of Glenwillard, Pa., was struck and killed by a hit-and-run driver near his home yesterday. County detectives are searching for the driver.

Mrs. Anna Rosenthal, of 3604 Frazier street, was fatally injured by an automobile driven, police said, by Jack Muir, of Cleveland, at Ward and Wilmot streets Saturday night. She died in the Elizabeth Steel Magee Hospital several hours later. Muir was released on bond pending a coroner's inquest.

From injuries suffered when he fell beneath the wheels of a truck on which he was riding on Brown's Hill Saturday morning, Wasil Meleschenko, 12, of 436 Cherry way, Homestead, died in the Homestead Hospital Saturday night. The truck was driven by Raymond Walters, of 375 Main street, who was released on bond.

1,000 Chinese Pirates Drowned in Battle

LONDON, May 27.—(INS.)—A battle between Chinese government vessels and a pirate fleet at the mouth of the Wangpoo river near Woosung is reported in a dispatch today. Government land forces, assisted by three cruisers, battled the pirate fleet for two hours on Friday, the message states, sinking 20 pirate boats. A thousand pirates were reported drowned, and 250 taken prisoner.

Screams of Victim Rout Negro Assailant

Screams of Miss Caroline Marosi, 20, of 221 Albany street, West End, routed a Negro who seized her while she was walking down Chicken Hill steps yesterday. Miss Marosi's cries attracted nearby residents, who put the Negro to flight.

Former Canadian Moderator Dies

WOODSTOCK, Ont., May 27.—(AP.)—The Rev. S. R. P. MacKay, who was at one time moderator of the Presbyterian Church in Canada, and for 40 years was secretary of the Foreign Mission Board of the church, died at the home of his niece here early today. He was 83.

Knights Templar in Brilliant Parade in Opening of State Conclave

KNIGHTS TEMPLAR IN PARADE ALONG GRANT STREET

Knights Templar, in Pittsburgh for the annual state conclave, marching in Grant street over their route from William Penn Hotel to Smithfield Street Evangelical Lutheran Church, where they attended services which informally opened the conclave, which ends Wednesday.

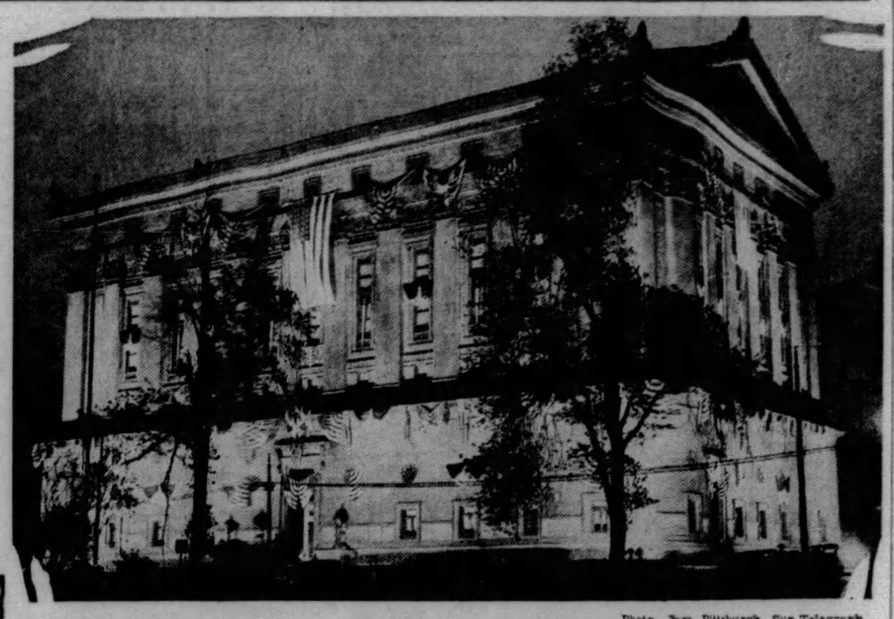

Photo by Pittsburgh Sun-Telegraph

FLOOD LIGHTS GLOWING AROUND MASONIC TEMPLE

Masonic Temple, Fifth avenue, glowing nocturnally on the occasion of the Knights Templar conclave. Thirty 1,000-watt electric lamps are ranged around three sides.

Mrs. James Chickering Mrs. Clyde Love Mrs. Morris White Mrs. Charles Zimmerman

Photo by Pittsburgh Sun-Telegraph

Mrs. John Murphy

Wives of Knights Templar delegates entertained at tea at the home of Mrs. Anna Lathwood, 420 South Aiken avenue. Mrs. Murphy is the wife of the state commander.

Mrs. B. Frank Meyers.

DOODY SHOOTS CHIEF, ESCAPES

CHICAGO, May 27.—(AP.)—"Baby Face" Willie Doody, postal robber, object of one of the most elaborate searches in the history of the local department, shot his way out of the second police trap in three weeks yesterday, seriously wounding Chief of Police Chrles Levy, of Berwyn, Chicago suburb.

Doody, who only three weeks ago shot and wounded Postal Inspector Evan L. Jackson in a North Side hotel, was standing beside a stolen automobile in Berwyn with Eddie Majiewski, a companion, when Levy with another officer approached. Before any words had been exchanged, Doody began shooting and the officers returned the fire. Shooting as he retreated, Doody fled up an alley and escaped, but Majiewski was seized.

Milling crowds soon gathered around the jail, shouting threats of lynching and the prisoner was taken to the Oak Park jail to prevent violence.

Coincident with the shooting, authorities revealed that Doody had been the object of a search by 200 government agents for several months for his suspected leadership in the systematic robbery of dozens of postal sub-stations in and around Chicago.

A government reward has been on Doody's head since the Jackson shooting and Mayor Byron C. Thorps, of Berwyn, announced the City Council of the suburb would post an additional sum.

Photo by Pittsburgh Sun-Telegraph.

JOHN C. PHELPS *THOMAS PHELPS*

The youngest "Knight" attending the Knights Templar state conclave as he appeared in the downtown parade to church services with his father, Pittsburgh Commandery No. 1.

METRO DINNER POSTPONED

The Allied Board of Trade Metropolitan Charter dinner which was originally scheduled for June 5 has been postponed until June 12, according to C. V. Shoup, chairman. It will be a rally of all organizations interested in the passage of the Metropolitan Charter on June 25.

The committee in charge of the dinner has asked every trade organization in the county to take a table at the dinner.

The guest of honor will be Joseph T. Miller, chairman of the Metropolitan Plan Commission. Members of the banquet committee beside Shoup are Albert O. Horner, James A. Mensch, Joseph A. Heyl, George A. Young, S. M. Muchler and Norman P. Bish.

6, Sentenced

Photo by International Newsreel

CARL NEWTON MAHAN

Escaping a 15-year sentence to a reformatory by a writ of prohibition after a Paintsville, Ky., jury had found him guilty of killing a playmate, Carl now shuns all talk of the killing which he said was an accident as he did not believe the gun was loaded.

KILLER AGED 6 UNCONCERNED

PAINTSVILLE, Ky., May 27.—(INS.)—The world's youngest convicted murderer, Carl Newton Mahan, 6 years old, today played with a "choo choo train," happily unconcerned over the 15-year sentence that hangs over him for the shotgun slaying of his little playmate, 8-year-old Cecil Van Hoose, following a childish quarrel.

A writ of prohibition restraining the imposition of the long term in a state reform school was issued on behalf of the young slayer Saturday.

The boy and his parents appear to be the object of sympathy in every place save Paintsville itself. Local sentiment coincides with that expressed by Mr. and Mrs. Albert Van Hoose, parents of the slain youngster.

"We are sorry for the Mahan boy," they said, "but we feel that it will be best for him and for other boys if he is punished."

Judge J. F. Bailey, who granted the boy the writ of prohibition, declared that Judge John W. Butcher, who sentenced the boy, was attempting to enforce the law, even though he did exceed his authority.

Judge Butcher, it was learned today, beside holding his county position, is a circuit riding Baptist preacher.

Gov. Flem D. Sampson, of Kentucky, has refused to intervene in the case.

RADIO FANS GET SURPRISES

Two surprises were served Pittsburgh radio fans over the week-end.

Twenty minutes of grand opera from Germany greeted listeners who stayed with KDKA until Sunday morning during the regular Byrd broadcast last Saturday. The music came from DHC at Nauen, a suburb of Berlin, at 1:41 a. m. Sunday.

Later KDKA picked up WFAT on the Eleanor Bolling at Dunedin, New Zealand, and rebroadcast code signals to the public.

The big feature of Saturday night's broadcast was a talk by George A. Wendt, of the Canadian Westinghouse Company, who established the broadcasts to Byrd, the Far North and Africa.

Last night over WCAE fans heard the voices of "Reg" Robbins and "Jim" Kelly, the youthful fliers who established a world's edurance record over Fort Worth, Tex., by staying in the air 172 hours. The talks were put on the WEAF network. A microphone of WBAP was held at their bedside.

Kennel Club Show To be Held June 22

Plans for the West Penn Kennel Club dog show to be held in Olympia Park, McKeesport, June 22, were furthered at a joint meeting of the West Penn club and the Pittsburgh Collie Club Saturday night.

Reno's Night Life Dimmed By Divorcee Dry Spy

RENO, Nev., May 27.—(AP.)—Night clubs and roadhouses in and about Reno were in a turmoil today, awaiting the outcome of a prohibition drive staged by a young woman who ostensibly came here to get a divorce and who turned out to be a "contract informer" for the government.

The woman arrived recently and became known to the divorce colony at Billie Rivers. She filed suit for divorce against Dewey Rivers and obtained a decree two weeks ago. She visited most of the night clubs and roadhouses, some of which have become widely known because of their attraction to those here for "the cure," as divorce action is called.

The young brunette married Stanley King of Los Angeles several days ago. The next day she went quietly to Carson City and testified before a federal grand jury.

On Saturday it became known that 21 persons had been arrested as the result of 17 indictments against proprietors of clubs and wayside inns. All the indictments charged violation of the national prohibition law. Federal officers said the Jones law penalties might be applied in case of conviction.

Prohibition agents said the indictments covered nearly every known place hereabouts at which liquor had been sold. Among those arrested were Matt Dromiack, for several years proprietor of the Overland Hotel, one of the largest hostelries here, and William Graham, owner of the Willows, a widely known resort.

ROTARY MEETS IN DALLAS

DALLAS, Tex., May 27.—(AP.)—Dallas became the capital of the Rotary International today, with the opening of Rotary's twentieth international convention. More than 5,000 delegates were here and 7,000 more were expected.

A preliminary assembly of voting delegates this afternoon and a program of welcome tonight had been arranged. The first business session and the adoption of a convention program are planned for tomorrow. The convention will continue a week.

Greetings to America from 15,000 British and Irish Rotarians was expressed at Rotary headquarters by Arthur Chadwick, of London, president of the Rotary International Association of Great Britain and Ireland.

The formal welcome tonight is to be featured by addresses by Gov. Dan Moody, Mayor J. Waddy Tate, of Dallas, and President I. B. Sutton, of Rotary International.

Prince Who Shot Self May Recover

PARIS, May 27.—(INS.)—Nineteen-year-old Prince de Sagan, son of the Duke and Duchess de Talleyrand, who tried to commit suicide by shooting himself when his parents forbade his marriage to a young French girl, "is more than holding his own," it was stated by a friend of the family today. Hope that he will recover, despite development of pleurisy, is strengthened. The prince's parents opposed his marriage because of his youth. His mother formerly was Anna Gould, daughter of the late Jay Gould, of New York.

Another Barrymore May Go on Stage

NEW YORK, May 29.—(AP.)—There are expectations that another Barrymore star will twinkle on the stage in a few years. One family tradition already is being followed by Ethel Barrymore Colt, who will be graduated next week from the Convent of Notre Dame at Moyland, Rose Valley, Pa., as were her mother Ethel Barrymore, and her grandmother, Georgie Drew.

Alumni Arranges McKees Rocks Dance

The McKees Rocks High School Alumni Association, according to an announcement, will hold a dance at the Miles Bryan High School Friday evening. A number of specialties have been arranged for the occasion and a large attendance anticipated.

Queen, 62, Thanks Sympathizers in King's Illness

LONDON, May 27.—(AP.)—Queen Mary, spending her sixty-second birthday yesterday at Windsor Castle, received greetings from the citizens of London, to which she replied by telegram as follows, to the lord mayor:

"From the valley of the shadow the King has been restored to his people and with a realization of the nation's faith and hope I look back with gratitude to the fervent proyers and earnest wishes which supported me and those dear to me in the dark days of our anxiety."

Location of Violent Earthquake Sought

NEW YORK, May 27.—(INS.))—Efforts were being made at Fordham University today to determine the direction of the earthquake, described as "one of the most violent on record," which was recorded on the seismograph of the institution last evening.

The tremors started at 6:46 p. m., reached their maximum intensity at 7:01, and lasted for several hours. The quakes were approximately 2,900 miles distant.

Makes Report

MRS. A. H. VIXMAN

Mrs. Vixman, 5560 Bartlett street, regional director, United Palestine Appeal, who last night in Y. M. and W. H. A. delivered her report in the financial drive, closed with a mass meeting.

PROPOSE W. L. E. AS GRAIN LINK

CLEVELAND, May 27.—(INS.)—A promise to put Northern Ohio lake ports in active competition with Buffalo for seaboard grain traffic was made today by the Taplin brothers as one of their moves in the battle with the Van Sweringen interests for control of the Wheeling and Lake Erie Railroad, which is one of the units in their contemplated fifth trunk-line raidroad.

Meanwhile, Taplin attorneys were busy completing a motion seeking dissolution of the injunction granted the Van Sweringens last week, restraining the Taplin "rump" board of directors from functioning as officials of the Wheeling. The motion probably will be filed some time today.

In a signed statement, the Taplin brothers, Charles F., and Frank E., said: "Grain elevators could, and, no doubt, would be constructed at Huron, O., for the movement of export grain to Baltimore where ample capacity now exists and is not being used."

The Taplin plan for a fifth trunk system would be made up of the Western Maryland, the Pittsburgh and West Virginia and the Wheeling. The Ohio ports at the western end of this route would compete with Buffalo for the grain traffic, aided by a 24-hour shorter railroad route and harbors not so often blocked by ice or a lack of elevator capacity, the Taplin statement said.

The Interstate Commerce Commission is to rule on the legality of the Van Sweringen prior lien stock in the Wheeling, the dispute over this stock being the chief factor in determining whether the Van Sweringens or Taplins control the road.

PLAN ACTION TO ROUSE CHURCH

Education in Obedience And Loyalty Rallies in Nation Are Recommended

ST. PAUL, Minn., May 27.—(AP.)—That a crisis is faced, with respect to enforcement of state and national laws in the United States, was the message delivered today to the one hundred and forty-first general assembly of the Presbyterian Church in the United States of America, by one of its principal committees.

To assist in bringing about "proper respect for law," the administrative committee of the church's general council recommended an elaborate plan of action including the creation of a special commission, but specifically stated that its intention is to maintain distinct separation of the functions of church and state to make its influence felt morally rather than legislatively.

QUOTE HOOVER SPEECH

"While the church ought at all times to give the government its moral support, that duty instantly becomes more peremptory and exacting in a time of crisis," the assembly was told by the committee, which then referred to the address of President Hoover at the Associated Press luncheon at New York in April, saying:

"When the President of the United States can say, in a carefully prepared public address, that in his opinion what we are suffering from is no passing crime wave, but that it seems to him more like a subsidence of the very moral foundations upon which our republic rests, there should be no doubt in the mind of any one that the nation is facing a crisis as grave as any in our history."

MAKE RECOMMENDATIONS

Its recommendations for action provide for:

Creation of a national loyalty commission of from 10 to 25 members headed by the moderator, Dr. Cleland D. McAfee, of Chicago, on a similar plan as the church's emergency national service commission created "when the World War burst upon us."

This group would have the twofold duty of, first, giving encouragement to President Hoover in carrying out the policies "he has so courageously announced in behalf of the observance and enforcement of law," and secondly, "of quickening the conscience of our own people to observe the law themselves, both on the ground of their duty as citizens and their responsibilities as Christians."

SET LOYALTY DAY

Designation of June 30, the Sunday before the Day of Independence, as national loyalty Sunday for the presentation of an appeal for better law observance in all its churches.

Continuance of the church's board of education plan of devoting its moral welfare department to an intensive program of education upon the duty of obedience to and enforcement of the law within its constituency.

Settlement of a controversy, which for a decade has been a sore point in the Presbyterian Church of the United States, and involves control of Princeton Theological Seminary, Princeton, N. J., and conflict between "fundamentalists" and "liberal" groups at the institution, will be sought at the church general assembly here today.

Victory for the "liberal" group appears to be in prospect for the first time with the new moderator sympathetic to their cause. The result of a test vote last Friday on the question of procedure in which Dr. McAfee scored a victory over Dr. J. Gresham Machan, ultra-conservatice member of the Princeton faculty, is regarded by delegates as signifying a complete triumph today.

Woman Swallows Poison After Row

Mrs. Mazie Kosich, 44, of 914 White street, McKeesport, was in the McKeesport Hospital today as a result of swallowing poison, it was said, following an argument over the leasing of a house for a son of the family. Doctors said her chances for recovery were favorable.

Printing Craftsmen, Typothetae, to Meet

The Pittsburgh Club of Printing House Craftsmen and the Typothetae of Pittsburgh will hold a joint meeting in the Fort Pitt Hotel Tuesday night. Henry Allen of Dayton, O., will be the principal speaker, the subject of his address being "Co-operation and Its Influence for Good in Our Trade."

Tunney's Bride to Be Well Soon, Specialist Says

BRIONO, Italy, May 27.—(AP.)—Not only need Gene Tunney, retired champion of pugilism, have no fear for the life of his bride, the former Polly Lauder, but he may expect her to be on her feet as well and sound as ever within a few weeks.

Prof. Arthur Wolf Meyer, who operated on her a month ago, in a statement issued from the Tunneys' secluded villa Puntanaso yesterday, said the relapse she suffered last week was but a temporary condition from which she already had recovered.

Dr. Meyer's report, which was made after a thorough examination at the villa yesterday morning, greatly relieved Tunney, who was represented as having been worried almost to distraction when his bride's relapse appeared serious last week.

At that time, after various physicians had been called in, Tunney finally made an urgent hurried request of Dr. Meyer in Berlin, who had performed the operation, to come to Brioni, which is a secluded Adriatic isle, difficult of access.

The professor reached the island at noon yesterday.

After his examination he declared that the rise in temperature was normal in such cases and that there was nothing about which to become excited.

METRO LEADER EXPLAINS NEW CHARTER

Commission Chairman Tells Of Operation of Plan To Be Voted on June 25

In view of the interest in the forthcoming referendum election for the approval of the Pittsburgh metropolitan charter, the Pittsburgh Sun-Telegraph will publish daily brief statements by Joseph T. Miller, chairman of the commission. In this series the provisions of the charter will be set forth in plain language shorn of its legal verbiage.

By JOSEPH T. MILLER,
Chairman, Metropolitan Plan Commission.

The proposed metropolitan charter will be acted on by the qualified voters of Allegheny County at a special election to be held June 25.

The charter is a proposed plan of government for Allegheny County as a metropolitan or federated city. The charter sets forth exactly how this is to be accomplished, with specific protection against encroachment on local government in every city, borough and township in the county.

Under the proposed charter, the federated city would be administered by a board of commissioners, given legislative powers which are restricted so that there can be no interference with local self-government in boroughs, cities and townships. The line defining these restrictions is clearly drawn.

The charter is the result of a constitutional amendment first approved by the Legislature in 1926 in special session and again approved at the regular session of 1927. It was submitted to the voters of the entire state in the general election of 1928 and was approved, receiving a majority of 85,423 in Allegheny County.

The Metropolitan Plan Commission, an official body of the state, created by the Legislature and appointed by the Governor, was charged with the duty of drawing up a charter in the form of a bill for consideration by the 1929 session of the General Assembly. Every member of this commission is a resident of Allegheny County.

The bill as prepared by the commission was accordingly presented to the Legislature. As a result of discussion which arose, certain amendments were inserted and then the charter was passed in its present form for approval by the voters of Allegheny County.

Voters are invited to propound any proper question regarding the charter, and these will be answered promptly if addressed to Chairman Joseph T. Miller, 519 Smithfield street, Pittsburgh, enclosing a stamped self-addressed envelope. Some answers to inquiries of pertinent interest will be published in the Sun-Telegraph.

Marianna Man Held In Slaying of Wife

WASHINGTON, Pa., May 27.—Cheel Knox, 34, Negro, of Marianna, is held in the county jail here charged with the slaying of his wife, Lucille Knox, 24, Negro, at the mining town yesterday. According to Knox, he accidentally shot the woman while fighting for possession of a revolver which she had drawn, threatening to kill him.

Hurt in Slate Fall, Mine Worker Dies

John Ruposky, 45, of House 76, Mine 7, Large, Pa., died in St. Joseph's Hospital early today as a result of injuries suffered when he was caught beneath a fall of slate in the mine April 30.

THE WEATHER

Local Forecast.

Partly cloudy tonight and Tuesday, probably local thundershowers Tuesday afternoon; little change in temperature.

Hourly Temperatures.

(EASTERN STANDARD TIME.)

1 a. m.	....	70	9 a. m.	....	75
2 a. m.	....	70	10 a. m.	....	77
3 a. m.	....	69	11 a. m.	....	78
4 a. m.	....	69	12 noon	....	81
5 a. m.	....	67	1 p. m.	....	82
6 a. m.	....	68	2 p. m.	....	85
7 a. m.	....	67			
8 a. m.	....	69			

Sunrise today ... 4:52 Sunset today ... 7:42

Observations for the 24 hours ended at 8 o'clock this morning:

Time.	Temp.	Hum.	Wind.	Weather.
8 a. m.	70	70	S. E.	Cloudy.

Temperature and Precipitation.

	1928	1927	1926	1925	1924	1923	1922	1921
High..	67	60	76	65	66	85	78	83
Low..	48	44	47	40	54	60	58	59
Mean.	58	52	62	52	60	72	68	71
Precip	.00	.00	.00	.00	.07	.00	.00	.00

Bulletin.

Observations taken by the United States Weather Bureau. The morning temperature readings were taken at 8 o'clock. The lowest temperature is for 12 hours ended at 8 o'clock this morning. Precipitation is for 24 hours ended at 8 o'clock this morning.

Station.	Temp. 8 am.	Pre-L. cip.	Station.	Temp. 8 am.	Pre-L. cip.
Atlanta..	68	66 1.02	Memphis.	74	70 .36
Atl. City	52	58 .60	Miami ..	80	74 .66
Bismarck	54	54 .50	Montgmy	72	68 .00
Boise ..	42	42 .00	Nashville	68	68 .04
Boston .	64	54 .00	New Orl.	78	68 .52
Buffalo.	66	56 .00	New York	64	58 .00
Cheyenne	68	66 .08	Norfolk .	74	64 .00
Chicago.	72	70 .00	Oklahoma	70	68 .00
Cincinn..	70	64 .00	Omaha ..	68	66 .00
Cleveld..	70	68 .00	Pksburg	68	62 .00
Columbus	70	66 .00	Parry Sd.	56	48 .00
Denver .	46	44 .00	Pdelphia.	64	60 .00
Des Mes	68	68 .42	PITTSBG	70	66 .00
Detroit .	62	58 .00	Pld. Ore	48	48 .00
Duluth .	54	44 .01	St. Louis.	70	70 .01
Elkins ..	62	54 .28	St. Paul..	66	64 .46
Harrisbg	66	60 .00	S L City.	34	34 .00
Helena .	38	38 .16	San Ant.	74	74 .00
Huron ..	68	64 .00	San Fran	58	56 .00
Indianpolis	70	68 .14	Seattle ..	44	44 .00
Jsonville	78	72 .26	Spokane..	42	42 .00
Kan City	66	66 .06	Tampa ..	78	72 1.44
Little Rk	68	66 .06	Washgtn.	68	64 .00
Los Ang	56	54 .00	Winnipeg	58	54 .00
Louisville	70	68 .20	YstonePk	52	50 .12
Lynchbg	70	62 .00			

Weather Conditions.

High pressure is building up over the Atlantic Coast states, and the barometer is rising over the Gulf states and the Central and Lower Mississippi Valley states. The skies are generally clear along the coast, but cloudy nearly everywhere between the Rocky and the Appalachian Mountain ranges. Light showers occurred nearly everywhere during the last 24 hours throughout the Plains states and the Central Valley states, and it is raining this morning in Iowa, Missouri and Arkansas. The cloudy and rainy conditions are due to a low pressure area that covers most of the Plains states and Rocky Mountain section.

River Conditions.

The rivers are falling. Stage at Franklin is 3.9 feet; Lock No. 7, 12.4; Pittsburgh, 12; Dam No. 2, 4.0; Dam No. 6, 10.5; Dam No. 8, 11.7, and Dam No. 12, 10.1. All the dams in the district will be raised today except Nos. 8 and 11.

MORROW ARRIVES HOME

Photo by International Newsreel

AMBASSADOR MORROW GREETED AT NEWARK

U. S. Ambassador to Mexico, Dwight Morrow, greeted by friends as he left his train at Newark upon his arrival from Mexico City for the forthcoming marriage of his daughter, Anne, to Col. Charles A. Lindbergh.

Two Youths Get Car Pass Awards

Two boys were among those benefiting by the rewards the Sun-Telegraph and Pittsburgh Railways Company granted to car pass holders yesterday.

One, Harry R. Miller, 17, is a blueprinter, lives at 24 Drum street, North Side, reads the Sun-Telegraph every day, wasn't surprised to find his pass number in the Sun-Telegraph. As he puts it, "I've bought so many passes that I deserve a reward!"

Photo by Pittsburgh Sun-Telegraph.
HARRY R. MILLER

The other, Thomas Conley, is the "rough and ready" kind. "Sure, I'm glad I was awarded that pass. This week I'm going to save the money I usually use for carfare," Thomas lives at 2634 Linwood street, North Side, works at 524 Penn avenue.

Today, the Sun-Telegraph again prints the daily awards made to holders of current car passes.

The owners of these current, blue, series No. 22 passes are entitled to awards of passes good all next week:

01,065	87,500	85,405	81,232	10,668	14,236	20,239
26,702	26,953	29,262	29,728	33,205	37,920	41,778
47,112	51,634	56,317	61,141	62,158	64,910	66,300
69,312	71,781	76,127	79,305			

These car passes entitle their owners to $5 awards:

11,352 83,950 21,312
63,452 49,599

Holders of these current, purple, series No. 22 passes are eligible to receive awards of $2 in cash:

16,808 33,544 57,542
72,430 81,243

Employes of the Sun-Telegraph and the Pittsburgh Railways Company are not eligible in this campaign.

Photo by Pittsburgh Sun-Telegraph.
THOMAS CONLEY

The Sun-Telegraph and the Pittsburgh Railways Company are granting over $700 weekly to street car riders. Are you one of the pass holders eligible to receive awards?

V. L. Eyting, Injured In Crash, Recovering

Victor L. Eyting, 52, vice president and sales manager of Health Laboratories, Inc., Herrs Island, injured in an automobile collision near Richmond, Ky., Friday, is recovering, relatives here learned today. He suffered injuries which necessitated amputation of his left arm, it was said.

Millvale Picnic Set for June 6

June 6 has been set as the date for the annual picnic of Millvale public schools in Olympia Park, McKeesport. Special trains will leave over the Baltimore & Ohio Railroad at 9:30 a. m.

SHOT, BLAMES HIS FATHER

County detectives today were investigating conflicting stories of a shooting early yesterday that sent Paul Serapiglia, 27, of 830 Island avenue, McKees Rocks, to the Ohio Valley Hospital critically wounded, and his father, James Serapiglia, 54, to jail, charged with the shooting.

The father told detectives, they said, that his son knocked him to the floor during a quarrel and that subsequently in a struggle for possession of a gun, it was discharged. The son's story, detectives say, was that his father shot him intentionally. Two brothers of the wounded man, James and Louis, were to be questioned today.

Hoover Attends Lincoln Tower Dedication

WASHINGTON, May 27.—(AP.)—President and Mrs. Hoover yesterday attended services dedicating a new tower on the New York Avenue Presbyterian Church to the memory of Abraham Lincoln.

The chief executive and his wife occupied the pew in the church which Lincoln himself used when he attended services there.

Funds for the tower were donated by Robert Todd Lincoln, son of the President, a short time before his death. It is built according to the design of Sir Christopher Wren and contains four illuminated clock dials and a set of Westminster chimes.

At night the tower is to be illuminated by flood lights placed on neighboring buildings.

Secretary Stimson and Mrs. Stimson and Secretary and Mrs. Good also were present at the services. The occasion was the first Sunday that Mr. Hoover has not worshipped at the Quaker church since his inauguration with the exception of last week, when he was out of the city.

CURRY SLAYERS BEING SOUGHT

Assailants of Joseph Kijowski, 27, of 1722 Trimble avenue, Port Vue, who was beaten to death in a fight in a Curry dance hall late Saturday night, are sought by county detectives. Kijowski, resenting an attack made on one of five companions he had brought to the place, was knocked unconscious and died on arrival at the McKeesport Hospital.

Two of Kijowski's companions, Roy Knader, 32, of 429 Olive street, and James Flaherty, 26, of Tube Works streets, both of McKeesport, were severely beaten in the brawl. Four others who witnessed the fight were being quizzed by detectives today.

An autopsy disclosed that Kijowski had died from a cerebral hemorrhage caused by a blow on the head.

Woman Offers City New Park Bandstand

Director Edward G. Lang, of the Department of Public Works, today forwarded to Council an ordinance authorizing the city to accept an offer from Miss Martha A. Jamison to nnance the replacing of the bandstand in West Park, North Side, at a cost not to exceed $12,000.

PEACE REACHED IN MILL STRIKE

ELIZABETHTON, Tenn., May 27.—(AP.)—With peace established by the dissenting factions in the Elizabethton textile strike, industrial life had approached normal today more than at any other time since the walkout two months ago.

Their old jobs open under the terms of an agreement reached yesterday, straggling groups of former workers came into Elizabethton to register with E. T. Wilson, newly engaged personnel director of the companies.

Only "undesirables" among former employes will be barred from their former jobs, Dr. Arthur Mothwurf, president of the textile companies, announced. By "undesirables," he said, he referred to strikers who had been guilty of violence and intimidation.

Farm Girl Slayer Gets Early Trial

GEORGETOWN, Tenn., May 27.—(AP.)—Miss Eva Cofer, 21-year-old farm girl who met advances of Lee Athley with a wagon spoke, will go on trial tomorrow on charges lodged against her in connection with Athley's death. The girl was released Saturday on $10,000 bond.

Calling at Athley's grocery store last Thursday, witnesses said the man seized Miss Cofer's wrist and attempted to embrace her. The girl later returned with the wagon wheel spoke and beat Athley across the head.

Today

—By ARTHUR BRISBANE—

(Continued from Page One.)

Afghans and a speedy elimination of the superfluous 100,000,000 Hindu population for which the British are responsible.

But the British will not leave. And native princes would be first to urge them not to go.

THE Irish Free State has made experiments in temperance with results that interest the intelligent. Not seeking to change customs centuries old by legislation, the Irish government relied on heavy taxation of spirits and less heavy taxation on beer.

A drink of whisky in Ireland costs five times what it did before the war. Distilleries making Irish whisky have declined in number from 25 to 5.

The sale of whisky illicitly made has also diminished because of severe penalties, actually enforced.

(Copyright, 1929, King Features Syn., Inc.)

50,000 Locked Out By Silesian Mills

BRESLAU, Germany, May 27.—(AP.)—A lockout of 50,000 Silesian textile workers began yesterday. The workers refused to accept lower wage schedules in the spinning mills and the employers rejected demands for higher pay in other branches of the industry. Depression of the Silesian textile industry during the past few months had already thrown 10,000 other operatives out of work.

Fleeing Amanullah Ex-King, to Shun Afghanistan

NEW DELHI, India, May 27.—(AP.)—Declaring he has no intention of returning to Afghanistan, former King Amanullah passed through New Delhi yesterday en route to Bombay. The former monarch declined to discuss the situation in his country or his future plans.

The Indian and Moslem press expressed considerable sympathy with the former king in the misfortunes that have befallen him.

Dorseyville Home For Aged Dedicated

Evangelical pastors from many points in the Pittsburgh district yesterday attended the dedication of the Evangelical Home for the Aged at Dorseyville. The Rev. O. D. Hempelman, pastor of St. Paul's Church, North Side, presided. Others taking part in the dedication were the Rev. M. F. Bierbaum, of the Pilgrim Church, North Side; the Rev. W. J. Hausmann, of Wheeling; the Rev. J. L. Ernst, of St. Peter's Church, of East Liberty; the Rev. T. R. Marshall, of Millvale; the Rev. W. R. Grunewald, of St. Peter's Church, North Side, and the Rev. C. W. Locher, of Wheeling.

Coverdale Shooting Trial Due Today

Cecil Hamilton was to be arraigned today in Criminal Court on charge of having shot Cecil Willis, 29, of Coverdale, February 23. Willis died six days later.

BANDIT SOUGHT IN 3 HOLDUPS

GREENSBURG, Pa., May 27.—(AP.)—State police last night were seeking a bandit believed to have stolen a car at Cresson and later robbed gasoline filling stations at Punxsutawney, Greensburg and Export.

The Punxsutawney station was held up Saturday, the Greensburg place Saturday night and the Export establishment early yesterday. At the latter place the robber forced the attendant, George Duristoe, to accompany him about 15 miles along the William Penn Highway before allowing him to leave the car. Thirty dollars was taken from the Export station and $116 at Greensburg.

Duristoe said the bandit drove toward Pittsburgh after he left the machine. The lone holdup man was described as being of dark complexion and wearing a cap and slicker.

'Apologies of 1929' At 'Y' Playhouse

A cast of 100, including some professional Pittsburgh performers, will present the "Apologies of 1929" at the "Y" Civic Playhouse, Bellefield avenue, tonight, tomorrow and Wednesday nights. Heinrich and Frank Sullivan will present their respective dancers, Phil Lyon will direct the music, Frank Stout the sets and Helen R. Stout the production. Mrs. Karl J. Kaufmann is general chairman.

WELCOME, SIR KNIGHTS

Bring Your Ladies, Your Families and Your Friends

To Dine at DONAHOE'S

America's Finest Cafeteria

Cafeteria Service All Day—Table Service 4:30-8 P. M.

There are two DONAHOE cafeterias—both located in the very heart of downtown Pittsburgh. One occupies the entire second floor of this palatial structure (the World's Greatest Food Store) with entrances on Fifth Avenue and on Diamond Street between Wood and Market Streets.

Soft-toned decorations of rare beauty, luxurious appointments, concealed lighting, the finest of foods and reasonable prices make DONAHOE'S an ideal place to dine. Nowhere else in America is there a cafeteria to equal it.

The other DONAHOE Cafeteria is just a block away from the one described. Its main entrance is at 421 Smithfield Street, with a side entrance on Diamond Street.

This is the original DONAHOE Cafeteria, where the finest of foods at reasonable prices built so enormous a business that we were obliged to build the large, magnificent edifice you see pictured here. Ask any Pittsburgher, where is the best place to eat—the answer invariably will be — DONAHOE'S.

★ CAFETERIA SERVICE: *10:30 A. M. to 8 P. M.* TABLE SERVICE: *4:30 to 8:00 P. M.* ★

Park Without Worry On
DONAHOE'S New Parking Lot
Between Wood and Market streets in the heart of downtown district.

Three Entrances:
1—Diamond St.—Opposite Donahoe's.
2—Fourth Ave.—Above Market St.
3—Diamond Square—at Market House

Day Rate, 1st hr., 15c
1½ Hours, 25c; 2 Hours, 35c.
Night rate, 6 p. m. to 12 p. m., 35c.

Five Minutes Walk To Any Downtown Theater
from DONAHOE'S Parking Lot. Here your car is safe from tags, fines, malicious mischief. You can ENJOY the show to the utmost without worrying about your car. After the show no delay—you can get your car and be out of the lot in a minute.

If You Dine Downtown
—between 6 p. m. and 8 p. m. you may take your choice of DAY or NIGHT rates—if you park for 1½ hours or less between 6 and 8 p. m. you'll save by using the day rate.

COURTEOUS ATTENDANTS

Tonite! Treat the Folks To A Charcoal-Grilled Planked Steak Dinner ★

Have you ever tasted a STEAK GRILLED OVER CHARCOAL? Quick searing over flaming charcoal seals in the juice of the steak and adds that wonderful flavor only charcoal can give. A special DONAHOE Porterhouse steak, grilled over charcoal, sizzling hot, is served on a plank. Around it are arranged Tiny Peas, Onion Buds, Cut Green Stringless Beans, Carrot Ovals and the Steak is topped with Mushrooms — surrounding all are Duchess Potatoes and Parsley. Rolls, Butter and a Pot of Coffee complete this wonderful meal for only 1.25.

at both Donahoe Restaurants
Tonite and Every Nite from 4:30 to 8 p. m.
1.25

Be Sure You Visit
DONAHOE'S Fifth Avenue Store
—one of the show places of Pittsburgh. Here, under one roof, are assembled the finest foods from every country in the world.

Rare Delicacies Tempt You

DONAHOE'S Delicatessen is worth coming miles to see. Whatever your preference, here you'll find tidbits that will appeal to your appetite and please your palate.

★ From England—Orange Marmalade, Crosse & Blackwells, 3 jars 89c
★ From Germany—PUMPERNICKEL in cans—Sokeland's—3 cans $1.
★ From France—Pate de Foies Gras (finest goose livers) the jar 79c.
★ From Russia—the Finest Caviar—three sizes, jar $1.15, 58c, 30c.
★ From Spain—Fillets of Anchovies with capers—special, 4 cans $1.
★ From Java—Pigeons in Jelly—very fine—two pigeons in can $1.29.

Best Butter in Pittsburgh

Beautiful Potted Plants ★

My-Te-Good
MILK
—priced very low at
6 tall cans 49c

My-Te-Good Coffee, regularly 45c lb.—3 lbs. $1.30.
India Assam Tea, regularly 50c lb.—2 lbs. 79c.
Premium Soda Crackers, fresh from the ovens — special 2-pound carton, 33c.

★ *Star Items Sold Only In Our Downtown Stores*

Donahoe's

Two Convenient Downtown Stores and CAFETERIAS

FIFTH AVENUE, Between Wood and Market
421 Smithfield St., bet. Fourth Ave. and Diamond St.

Peter Pan
PEAS
—regularly 21c can,
5 cans for 89c

Fifth Avenue Cherries, $1.20 value, 3 large cans $1.
Bizet Hotel Mushrooms, pieces and stems, $1.15 value, 3 cans for $1.
Milani's Salad Dressing — special, 2 pint jars for 45c.

FIVE BOYS QUIT COURT HOME

Five boys were missing when the roll was called today at the Juvenile Court Detention Home, 3362 Fifth avenue. They had departed shortly after midnight, when another boy was being admitted.

Only two others have run away this month, according to A. L. Wills, superintendent. A new system of lockers has been installed in which the boys' street clothes are put away. But the master keys for the lockers have not yet been received, so the five slipped into the locker room, changed clothes and took "French leave." The keys are expected today. From now on Wills said that the runaway problem will be practically eliminated.

Transfers Too Big; Need $1,000 Stamps

ALBANY, N. Y., May 27.—(AP.)—New York state is having some $1,000 stamps made. Each share of stock changing hands is taxed two cents. There have been such big dealings that even the largest denomination now in use, $100 stamp, causes a lot of bother.

REAL BARGAINS FOR QUICK BUYERS

LIST PRICE $985

Now $585

$10 Monthly

Genuine high-grade, apartment size, Baby Grand; satin finish; like new; guaranteed.

SCHROEDER'S

820 Liberty Ave., Pittsburgh

MUSIC

Musicians' Club

CARNEGIE MUSIC HALL

PROGRAM.

Cathedral March .....W. K. Steiner
W. K. Steiner, Organ.

Sobbing of the Bells; Cradle Song; Sunset .....Oscar L. Helfenbein
Fern Goltre Fillion, Soprano; Oscar L. Helfenbein, Piano.

Poco Maestoso, from Piano Concerto.....William Wentzell
William Wentzell, Piano; Henrietta Bodycombe, Piano.

The Singing Violets.....Nellie Risher Roberts
Regh Spilker Linn, Soprano; Carre Mina Mayer, Contralto; Alta Shultz, Contralto; Nellie Risher Roberts, Piano.

Oren.....Max Shapiro
The Max Shapiro String Quartet.

Behold the Veil of the Temple, from "The Son of Man;" The Polyphonic Choir, Ave Maria; Maddalena Cuneo, Soprano; Arise Jerusalem, from "The Son of Man".....Carlo Rossini
The Polyphonic Choir; Ralph Federer, Piano; James Philip Johnston, Organ; Rev. Carlo Rossini, Conductor.

Horizons; I Arise from Dreams of Thee.....Ralph Lewando
Edith Cantor Lazear, Soprano; Ralph Lewando, Piano.

Lily of Arcadie.....Marianne Genet
Eugent T. Baldrige, Tenor; Arthur Scott, Tenor; Reese R. Reese, Baritone; Adam McNaughton, Bass; Marianne Genet, Tenor.

Etude in B major.....Anthony Jawelak
Anthony Jawelak, Pian.

A Psalm of Deliverance.....Harvey Gaul
The Calvary Choir; Romaine Smith Russell, Soprano; Gertrude Krepe, Harp; Aneurin Bodycombe, Organ; Frederick Chapman, Piano; Harvey Gaul, Conductor.

The Musicians' Club of Pittsburgh gave their annual manuscript concert in Carnegie Music Hall last night before a very friendly audience. There were all types of composition performed by local talent, of which there seems to be no limit.

On a whole the music was not nearly so interesting as in former years; it was all astonishingly lacking in originality of form and content. While various work's were reminiscent of pianola, familiar opera and song literature, none of it suggested the extravagant ideas of foreign writers.

The Steiner march was very satisfactory, built on the dignified lines of the old school. Among the song writers, Helfenbein and Lewando try for atmospheric effects, and Genet and Roberts for delicate feminine lyrics which are far more natural and successful. William Wentzell is one of our really gifted writers. His offering opened with a sturdy theme, but dwindled into poor Saint-Saens variations which are not to be compared with his lovely songs and piano miniatures.

Father Rossini and Harvey Gaul have done standard choral numbers, and Max Shapiro's quartet number had a simple folk spirit. The choirs made the best impression of all the performers and might have been encored.

J. FRED LISSFELT.

Storekeeper Fined For Sidewalk Block

I. Oshry was fined $2 by Magistrate John J. Sweeney in South Side Police Court yesterday on a charge of violating a city ordinance, after it was testified that he had obstructed the sidewalk with merchandise in front of his grocery store at 700 Warrington avenue.

Step on the Gas

The old speed limit signs are fast disappearing. Even traffic police tell us to move faster.

For speed on hot summer roads choose LEES. Use them day after day on long hard tours, and when you come home you still have enough non-skid to last several seasons.

Put them on Your New or Used Car—Attractive Allowance

LEE of Conshohocken 6 PLY DELUXE 8 PLY *Super* DELUXE

BAUM BLVD. AT ST. CLAIR ST. Montrose 6423

ALLIES BLVD. AT GRANT ST. Court 2700

Ask about the LEE 12 PAY PLAN Some sizes only 68¢ per week

TIRE AND BATTERY service by experts of long experience

OUR 16TH YEAR

20 Road Service Cars—Big Covered Driveways—Open 7 A. M. to Midnight.

Campbell-Niedringhaus

H. J. HEINZ CO.

Extends a Cordial Welcome to the

Sir Knights and Ladies

Attending the

76th Annual Conclave

of the

Grand Commandery Knights Templar Pennsylvania

You are invited to visit the Home of the 57 Varieties any day between 9 A. M. and 4 P. M. Escorts will be furnished to conduct you through factories and kitchens and you will have an opportunity to sample Heinz products

Let Us Store Your Furs for the Summer 10th Floor

Gimbels

SIXTH AVENUE AT SMITHFIELD STREET, PITTSBURGH PHONE ATLANTIC 4400

Sole Owners and Operators Broadcasting Station WCAE

2 Hours Free Parking at Wm. Penn Garage

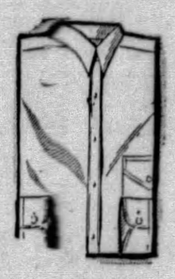

Parkleigh Shirts for the 30th

$2

Choose a supply of Parkleighs for your week-end trip, your vacation or holiday wear. New arrivals in plain colors, novelty patterns and unshrinkable white broadcloth. Soft and starched collars attached, two collar to match, and neckband styles.

"Adjusto" Bow Ties in New Patterns

$1

Smart twill foulards, jacquard foulards and satins in small figured designs. Stripes, too, in great variety. Each tie adjustable to tie on any size collar. Butterfly or straight batswing styles.

Gimbels—Street Floor

"What! Only $39 for One of These 2-Trouser Suits?"

"Yes, Sir! They're Our Own PARKLEIGHS and Always Priced

$39

The more a man knows about clothing, the more he knows about fabrics and tailoring, the more difficult it is for him to understand how we can sell such fine suits as PARKLEIGHS for so low a price.

We couldn't do this, in fact, unless it were for Gimbel group buying and the co-operation of one of the best and largest makers of quality clothing. That's how we manage to crowd so much Value into Parkleigh 2-trouser suits.

New suits—new models—new colors—new patterns—are coming in every week. We keep a large variety on hand so that every man can find his size, his proportions and his idea of color and pattern.

Parkleigh 2-trouser suits are exclusive with the Gimbel stores. Judge them not by the price but come and satisfy yourself as to the actual facts.

Gimbels—MEN'S CLOTHING DEPT.—Fifth Floor

Get a Panama for the 30th

$7.50

For the man who wants smart head dress for his summer outings, the Ecuadorian Panama is a masterpiece of fashion. Optimo, Telescope, diagonal crown or pinch-front styles with plain or fancy bandings.

Gimbels—Fifth Floor

Style 805 in Tan

Style 815 in Black

"Parkleigh" Shoes, $8

When you choose a pair of Parkleigh Shoes you assure yourself of distinctive styling and dependable quality at a very moderate cost.

Gimbels—Fifth Floor

Low Priced Wash Suits Go Vacationing

$1.00

Camp Suits, Sleeveless Suits, Sailor Suits, Oliver Twists, Others

Hundreds of these summer suits at 'way below regular price. Bright summer colors, sun fast and tub fast.

Jean Cloth Broadcloths Piques Madras Poplin Rayons Dimities

Sizes 2½ to 8

Gimbels—BOYS' SHOP—Fourth Floor

McGregor Golf Clubs

Regularly $4.00 and $6.00

$2.50 $3.50

A wide selection of mid-irons, mashie-irons, mashies, mashie niblics, and niblics.

McGregor Wood Clubs, $6.55

Well known "Sport Model" brassies and spoons. Bristol Steel Shaft with Duco finish.

McGregor Wood Clubs, $1.75

Drivers, brassies and spoons, made with a strong grade of hickory shaft.

Beginners' Golf Sets, $9.95

Regularly $15.00. Contains 4 clubs and bag.

Gimbels—SPORTING GOODS DEPT.—Fifth Floor

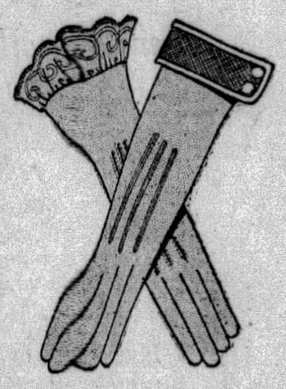

Silk Gloves for Summer

95c

"Do they wash well?" Customers ask it again and again. These gloves—a well-known standard make—wash perfectly. Wash them again and again. They'll always look well. You'll find the colors quite right for Summer.

Pearl Sunset Cedar Gray French Nude

Gimbels—Street Floor

Of Course You Wear Three Types of Silk Hose

Service Weight
Semi-Service Weight
Sheer Chiffon

Some women prefer more, but the majority of us get along on three—"service stockings," "semi-service" and "sheer stockings." Gimbels specialize on all three in their own brand stockings.

$1.35—Adrienne, a service weight stocking with pointed or square heel. Very serviceable for all round wear.

$1.65—Fashonia, a semi-service weight with square heel. A little sheer, but not too much.

$1.95—Mayfair, a very fine all-silk sheer chiffon stocking. Square heel.

Gimbels—HOSIERY DEPT.—Street Floor

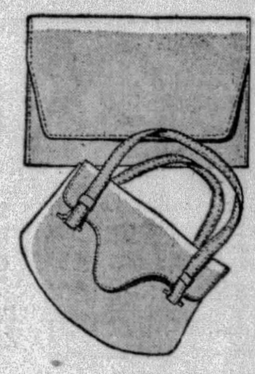

Silk Crepe Sports Bags

$4.95

Have you seen these new sports bags in pastel crepes? They're delightfully smart, yet practical—roomy enough to be useful. Especially attractive are the vagabond and envelope styles.

Gimbels selection of sports-bags includes shantungs, Joseph Urban prints and copies of Rodier fabrics from **$1.95 to $15.**

Gimbels—Street Floor

Ohio Man Fatally Shot on Sidewalk

AKRON, O., May 27.—(AP.)—Charles La Presto, 37, died in City Hospital today after being shot down in front of his home by men in a large touring car with side curtains.

La Presto is believed by police to have been shot in reprisal for some past offense. Detectives reported the victim once served five years in the penitentiary over the fatal shooting of another man.

Mt. Washington Man Fined in Rum Case

Robert Teti, 35, proprietor of a grocery store at 312 Merrimac street, arrested Saturday by Mt. Washington police, was fined $50 by Magistrate John J. Sweeney in South Side Police Court yesterday. Police testified that when they entered Teti's store, he grabbed a jug from behind the counter and started to pour the contents into the sink. The officers presented a small quantity of moonshine as evidence. Teti was charged with keeping a disorderly house.

Fired, Woman Tries To Leap from Bridge

Despondent on account of losing her job Saturday, Mrs. Pearl Carson, 28, Negro, of Frankstown road, attempted to jump from the South Twenty-second Street Bridge yesterday. Three men, passing in an automobile, grabbed her as she was about to leap. Taken to the South Side Hospital, she became uncontrollable, and police removed her to the South Side Police Station. She was charged with disorderly conduct, and will be given a hearing in Morals Court.

Obituary

Irving Mahlon Weeks.

Irving Mahlon Weeks, 31, formerly of Pittsburgh, is dead at his boyhood home in Grattan, Mich. He lived with his family for many years in Pittsburgh and attended Knoxville Junior High School. During the war he spent a year and a half in the personnel department, headquarters company, at Camp Custer, Mich., and following his discharge he entered the electric business. He was associated with the Electro Alarms Company of Detroit and at the time of his death was manager of that firm. He leaves his wife, his mother, Mrs. Jessie F. Weeks; two brothers, John, of Grand Rapids, and Grand Weeks, of Detroit, and five sisters, Mrs. W. J. Armstrong, of Grand Rapids; Mrs. Myrtle Barris, Mrs. Clifford Knapp and Miss Winnie Weews, of Belding, Mich., and Miss Nina A. Weeks, of Detroit.

Conde Benoist Pallen.

NEW YORK, May 27.—(AP.)—Conde Benoist Pallen, 70, former managing editor of the Catholic Encyclopedia and former president of the Encyclopedia Press, Inc., which published that work, died of heart disease yesterday at the Blackstone Hotel. Mr. Pallen was born in St. Louis, the son of Dr. Montrose A. and Anne E. Benoist Pallen. In his youth he studied in Rome with the present Pope Pius XI. In 1886 he married Georgianna McDougall Adams, daughter of Gen. John Adams. She and 10 children survive. From 1887 to 1889 Mr. Pallen was editor of Church Progress and Catholic World. Since 1885 he had been a lecturer on literary subjects. Besides contributing to Catholic publications he was the author of several volumes of poetry. He was a member of the Authors, Century and Catholic clubs and editor of Universal Knowledge Foundation.

Sheaff Funeral.

Funeral services for Harvey C. Sheaff, 61, president and manager of the Mrs. A. E. Williams, Inc., florists, who died Saturday in the West Penn Hospital, will be held at the home, 2943 Mattern avenue, Dormont, tonight. Interment will be in Canonsburg the following morning. He was active in Masonic affairs and was a member of the Knights of Pythias and the Dormont Methodist Episcopal Church.

Gen. Harry A. Smith.

OMAHA, Neb., May 27.—(AP.)—Maj. Gen. Harry A. Smith, 62, commander of the Seventh Army Corps area with headquarters at Fort Omaha, died in a local hospital yesterday. Gen. Smith underwent an operation last Wednesday. He was taken suddenly ill while attending a horse show at Lincoln, Neb.

Mrs. Anna Boyle.

Mrs. Anna Boyle, 74, died yesterday at the home of her daughter, Mrs. John McMahon, at Bertha, Pa. Funeral services will be held from the Lady of Victory R. C. Church at Madison, Pa., tomorrow, with interment in the Irwin Cemetery.

Harry Marshall.

Harry Marshall, 61, lifelong resident of Pittsburgh, died Sunday at his home, 1609 Rhine street, Spring Hill. He leaves his wife and three sons. The funeral will be held Wednesday, with burial in St. Peter's Evangelical Cemetery.

Mrs. Mark Wingerd.

Mrs. Isabel Gass Wingerd, 34, wife of the Rev. Mark Wingerd, died Sunday in her home, Allison Park. Mrs. Wingerd was a graduate of the University of Pittsburgh in the class of 1919. She leaves her husband, two children, John and Elizabeth Wingerd; her parents, Mr. and Mrs. John Gass; two sisters and a brother.

Two Hurt as Auto Hits Motorcycle

Munhall police are searching for a hit-and-run driver who struck a motorcycle and side car occupied by William Johnson and his wife, Negroes, of 136 West Third avenue, Munhall, last night. Both were seriously injured. They were taken to the Homestead Hospital.

York Mayor Closes Sunday Amusements

YORK, Pa., May 27.—(AP.)—Mayor Jacob E. Weaver today fined Manager George A. Elicker of an amusement park $75 for operating riding devices on Sunday in violation of a city ordinance. The Mayor announced that he would enforce the Sunday closing ordinance. Proceeds from Sunday amusements were to be devoted to the benefit of poor children.

Women to Celebrate Voting Anniversary

WASHINGTON, May 27.—(AP.)—Plans for celebrating June 4, the tenth anniversary of the passage by congress of the Susan B. Anthony amendment granting suffrage to women, are being made by the National Woman's party.

Mrs. Harvey W. Wiley, chairman of the national headquarters committee on arrangements, says the opportunity will be taken not only to observe the suffrage victory, but to urge "a second amendment to complete the work started by the first."

Civil War Vet Hurt On Way to Honor Heroic Dead

WELLSBURG, W. Va., May 27.—(AP.)—En route to the district American Legion memorial services in Follansbee yesterday, Frank H. McCamic, 85, G. A. R. veteran, was hurt seriously when run down by a trolley car. His injuries included a deep gash in the head and several broken ribs.

Eberhardt, Minister To Nicaragua, Home

NEW YORK, May 27.—(AP.)—Charles C. Eberhardt, United States minister to Nicaragua, arrived yesterday from Central America aboard the steamship Venezuela.

Mr. Eberhardt, who has been granted a four months' leave of absence, said he plans to go to Kansas to receive an honorary degree from the Kansas-Wesleyan University, of which his father, Christopher Eberhardt, was one of the founders.

Farewell Flowers Fill Cabin, Author Misses Boat

NEW YORK, May 27.—(AP.)—Jim Tully's cabin on the liner Samaria which sailed to Europe at 11 a. m. yesterday was filled with flowers from admirers, but the author and Mrs. Tully didn't enjoy them. Delayed by a traffic tieup the Tullys arrived at the pier 20 minutes after the liner had sailed. They booked passage on the liner California, which sailed later in the day for Glasgow.

327-333 Fifth Ave. 320-322 Oliver Ave.

CAMPBELLS' "THE PEOPLE'S STORE" COUPON SALE

Prepare For Memorial Day

These needed things for the person and the home are priced Tuesday at even less than usual—but the COUPON must be presented for each item at time of purchase.

No Phone or Mail Orders

"Mohawk" 81x99 Sheets 1.29
Extra large size. Bleached and seamless. With Mohawk label. None better for service. —With Coupon Only—

Clark's O.N.T. Thread 8 For 29c
All numbers in black and white. Assorted. Limited quantity to a customer. —With Coupon Only—

$1 Krinkle Shades 78c Ea.
Washable window shades; 36 inches wide; scalloped, with fringe. Complete ready to hang. —With Coupon Only—

$36 Seamless Velvet Rugs 23.75
Firm weave. Restful colorings. Oriental designs. Slight seconds. Size 9x12 feet. —With Coupon Only—

Ben Hur Alarm Clocks 1.99 Ea.
Famous Westclox make. Newest pedestal base model. Always $2.50. (Not delivered). —With Coupon Only—

$1.39 U. S. Flag Sets 98c
Flag is 3x5 feet. Fast color; painted jointed pole; holder and cord. Boxed. —With Coupon Only—

$7.50 Copper Screen Doors 4.69 Ea.
Good grade wood frame, 1¾ inches thick. Long panel style. Copper screen. —With Coupon Only—

Mercerized Damask 48c Yd.
64 inches wide. Bleached. Also with woven colored border. 69c quality. —With Coupon Only—

Fancy Throw Blankets 1.98 Ea.
Size 60x80 ins. For camp and auto use, and couch covers. Part wool. Fancy woven border. —With Coupon Only—

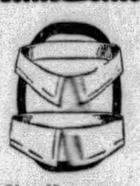

Van Heusen Collars 2 For 53c
Also Arrow. Always 35c. All sizes including quarters. Good styles. Perfect. (Limit 4). —With Coupon Only—

Service Silk Stockings 1.07 Pr.
$1.25 and $1.35 full fashioned service silk stockings. Silk to lisle welt. In colors and white. —With Coupon Only—

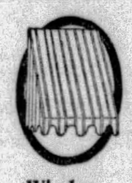

Window Awnings 1.19 Ea.
Sizes 2 ft. 6 in., 3 ft., 3 ft. 6 in. and 4 ft. Painted or woven stripe. Complete ready to hang. —With Coupon Only—

$25.00 Porch Gliders 14.95
Made of waterproof canvas with tufted seat and back. Bright awning stripe. —With Coupon Only—

$75 Royal Wilton Rugs 57.35
Sizes 9x12 ft. and 8¼x10½ ft. Seamless. Oriental designs and colors. —With Coupon Only—

$2.39 Flat Silk Crepe 1.87 Yd.
Extra quality. All silk. 39 inches wide. New shades, staple colors and black and white. —With Coupon Only—

Women's 59c Brassieres 43c
Also bandeaux. Pink and white satin and novelty cloth. Side or back hook. 30 to 44. —With Coupon Only—

$75 Electric Radio Sets 39.50
Complete with 8 tubes and speaker. Splendid volume and clear tone. (Terms arranged). —With Coupon Only—

Men's 50c Fancy Socks 2 Prs. 79c
Choice new patterns. Light and dark colorings. Silks and rayons. —With Coupon Only—

Unbleached Muslin 9c Yd.
Full 36 inches wide. Nice fine, even weave. For mattress covers and other uses. —With Coupon Only—

Women's $1 Union Suits 83c
Athletic style. Checked nainsook, hemstitched bodice top or built-up shoulder. 36 to 44. —With Coupon Only—

Window Screens 47c Ea.
Adjustable window screens. Hardwood, with black wire cloth. Size 24x37 inches. Basement. —With Coupon Only—

Men's Pajamas 99c Pr.
Woven stripe, Madras and Printed Broadcloths. Pullover and coat style. Values $1.50 to $1.98. —With Coupon Only—

Men's Two-Pant Suits 14.44
Good wool cassimeres. Light and dark. Newest models. 33 to 46. Actual values to $24.75. —With Coupon Only—

Boys' $1.00 Tennis Shoes 79c Pr.
Brown and white canvas uppers. Ankle patch. Heavy rubber soles. Perfect quality. 8½ to 5½. —With Coupon Only—

$1.50 Grass Porch Rugs 97c Ea.
Size 4x7 feet. Oriental designs on brown, green and blue grounds. Well made. —With Coupon Only—

Boys' 39c Stockings 2 Prs. 67c
In black and brown. Sizes 6 to 11. Triple knees and double heels and toes. —With Coupon Only—

Boys' $10 2-Pants Suits 7.79
Blues and fancy grays, tans and browns. All wool cassimeres. Vest style. 7 to 16 years. —With Coupon Only—

Traveling Bags 2.94
Real leather. Black walrus grained. 16, 18, 20-inch lengths. Brassed claw clasps and lock. Regularly $3.98. —With Coupon Only—

Men's Linen 'Kerchiefs 11c Ea.
All linen. With ¾-inch hemstitched hems. Regular size. Limit 1 dozen to a customer. —With Coupon Only—

45c Rayon Alpaca 31c Yd.
Plain colors and black and white. 36 inches wide. For dresses, slips or lining. —With Coupon Only—

$15.00 Slip Cover Sets 7.29
Heavy cretonne in good colors. Fit average set. Three pieces: two chairs and davenport. 6th Floor. —With Coupon Only—

50c Rubber Gloves 38c Pr.
Women need them for household purposes. Heavy quality. Sizes 6 to 9. Boxed. —With Coupon Only—

$5.50 Copper Wash Boilers 3.79
Large size. Made of heavy gauge copper. Made strong and serviceable. —With Coupon Only—

"Gold Seal" Art Rugs 8.45
Congoleum art rugs in splendid new designs. Blue, tan and green. Size 9x12 feet. —With Coupon Only—

$1.95 Crib Blankets 1.59 Ea.
Size 36x50 inch. Pink and blue floral and block patterns. Sateen binding. Infants' Section. —With Coupon Only—

Magazine Baskets 95c
Hard wood finished in black, green and red enamel. Decorated. Two deep pockets. $1.39 value. Seventh Floor. —With Coupon Only—

$3.00 Lot Wall Paper 1.85
Suitable for any room. 10 bolts side wall, 6 bolts ceiling and 20 yards of decoration. —With Coupon Only—

Campbells' Give "S.&H." Green Stamps and Redeem Full Books

GENUINE BARGAINS FOR QUICK BUYERS

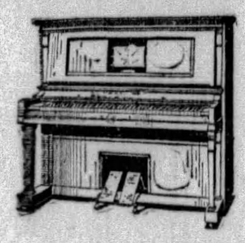

List Price, $650

Now $385

$10 Monthly

Guaranteed; like new; latest improvements, 20 rolls and bench Free.

Pittsburgh's Leading Music Store

SCHROEDER'S

820 Liberty Ave., Pittsburgh

Bedell Fur Storage, with Maximum Protection at Minimum Rates. Repairing, Glazing and Remodeling, at Special Prices.

BEDELL
FIFTH AVENUE NEAR WOOD

Charge Purchases Made During the Balance of the Month of May Will Not Be Billed Until July First.

Tuesday! Extraordinary Bedell

CLEARANCE SALE SPRING COATS

At Actual Reductions of

1/2 . . . . 1/3 . . . . 1/4

Tomorrow Bedell places on sale . . . Hundreds of High Type New Spring Coats at Actual Reductions of ½, ⅓ and ¼ of their original prices. Every style feature of the Spring Season is shown in these exquisitely Tailored Coats, richly fur-trimmed with the finest selected pelts.

This is the Outstanding Coat Event which the Thrifty Woman of Fashion awaits each season. An opportunity to secure a Spring Coat of the Highest Type at a fraction of its real value!

We Suggest Early Shopping While Assortments Are Complete

BEDELL COAT SALON—FOURTH FLOOR

Also 300 Beautiful New SPRING COATS Grouped for Quick Clearance $15 Regularly Priced to $39.75

Another Important Group SPRING COATS Priced for Quick Clearance $33 Regularly Priced to $69.75

SALE! NEW DRESSES

Sensationally Low Priced for Tuesday!

$12.95

2 Dresses For $25

Hundreds of them will be placed on sale Tuesday morning at $12.95, a price that you will have occasion to remember.

Stunning new Prints, Pastel Crepes, dainty Printed Chiffons, Sheer Georgettes, Ensembles, effective Scarf Frocks, graceful Cape Versions, youthful One-Piece and Two-Piece Modes, given animation and charm by Pleatings, Bows, Tiers, Jabots, Frills.

A notable assemblage---shopping advantage a-plenty for those who know . . . a Bedell promise of lowest price ready and waiting for you.

BEDELL DRESS SALON—THIRD FLOOR

GET INTO THE HABIT

of reading The Sun-Telegraph Classified Advertisements. Many a home has in it a bargain selected from these columns.

WILD RIDE ENDS IN COURT

Clare Hyeman, 32, of Fourth avenue, Parnassus, was to be given a hearing in Springdale today on six charges growing out of a wild automobile ride through Cheswick and Springdale Saturday night. He was alleged to have broken away from Burgess Thomas H. David, of Cheswick, who had arrested him for speeding, battled with Police Chief John Polcheck and endangered lives on the streets of Springdale. He was captured by Policemen C. S. Shearer, Jack Troeger and Harry Lloyd, of Springdale, after he had deserted the car and fled through a garage and into the cellar of a house nearby.

Chief Polcheck was slightly injured when he leaped from the machine as it threatened to crash into a curb in Springdale. He was confined to his home in Cheswick today.

DOPE PEDDLING SUSPECT HELD

City detectives today sent out photographs and a description of Frank LaPuma, of Johnstown, Pa., alleged dope peddler, arrested Saturday on the North Side. With a key found in his possession, detectives reported opening a locker in the Federal Street Station of the Pennsylvania Railroad which contained druge valued at between $10,000 and $15,000. They say they believe LaPuma is one of a gang of dope smugglers and peddlers. He was held over by Magistrate Thomas D. Jones in Central Police Station today.

The Sun-Telegraph Fifteen Cent Pattern

A STYLISH FROCK FOR THE WOMAN OF MATURE FIGURE WITH SLENDER HIPS.

Moire and crepe are combined in this pleasing model. A deep vestee outlines the front above plait extensions. Plait fulness is also expressed in the back. Shoulder tucks create fulness in the fronts, and the collar joins the revers facing of the vestee in a V neck opening. A comfortable sleeve and narrow belt complete the smart effect illustrated.

The pattern of this model is cut in eight sizes: 38, 40, 42, 44, 46, 48, 50 and 52 inches bust measure, with corresponding waist and hip measure. To make the dress for a 46-inch size will require 4½ yards of 39-inch material. To make vestee, collar and belt of contrasting material ¾ yard is required cut crosswise. The width of the dress at the lower edge with plaits extended is 2 1-3 yards.

COUPON.

This pattern will be sent on receipt of 15 cents (silver or 2c and 1c stamps). Make number, name, address, etc., plain. Send to Pattern Department, The Pittsburgh Sun-Telegraph, Pittsburgh, Pa.

No. 6489. Size.....

Name .....

Street and No. .....

MEMORIAL DAY OUTING TO LAKE ERIE RESORTS

Round Trip

$2.75 Ashtabula, Ohio; Ashtabula Harbor, O.

$3.00 Conneaut, Ohio; Springfield, Pa.; North Girard, Pa.; Fairview, Pa.; Swanville, Pa.; ERIE, PA.

$1.75 and Youngstown, Ohio

FAST SPECIAL TRAIN

THURSDAY, MAY 30th

Leave Pittsburgh 7:00 A. M. (E. T.)

Returning

Lvs. Erie.....6:50 P. M. (E. T.)
" Swanville .....7:05 "
" Fairview .....7:15 "
" North Girard...7:25 "
" Springfield ....7:35 "
" Conneaut .....7:45 "
" Ashtabula Har. 7:50 "
" Ashtabula .....8:10 "
" Youngstown (Erie Station)..9:25 "

Proportionate Fares from Principal Stations, McKeesport to New Castle.

CONSULT TICKET AGENT

Pittsburgh & Lake Erie

Fur Storage

Keep the moths from making a pleasant home for themselves in your fur coat by sending it, right away, to Horne's Cold Dry Air Storage Vaults, where it will be efficiently cared for. Call Court 3000.

JOSEPH HORNE CO

THE BEST PLACE TO SHOP AFTER ALL

Social Engraving

The highest quality of work at moderate prices. Correct forms of engraving are displayed in the Engraving Salon for your selection . . . announcements and cards may be had on short notice. (Main Floor).

Summer's First Holiday—Get Into the Sunshine

Camera Repaired By Radio

A Pittsburgh woman traveling with Burton Holmes en route to Africa radioed to her brother in Pittsburgh requesting him to get in touch with the head of our Motion Picture Camera Department who is an expert on the subject, for some advice regarding the repair of her camera. The desired information was furnished and radioed to her aboard her ship in the Mediterranean and a reply of appreciation was received from her the next day saying that the camera was working finely again.

Such is the fame of "S. O. S." Kegley, the head of our Camera Department, and the long reach of Horne Service.

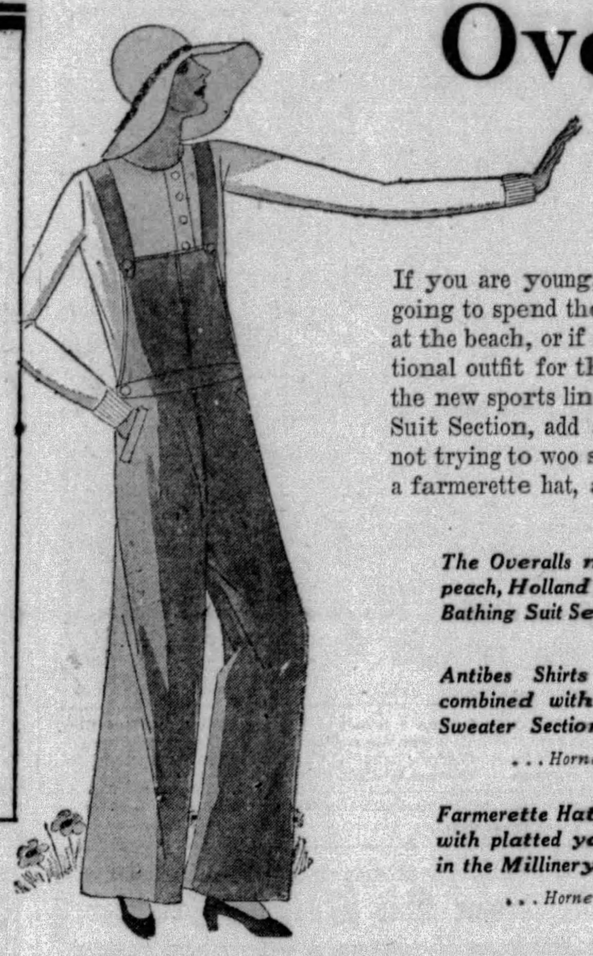

Overalls!

If you are young, or rather young, and are going to spend the holiday in the country or at the beach, or if you want a most unconventional outfit for the garden, choose a pair of the new sports linene overalls in the Bathing Suit Section, add an Antibes shirt if you are not trying to woo sunburn, top the whole with a farmerette hat, and there you are!

The Overalls may be had in sun-tan, peach, Holland blue, rose or green, in the Bathing Suit Section, at $2.95.

Antibes Shirts of lightweight zephyr combined with lustrous rayon, in the Sweater Section at $2.95.

. . . *Horne's, Second Floor* . . .

Farmerette Hats, of rough peanut braid with platted yarn band and streamers, in the Millinery Salons at $5.

. . . *Horne's, Fourth Floor* . . .

Chiffon

Black-and-White White-and-Black **$39.50**

Navy-and-White White-and-Navy **$49.50**

Because these color combinations give an effect of coolness, and because they have the quality of smartness, the Women's Section of Finer Dresses presents them in models for summer afternoon and street wear.

All are in neat patterns, some with white bandings, white jabot edgings, and dainty encrustations of milk-white beads.

. . . *Horne's, Second Floor* . . .

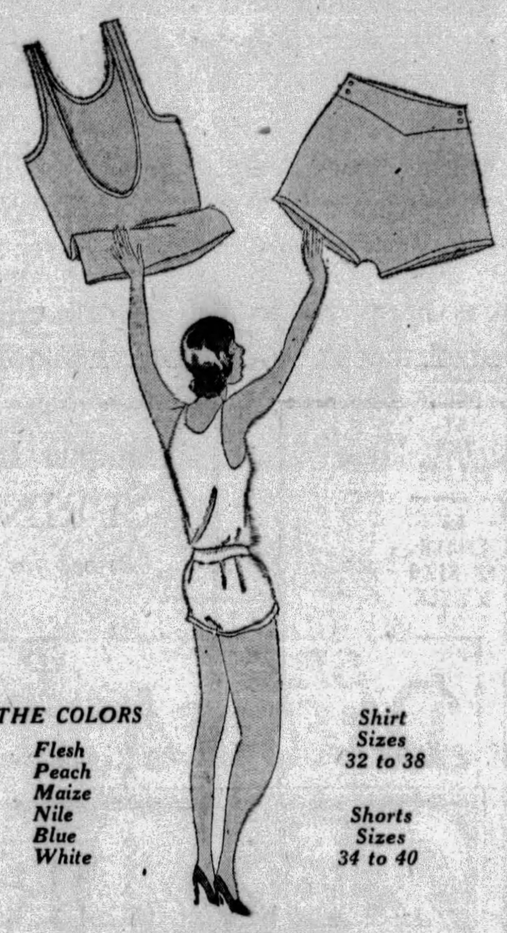

THE COLORS

Flesh
Peach
Maize
Nile
Blue
White

Shirt Sizes 32 to 38

Shorts Sizes 34 to 40

Just Made for Summer!

Sports Brevities

85c Each

Lingerie for you who have envied the simplicity of masculine underwear! Brevities are fine knitted cotton, wonderfully cool, easily washed, and cut for active sports use.

The vests have low backs for sun-tan dresses. The shorts are full cut with sateen yoke.

Choose a set of Brevities to match your pastel sports frock.

. . . *Horne's, Second Floor* . . .

"Tee and Turf" Frocks

Miss Marjorie Bridger will be in the Sportswear Shop tomorrow and Wednesday, as special consultant from the makers of our "Tee and Turf" Knitted Dresses.

This is an excellent opportunity to become acquainted with these unique and superior dresses, so knitted that they have unusually smart lines and do not stretch . . . One and two-piece models for women and misses, **$29.50.**

. . . *Horne's, Second Floor* . . .

The Lido Ensemble

Of Parasol and Handbag

A large envelope purse of large-patterned cretonne . . . with a stubby parasol of matching cretonne tucked under the flap. You'll delight in one of these ensembles if you're planning a holiday at the beach. The set, **$4.95.**

. . . *Horne's, Main Floor* . . .

Rayon and Tub Silk

Coolie Coats, $4.85

Tuck one of these gay robes into your traveling bag . . . you'll be as proud of its gay colors and lustrous sheen . . . as you will be of the saving you've made in its purchase.

Some of these robes are vividly printed on dark grounds with borders of plain color. Others are of pastel color with borders and appliques of contrasting colors . . . among the combinations are blue with peach, pink with peach, peach with orchid.

. . . *Horne's, Second Floor* . . .

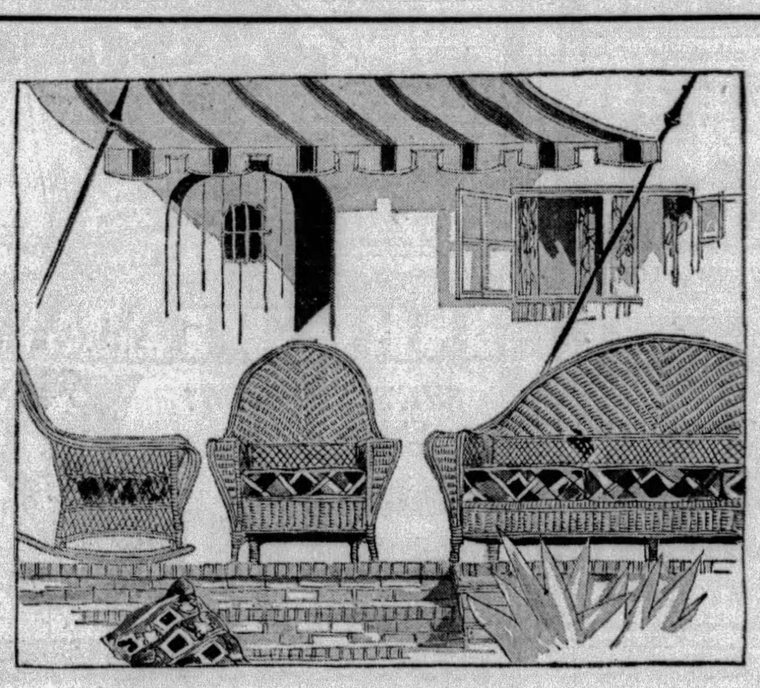

For the Porch—

A pleasant lazy holiday—on an invitingly comfortable porch—a really restful day. And summer furniture is so comfortable and so good looking this year, it is easy enough to make your porch a cool retreat.

Three-Piece Reed Suite, $125

Luxurious comfort in the spring-filled cushions of this settee and the chairs that accompany it. Of full round reed, in maize, blue or green, decorated in contrasting colors.

Couch Hammocks; many styles, **$19.50 to $70.00**

6x9-Ft. Grass Rugs, $5.25

A popular porch size in a good quality of grass rug—woven of long wire grass, smooth and flat. New designs and colors. Other sizes, **$1.25 to $8.25.**

. . . *Horne's, Sixth Floor* . . .

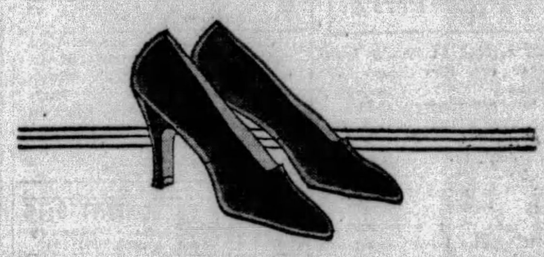

The Simple Shoe Accompanies Chiffon

A graceful pump concentrating its beauty in its line and coloring . . . is the appropriate accessory for chiffon frocks. The model illustrated may be had in patent leather, navy blue kid, sun-tan kid, brown kid and black satin, **$12.50.**

The very smart dull mat kid is **$16.50.**

. . . *Horne's, Fourth Floor* . . .

A Two-in-One Costume Slip

$3.85

What a practical mode for summer! A crepe de chine costume slip and step-ins combined in one garment—all you need under a sheer frock. A band of lace borders the top and bottom of the slip. Sizes 34 to 38.

Another plain costume slip at $3.85 may be selected with deep hem and lace and embroidery at yoke. This slip, also crepe de chine, has deep inverted pleats at back for fullness. Both models in white and flesh. Sizes 34 to 44.

. . . *Horne's, Second Floor* . . .

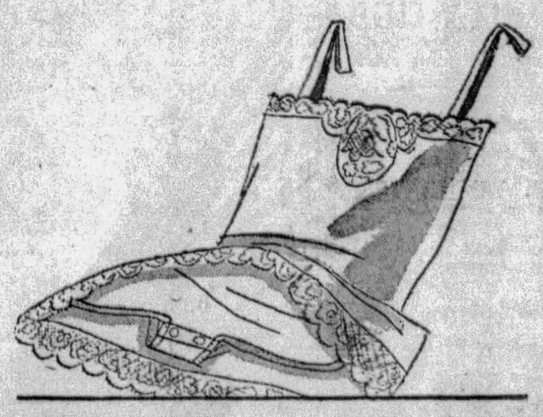

Scanning News of Hollywood Studios and Local Amusement Shrines

TWO-REELERS HELP PLAYERS WIN PLACE IN TALK PHOTOPLAYS

By DOROTHY HERZOG

(Copyright, 1929, by Premier Syndicate.)

HOLLYWOOD, Cal., May 27.

DON MARQUIS, playwright, and formerly a topnotch New York newspaper columnist, is living in a Hollywood hotel. Mr. Marquis came West for his health and is at the present penning, in absolute seclusion. With him is his 9-year-old daughter.

The youngster, it seems, is a chip off the old block. She sat herself down and wrote a three-act play yclept "Princess Rose." The first act opens in a rose garden. The tallest rose becomes the prince. The next tallest, the princess. Curtain. The second act reveals the prince asking the princess to marry him. "Yes, I will marryy you," she says. Curtain. The third act is they lived happily ever after.

Not content with this accomplishment, the youngster decided to publish a newspaper. She wrote three pages in long hand, reporting the social activities of the hotel. Her slogan was: "All the Hollywood News Fit to Print."

The first day she wrote for a circulation of two. She sold her paper for 10 cents. The second day circulation leaped to four.

Her father, thereupon congratulated her. "It's the only time to my knowledge that any newspaper doubled its circulation the second day!" he said.

By the fourth day little Miss Marquis had eight subscribers. But at this triumph she developed writer's cramp and yesterday saw her searching the hotel for subscribers so she could return their money!

Perhaps, later, when Don Marquis' health permits, he will write for the talkies.

Thelma Todd In Two-Reelers

WHEN pictures were silent and answered to the moniker movies, the serial was a sure-fire route to popularity. Frequently, serial stars succeeded in migrating to feature productions and capitalized greatly by their fan status.

Thelma Todd

Today, the serial is declasse. It is the two-reel outloud that achieves in more histrionic fashion a player's popularity. They are to the flicks today what the serial was yesterday.

Thelma Todd selected, in lieu of feature offerings, a contract with Hal Roach. Thelma has appeared in several Stan Laurel-Oliver Hardy funsters. It was her work in these that led to the contract, and may in all likelihood, develop in stardom.

Moran and Mack Discuss Parrot

MORAN arrived at Mack's house 'tother eve for dinner. The two Black Crows immediately stepped into controversial water.

Moran: How's that bird I sent you?

Mack: I don't know. Ain't opened the oven yet.

Moran: You mean to say you roasted the parrot?

Mack: Was that a parrot. I thought it was an Irish guinea hen.

Moran: Man, you're plenty ignorant. Don't you know that parrot spoke in six languages?

Mack: He never said anything to me about it!

To Mrs. John Miljan, wife of the W. K. heavy, goes the plush lined thimble. Mrs. Miljan had the courage to do what all of us probably yearn doing when we go to the theater and sit near a couple and speakeasy. Mrs. Miljan, it happens, was trying to hear the players in "Strange Interlude." A woman in back of her was explaining and wrongly the play to a friend. Mrs. Miljan could stand it no longer. She turned and stated italically: "If you must talk a synopsis will you please wait until the intermission?" Golden silence!

John Miljan

Ruth Taylor is another flickerite who favored an opportunity to enact the name part in a farcical Christie two-reeler, "Half a Bride," in preference to a five-reeler.

Lois Wilson gained her victory in the talkies via few shorts she made originally for Warners. She, too, continues two-reelers under the Christie banner in addition to other flicks.

The same holds true for the James Gleasons, who are writing and starring in a series of Christie shorts.

Times change as Minnichokus so frequently reminded me.

Pair of Comedies In Bills Here Tonight

In the Nixon tonight, after a run of one season in the Globe Theater, New York, Will Rogers, pinch-hitting for Fred Stone, and Dorothy Stone will be seen in a musical extravaganza, "Three Cheers," with original New York company, including Andrew Tombes, 16 Sunshine Girls and others.

George M. Cohan's satiric comedy, "So This Is London," will be presented by the George Sharp Players in the Pitt tonight, opening a week's engagement that will include Thursday and Saturday matinees. Hugh Banks and Peggy Dougherty will be prominent in juvenile roles.

Featured

Alice Crandall, singer and dancer, will be prominent in "Showboat Travesty," which will be a feature of the entertainment in the Flotilla Club on Memorial Day night.

PITTSBURGH GIRL NOW STAR

Sally Starr is a new movie star. Sam Wood introduced her to the screen in "College Days," and above you see him showing her the new contract that Metro-Goldwyn-Mayer has given her as a result of her work in her debut film. Miss Starr is a Pittsburgh girl, Sarah Catherine Sturm, dancer, who has been seen here in George White's "Scandals."

Pastors Address School Graduates

WASHINGTON, Pa., May 27.—Graduation exercises in a number of Washington County educational institutions started yesterday. The Rev. Dr. Percival Barker, of Pittsburgh, addressed the members of the graduating class at the California Teachers' College. The Rev. John R. Burson, of California, addressed the members of the senior class of East Pike Run High School; the Rev. Harry Price, of California, addressed the graduating class of California High School; the Rev. Huber Ferguson, of this city, spoke to the members of Trinity High School; the Rev. Harry B. Ernest, of this city delivered the baccalaureate to the members of East Washington High School's graduating class, and the Rev. W. L. Wishart, of this city, spoke to the graduating class at Beallsville High School, east of this city.

Brentwood Schools To Graduate 63

The Moore and Elroy schools, Brentwood, will hold joint graduation exercises Friday evening. A class of 63 pupils will be graduated from the two schools.

FILMLAND.

LOEW'S UNITED ARTISTS PENN NOW

Sounds of the Jungle! The Tiger's Roar! The Gorilla's Scream!

LON CHANEY LUPE VELEZ ESTELLE TAYLOR in "WHERE EAST IS EAST"

"THE MAN OF 1000 FACES" "THE MEXICAN WILDCAT"

Together in a story of tender love and amazing adventure in the jungles of Siam!

ON STAGE Wesley Eddy

'The Ambassador of Joy' IN "BRIGHT LIGHTS"

Six scenes in a New York Night Club with a great cast of Broadway Favorites.

CLIAS BREESKIN DICK LEIBERT

LOEW'S ALDINE NOW

2nd Big Week

MARY PICKFORD IN 'COQUETTE'

Her First 100% TALKING PICTURE With JOHNNY MACK BROWN

A brand new, grown-up Mary —in a play of stark realism!

AMUSEMENTS.

NIXON TONIGHT 8:15 Mats. Wednesday and Saturday

CHARLES DILLINGHAM presents

WILL ROGERS (Pinch-Hitting for FRED STONE) AND DOROTHY STONE IN A ROUSING MUSICAL EXTRAVAGANZA '3 CHEERS'

Original N. Y. Company With ANDREW TOMBES

Shubert PITT MATINEES THURS. & SAT.

GEORGE SHARP PLAYERS in "SO THIS IS LONDON"

English-American Comedy

FILMLAND.

FOR BEST AND QUICKEST RESULTS—ADVERTISE IN THE SUN-TELEGRAPH

GRAND 5th AVE. DOWNTOWN

The DESERT SONG

DON'T MISS IT!

Warner Brothers' Supreme Vitaphone Achievement!

The first musical success to be put on the screen EXACTLY as on the stage!

With a great cast, including JOHN BOLES, CARLOTTA KING, MYRNA LOY

AMUSEMENTS.

WELCOME VISITING SIR KNIGHTS TEMPLAR

FLOTILLA CLUB SIXTH STREET BRIDGE

Dining, Dancing and Entertainment

DECORATION DAY EXCURSIONS

STR. ROOSEVELT (Foot of Wood St.)

DANCING

2 P. M. 50 CENTS | 8:30 P. M. 75 CENTS

Welcome Knights Templar

VISIT HEINZ PLANT

Home of the 57 Varieties

FILMLAND. FILMLAND.

Welcome Sir Knights Templar

Stanley SEVENTH & LIBERTY

TALKING together for the first time! TALKING together for the last time! Both are now stars in their own right!

Dorothy MACKAILL & Jack MULHALL in "2 WEEKS OFF"

DAVID BROUDY'S "MEMORIAL TRIBUTE" An imposing orchestral production honoring our fallen heroes!

STARTS TODAY!

Dot's a flapper salesgirl who takes two weeks off to find a man—and Jack's the victim!

What she does to him in two weeks, most girls take a lifetime for!

On the Stage Off for a Merry Musical Cruise!

CHARLIE MELSON'S "YACHTING PARTY"

The passenger list is full of stars— Lassiter Brothers Milton Douglass Lytell and Fant Grace Barry Olive Olson

Also Bernie Armstrong's Organ Solo, "A Tryout"

A FIRST NATIONAL VITAPHONE PICTURE

25c to 1 P. M. Come Early

ENRIGHT PENN AVE. & BEATTY ST.

SHE'S TALKING! Charming Your Eyes! Delighting Your Ears!

CORINNE GRIFFITH in "SATURDAY'S CHILDREN"

A First National Vitaphone Picture!

It won the Pulitzer prize as the best play of the year.

Now Corinne lends her voice to make it the best picture of the year!

On The Stage He's out where waves and women are wild!

DICK POWELL AT THE SEASHORE

Let Dick take you for a dip into the sea of hilarity and glee!

CAMERAPHONE EAST LIBERTY Geo. K. Arthur Karl Dane "ALL AT SEA"

KENYON N. S. Her First TALKIE Alice White in "HOT STUFF" SCREEN ACTS

GARDEN ALL TALKIE Pauline Frederick "ON TRIAL" | TRIANGLE EAST LIBERTY Dolores Costello "TENDERLOIN"

BRUSHTON THEATRE See & Hear DOUGLAS FAIRBANKS in 'THE IRON MASK'

ADVERTISE YOUR WANTS IN THE SUN-TELEGRAPH

THE HOME OF CHEERFUL CREDIT

Only at The Palace It's "Pay While You Wear"

Palace Credit 623 LIBERTY AVE ENTIRE BIG BUILDING NINE BIG FLOORS

Big Decoration Day Sale

Clothing, Furnishings, Shoes for Men, Women and Children

Greatest Sacrifice in Entire Palace Career

TAKE GARMENTS RIGHT WITH YOU.

World's Easiest credit

Only two more days until Decoration Day! Don't wait till the last minute to get your new garments. Come to the Palace tomorrow and pick out smart, new clothes for the whole family. NO MONEY DOWN! Your garments will be ready without any delay whatever. Take them right with you and pay after Decoration Day just as you can afford. As Little As $1.00 a Week!

Decoration Day Sale of Over 2,000 LADIES SPRING COATS

MADE TO SELL UP TO $25 FOR $8.00

$8

Polret, Sheen, Kasha, Broadcloth, Bengaline and a fine selection of other beautiful Spring materials. Over 2,000 distinctive coats, including 985 smart coats just arrived from New York. Hundreds of coats at cost and below cost ready for big sacrifice tomorrow. All the new Spring colors—all sizes including stouts to 54½.

OTHER COATS $14.50--$24.50 $34.50--$40--$45

YOUR CREDIT'S GOOD AT THE PALACE

AS LITTLE AS $1.00 A WEEK

SILK DRESSES 2 FOR $8

NO MONEY DOWN

Two dresses for less than you'd expect to pay for one. Prints, combinations, pastel shades, navy and black. Every dress up to the minute in style. Dresses that are sleeveless or sleeved ensemble effects. Dresses that are cape trimmed, lace trimmed, pleated, ruffled, flared and draped; also tailored and the new sun back models.

Sale Women's and Men's Shoes

Made to Sell Up to $8.50 at $2.99

Lady Gloria Shoes for women. Worth $8.50, now on sale at $2.99. The most popular shoes in Pittsburgh for only $2.99.

$2.99

P. O. Super-Value shoes for men. Worth $8.50. Now on sale at $2.99. Worn by thousands of stylish Pittsburgh men.

No Money Down— PAY JUST AS YOU CAN AFFORD

40 Weeks to Pay

London Tex Clothes of Character Nationally Famous Garments

No Money Down As Little As $1.00 A Week

1 AND 2 PANTS SUITS TOPCOATS

$8

Smartly tailored from sturdy new fabrics in the new and popular London-Tex STYLES. Just arrived fresh from the makers, specially tailored in new fabric ideas... seasonable color blendings...outstanding patterned effects. It is apparel that shows its quality at a glance.

OTHER ONE AND TWO-PANTS SUITS, TOPCOATS $18.50—$22.50—$29.50—$35.00

Your Credit's Good at The Palace

FIRMS SUPPORT WAGE TAX CUT

With 100 per cent of the executives and office force of the Blaw-Knox Steel Company signing the Sun-Telegraph petitions urging a reduction of the federal tax on earned incomes, another great Pittsburgh industry has been aligned with the effort to lift the tax burden from the shoulders of wage earners.

Support of the movement by the Blaw-Knox company, the General Electric Company, the Consolidated Ice Company, the Westinghouse Lamp Company and other large industrial corporations along with practically all the public utilities companies and leading banking institutions has given an impetus to the campaign which assures Pittsburgh as one of the principal cities in the country in the appeal for an equitable adjustment of the tax on the incomes of professional men and women, salaried people and wage workers.

LAUDS PAPER DRIVE

Every eligible officer and employe in the big plant of the Seven Baker Brothers, West End, signed Sun-Telegraph petitions, nearly 300 names filling the list. Sylvester Baker, who conducted the circulation of petitions, complimented the Sun-Telegraph and the Hearst newspapers on their enterprise.

"It might be said that if people pay less in taxes they have more to spend for bread," said Mr. Baker. "But let us not be selfish. It means that they have more to spend for all necessities and this condition in turn stimulates all classes of trade."

SUBURBAN CAMPAIGN

The entire baking industry in the Pittsburgh district has given support to the campaign. The Ward Baking Company, the Haller Baking Company, Braun's and the Hankey Baking Company, McKees Rocks, and others have given 100 per cent indorsement for a lower tax. All the concerns in the Pittsburgh Terminal Warehouse have signed.

Today the suburban campaign continues with the circulation of petitions in Carnegie, Bridgeville, Springdale, Brackenridge, Oakmont and Monongahela valley towns.

Pastor Held After Auto Injures Man

CHARLESTON, W. Va., May 27.—(AP.)—H. E. Derrick, West Charleston, was seriously injured when struck by an automobile driven by the Rev. J. H. Barton, methodist minister of Oakvale, Mercer County. The pastor reported the accident to police headquarters and posted bond for a hearing June 1 on a reckless driving charge. He told police the accident was unavoidable and that it occurred when Derrick stepped from between two cars parked at the curb.

Ford to Establish Plant in Lisbon, Build Bridge

LISBON, Portugal, May 27.—(AP.)—Delirio Noticias yesterday said Henry Ford plans to build an automobile factory in Portugal and also has proposed to the government the construction of a bridge across the Tagus from Lisbon to Montijo, a rich oyster center where a new river front city is planned.

2 CARS SEIZED BY DRY AGENTS

Two moonshine-laden automobiles and three men were arrested by prohibition agents yesterday. Tommie Hill, 19, of 1840 Clark street, and Arthur Blevins, 40, of 71 Arthur street, caught, it is alleged, delivering five gallons of moonshine to a house in Rose street, were arrested and the car and liquor seized.

At Spring way and Seventeenth street, the agents said, they observed Benny Gagliano, 29, of 1768 Eckert street, loading moonshine into his automobile. They seized him, the machine and whisky.

4 Retiring Pennsy Vets to be Honored

Four Pittsburgh Division Pennsylvania railroad employes who are retiring from active service will be honor guests tomorrow night of their employes at a banquet in Dudley's Parlors, Wilkinsburg. The retiring railroaders are Philip Ament, brakeman; Henry Logan, brakeman; John E. McCoy, switchtender, and Thomas E. Burke, conductor. Henry Swegler will be the principal speaker. The entertainers will include R. L. Mahaffey, harmonica player, and James Littell, an old-time fiddler.

URGE CONGRESS TO FIGHT DOPE

WASHINGTON, May 27.—Congress was asked by Representative Hamilton Fish (Rep.), of New York, to take steps to curb the international dope traffic.

The bills presented to the House by Fish would provide:

Deportation of aliens convicted of violating the narcotic laws.

Payment of money to persons who tip off the government on illicit shipments of drugs from abroad.

Fish pointed out that America can never completely rid itself of the curse of narcotics until some effective means are adopted to smash the gigantic smuggling rings. It is conservatively estimated by Federal officials that 21 tons of morphine, seven times more than legally used in the country, is smuggled from Europe each year.

"Public opinion must be educated and aroused to the evil consequences of the use of habit forming drugs and sufficient funds must be appropriated by Congress to run down smugglers, particularly those higher up in the big rings, who are worse than murderers, and every available weapon of enforcement and of the law must be put to work to combat these human fiends who would destroy, for the sake of greed, the happiness and souls of American people," he declared.

Meanwhile, finishing touches were being put on the Porter bill to reorganize and revitalize domestic narcotic enforcement machinery. It is expected to be introduced early next week. Immediate hearings will be sought.

Boy Electrocuted at Play

HARRISBURG, May 27.—(AP.)—Thirteen-year-old Leroy Stimeley, of Lemoyne, a suburb, was electrocuted yesterday when his body came in contact with a high tension line while playing in a subway near his home.

This Beautiful 1929 Model

BABY GRAND

Made by a celebrated manufacturer to sell for $750. Used only for display.

$450

Hoffmann's Guarantee, Which Insures Perfect Satisfaction

Easy payments can be arranged. See it at once or PHONE ATLANTIC 5696 for picture

Your old piano taken in exchange. Let us also show you the new models of the popular GULBRANSEN GRANDS

J. M. HOFFMANN CO.

537 WOOD STREET

Effective June 9th

63 Hours *and* No Extra Fare to Los Angeles

Los Angeles LIMITED

Just as fast, just as fine—but now a no-extra-fare train. The $10.00 extra-fare charge has been dropped. Barber, maid, valet, bath. All-Pullman train.

Lv. Chicago (C&NW) . . 8:10 p. m.
Ar. Los Angeles . . . . 9:10 a. m.

Continental LIMITED

Another convenient train with observation car; drawing room, compartment, standard section Pullmans; tourist sleeping cars, chair cars. Dining car—68 hours.

Lv. Chicago (C & N W) . 11:20 p. m.
Ar. Los Angeles . . . . 5:30 p. m.

Gold Coast LIMITED

Observation car; drawing room, compartment, standard section Pullmans; tourist sleeping cars and chair cars. Dining car—68 hours.

Lv. Chicago (C & N W) . . 2:30 p. m.
Ar. Los Angeles . . . . 8:30 a. m.

Ask about Low Summer Fares

For complete information, apply

UNION PACIFIC 216 Oliver Bldg. Smithfield St. and Sixth Ave. Pittsburgh, Pa. Phone Atlantic 0260 — or — CHICAGO & NORTH WESTERN 212 Oliver Bldg. 535 Smithfield St. Pittsburgh, Pa. Phone Atlantic 5215-6

5 hours shorter time Chicago to San Francisco and the Pacific Northwest. 2 hours faster to Denver. Effective June 9th.

Chicago North Western Line — Union Pacific — The Overland Route

Overland Route West

Chicago & North Western-Union Pacific System

276W

A NEW AND BETTER PLACE TO SHOP IN—

ROSENBAUM'S

Sixth Liberty and Penn — "The Store Ahead" — ATlantic 4500

Getting Ready for the Coming Holiday?

Complete Outfit For the Seashore!

$4.71

Poised on the diving board . . . a one-piece suit of ribbed wool in solid bright colors or black, belt, cap and slippers to match! Splash! . . . we'll all be "in the swim" at this exceptional event.

—THIRD FLOOR.

A Scooter For Outdoor Days

$1.00

No speed laws will be broken with this scooter—made of all steel. Painted red; rubber-tired disc wheels.

Roller Skates for boys or girls. Ball bearing; adjustable. $1.79

—TOYS, SEVENTH FLOOR.

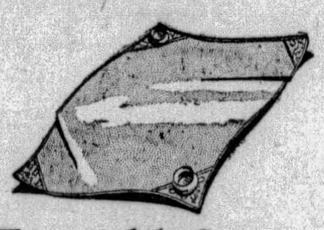

Ensemble Covers For Bridge

$1.00

Of a shiny surfaced cloth, in colors. Equipped with two ash trays that snap on at opposite corners. The other corner pieces will hold score pad and pencils. Serves as pretty luncheon cloth, after the game!

—STREET FLOOR.

Hookless Fastener Garment Bags

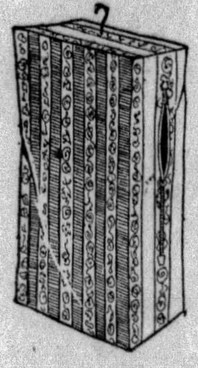

$1.75

Full size bags of heavy ticking. Will hold 8 garments.

Cretonne bags with snap fasteners, also 8-garment capacity, are 95c.

—STREET FLOOR

Gotham Presents "MAGNOLIA"

. . . their *new* hosiery color for June. Sheer and chiffon weights priced $1.65 and $1.95 a pair.

—STREET FLOOR.

"Pin-Money" Dresses and Ensembles

In Which to Enjoy a Happy Holiday, Whether One Goes Driving, Picnicking, Visiting or Stays at Home

$14.75

WASHABLE DRESSES that don't wrinkle easily and if they do get soiled, it's good to know they launder beautifully. SLEEVELESS DRESSES so cool and comfortable, made with pleated skirts, allowing for plenty of activity. In white and pastel shades. PRINTED CREPES, polka-dotted, striped or floral patterns, in the darker patterns ideal for traveling, because they don't show the soil.

Sizes for Women and Misses

—ROSENBAUM'S, SIXTH FLOOR.

A Fur Scarf for Your Memorial Day Costume

Three Selected Groups—
Selected Pelts—Smartest Models

$35.00

Natural Wolf — Rose Wolf
Platinum Wolf — Beige Wolf
Red Fox

$45.00

Red Fox — Pointed Fox
Natural Wolf — Beige Wolf
Platinum Wolf — Blonde Fox
Stone Marten — Pointed Wolf
2-Skin German Fitch

$59.00

Pointed Fox — Red Fox
Black Fox — Blonde Fox
2-Skin Nat. Mink — Platinum Fox

—ROSENBAUM'S, FIFTH FLOOR.

For Toddlers and Tinier

BABIES' SOCKS for summer. White with colored borders. Sizes up to 3 years..... **39c**

SLEEVELESS DRESSES made of dainty prints, all with bloomers. Sizes from 2 to 6 years..... **$1.95**

LITTLE TOTS' PLAYALLS in plain colors and prints. Just the thing for warm weather. 2 to 6 years..... **49c**

HAND-MADE DRESSES of fine voile, beautifully embroidered. For tots 2 to 6 years..... **$1.00**

TOTS' PIQUE HATS in white and colors. Styles for boys and girls. $1.00 and..... **$1.50**

FLANNELETTE DIAPERS, hemmed ready for use. 27x27 inches. Package of 10 for..... **$1.00**

—INFANTS' SHOP, SEVENTH FLOOR.

An Excellent Record

MARGATE, one of the most crowded seaside resorts in England, with 46,480 regular population, had no road deaths last year. It was one of the first towns to adopt the white line for traffic control.

Magazine Page

Pity the Storekeepers

THERE are about 38,500 different commodities always in stock in the stores of a first-class battleship. They range from anchors weighing eight tons each down to tiny screws.

The Tomboy -:- By Madge Geyer

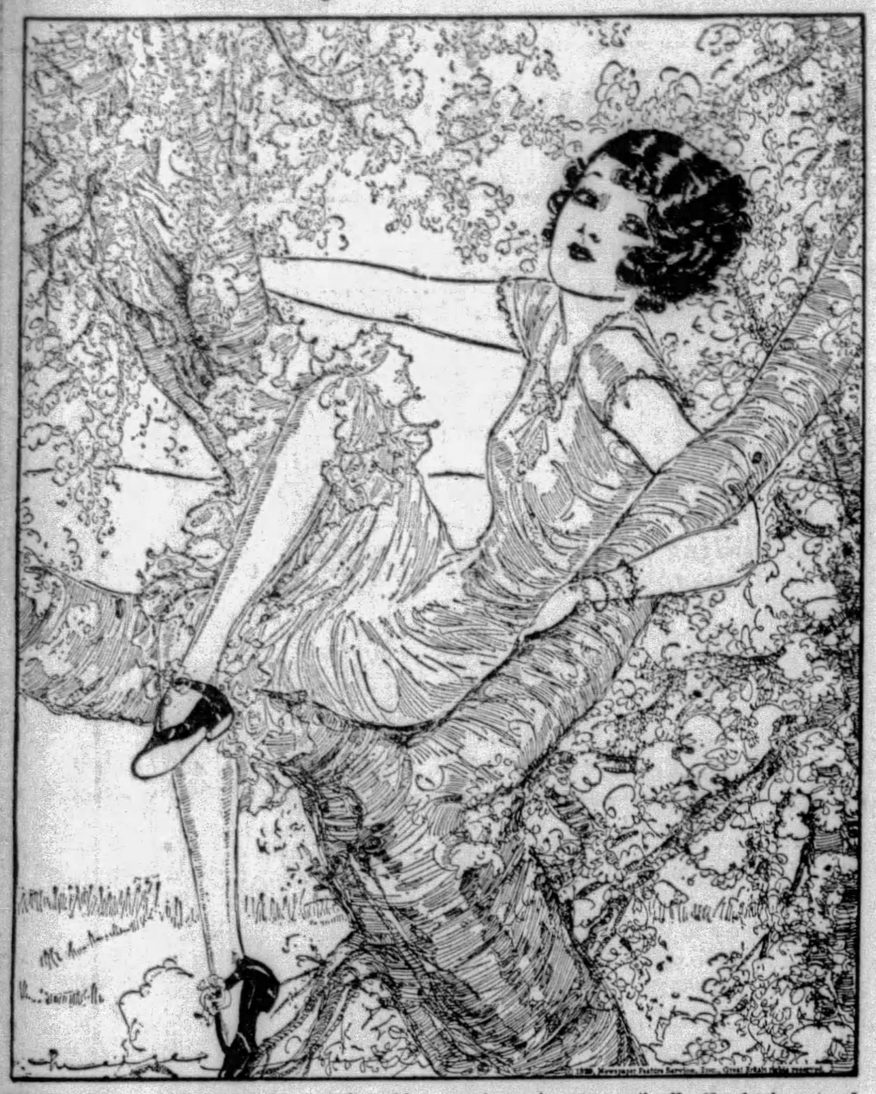

THE tomboys' haven of refuge — the old apple tree with its comfy branches forming a natural couch for her. And here she goes with all her problems and dreams. She's the despair of her family who think that she's growing too big to be such a harum-scarum, and what ARE they going to do about it?

If you're wise, you'll do nothing at all! Just let her be as she is, for if you try to change her, you're going to spoil all the lovely natural charm of her. She'll get over it, never fear, and when once love touches her heart, she'll be as softly feminine as anything you ever saw in your life. You know Dan Cupid is a magician and his specialty is making people over. But she's not ready for love yet. When she is, leave her to Dan and you'll never have another worry about your blessed tomboy.

HOW TO KEEP WELL

By DR. ROYAL S. COPELAND

Fussing and Petting Is Harmful to Infant

IT is just as natural to want to fondle a baby as it is to peek at one when you pass a baby carriage. The soft little things, sweet and lovable, make an appeal to the most hard boiled of human beings. But babies should not be fondled. It is bad for them. More than this, it is positively dangerous.

DR. COPELAND

Some persons are so fascinated by newborn chicks that they do not trust themselves to take the fluffy little things in their hands. There is a positive temptation to squeeze the attractive birdlets to death.

If you resist the temptation to fondle a baby chick, why should you be possessed to fondle a human baby? Yet you can hardly resist the impulse to do so.

You can't blame young parents for being crazy over their first baby. The long days of anxiety are over and they are more than rewarded by the precious gift. It is natural to bounce and jiggle and kiss and kiss the sweet smelling infant.

But, dear parents, you mustn't. The tender muscles, the frail back-bone, the soft little head, the delicate organs, are not strong enough for play. Careful as you may be, your handling is too rough for the child. You must be patient. You must wait.

The less you fiddle and fuss with the infant the more it will grow in strength. What a newborn baby needs is sleep. It must be left alone.

You needn't think the baby will be lonesome. You needn't think you are neglecting it.

On the contrary, when you practice self-control and leave the baby to its own devices, the better you are as a parent. By so doing you will be entitled to all the prizes as a model parent.

Cruel? Of course I am. But I am truth and for once, certainly, strictly scientific.

Kissing a baby in the mouth is really a crime. It should be prohibited by law if anything should be. Kiss it on the back of the neck, if you wish, but never on the mouth.

In our noses and on our lips are many germs. They mean little to us hardened grown-ups. We have powers of resistance, the products of long years of contact with these evil agents. We are not easily victimized by such things. But a baby is different!

To an adult a cold is usually an ailment of little consequence. Perhaps we do not pay as much attention to our colds as we should, but, anyhow we survive them. But there is not the same certainty that a baby will survive a hard cold.

It is really remarkable how a baby wears down if it gets a nasal infection. There is danger of an ear complication. There is a possibility of pneumonia. Even if it is no more than a nasal disturbance and never goes farther, it undermines the vitality of the tender infant.

It is true of the father, particularly, that he may bring from the outside world germs that are unfriendly to little babies. He should not touch the child until he has thoroughly washed hands and face with soap and water. It will be better still if he changes his clothes. After this he may take the child in his arms and admire it from a distance of several inches.

But, dear daddy, give all the kisses to your wife and wait till the baby is older before you shower it with these attentions. I am sure this is good advice.

Answers to Health Queries

M. W. Q.—What would you prescribe for falling hair?

2.—How can blonde hair be kept light in color?

3.—What do you advise for pimples?

A.—I would suggest a good stimulating ointment after shampooing the hair.

2.—You might add a little lemon juice to your rinsing water. In the summer time you can let the sun's rays keep the hair light.

3.—The diet must be corrected by cutting down on sugar, starches and coffee.

* * *

S. Eng. Q.—What causes my hands to perspire?

A.—This is due to nervousness. You should have treatment for the nervous condition.

* * *

C. V. G. Q.—Can the nerves of the body, especially in the wrist, stop a wrist watch?

A.—No.

(Copyright, 1929, Newspaper Feature Service, Inc.)

Tomorrow's Horoscope

Tuesday, May 28

THE astral operations for this day make for propitious circumstances, with the prospect of progress and expansion in business, money, with the recognition of well-directed labor and industry. The financial outlook is fortified, but there is a sign admonishing against self-indulgence, extravagance and personal prodigality. The tendency may be toward social pleasures and undue popularity which may work hazard to more substantial ambitions. Benefits of an unexpected nature may accrue through writings, publishings or original research.

Those whose birthday it is may expect a year of prosperity and progress, with substantial rewards for industry and fidelity, and growth in funds, but these are beset by a danger of extravagance, generosity or self-indulgence, in social activities or undue popularity, to the detriment of more solid ambitions. Benefits from writings, research or the occult may materialize.

A child born on this day may be talented, ambitious, popular and well liked, rising to high station in life. It may require some restrairit against prodigality and personal indulgence.

Pastry Board Substitute

A piece of clean, white oilcloth is a good substitute for a pastry board. It is more easily cleaned and may be rolled up for future use.

Meditations of a Wife

By HELEN ROWLAND

Side-Lights on Love

IN a love letter a woman always says as much as she dares—a man, as little as he dares.

* * *

Love is that maudlin state of mind which makes you fancy, for the moment, that a new electric refrigerator or a new vacuum cleaner is more necessary to your happiness than a new car.

* * *

In this topsy-turvy age of transition, half the women in the world are struggling to escape the fate of the bird-in-the-gilded-cage, and the other half sighing to escape from their jobs and FIND a golden cage.

HELEN ROWLAND

* * *

There is nothing static about a grande passion. When love ceases to have growing pains, it is beginning to get hardening of the arteries.

* * *

Somehow, it flatters a woman to have a man go on concentrating his heart on her, even though she may not want it; but nobody can get on a man's nerves so fatally as a woman who goes right on loving him after the bell has rung.

* * *

A quaint, old-fashioned girl is one who can remember when we wore shadow-petticoats, covered up our ears and sneaked out into the dressing room to put on our make-up.

* * *

Nowadays, a man seems to consider it "good old pre-war stuff" if it doesn't take the enamel off his bridgework.

* * *

If a wife, like an umbrella, could simply be checked now and then and left somewhere until called for, marriage would look a lot more alluring to most men.

* * *

The old-fashioned girl considered that her life work was done when she got a husband. But it is astonishing how few girls look forward to marriage as a life holiday these days.

(Copyright, 1929, King Features Syndicate, Inc.)

Correct Manners

By MRS. CORNELIUS BEECKMAN

Perfect Service

DEAR MRS. BEECKMAN:

1. When serving coffee and cake in the evening, what silver do you use, and how is it placed?

2. How is coffee cake removed from the main plate, with the fingers or cake-knife?

3. When cream drips from the pitcher, is it customary to endeavor to protect the hostesses' cloth, and how?

4. After helping yourself to cake, how is the knife placed on the main cake plate before passing to another guest?

5. What type tablecloth and napkins are used for evening refreshments? Must the cloth be white?

6. How should I have helped myself to olives when I was handed a dish of olives and no silver accompanied it? MRS. A. C. E.

WHEN the hostess serves the coffee she places the spoon on the saucer before she hands the cup and saucer to the guest.

2. With the cake-knife.

3. If you have an unused piece of silver, the drop may be caught with this; or, if your cup has not been used, catch the drop on the rim of your cup.

4. In the position on the plate that most insures its safety; when one or two pieces have been taken from the plate, sometimes the knife, in order to prevent its falling from the plate, must be put under, or partly under, the next piece of cake that is to be taken from the plate.

5. Some informal kind of cloth is appropriate for this kind of service. Lace is especially lovely, and so are the new soft linen cloths, the handkerchief linens. A soft yellow cloth catches the light of candles charmingly. It is not necessary to have white cloths.

6. In this case we must use our fingers. But hostesses should really place olive spoons, the ones with the few small openings in them.

The Groom's Clothes

WHAT the bride plans to wear at her wedding furnishes the cue for what the groom should wear. It is the degree of formality of her attire that "keys" the degree of formality of his attire.

If the bride plans to wear the traditional wedding gown of white satin or other formal material, like velvet or lace, and a bridal veil, she stamps her wedding as formal. If the bride is to dress formally, the groom and his attendants must dress formally. That is, if the formal wedding is to be in the daytime, they wear cutaway coats, striped trousers and the other accessories appropriate to this formal daytime attire. If the formal wedding is to be in the evening—after 7 o'clock—they wear full evening dress, the so-called "tail-coats." These are hard-and-fast rules for the "correct attire of the groom when the bride dresses formally," rules prescribed by many years of tradition.

(Copyright, 1929, Premier Syndicate, Inc.)

LOVE'S AWAKENING

A Continuation of Love's Embers

By ADELE GARRISON

The Receipt Arouses Lillian's and Madge's Suspicions

CHARLES OWEN'S manner was so plausible, and his excuse for wishing me to leave the library was so pat that I found it difficult to frame a courteous refusal of his request. But my instinct told me that he was doing exactly the thing I had expected him to do—attempting to separate me from Lillian in order that his half-brother might have the opportunity to talk to her with no third person to present. I made my refusal adamant, therefore, though couching it in apparently nonchalant terms.

"I'm afraid this is one time when I cannot jump through the hoop for those girls of yours," I told him, smiling. "Mrs. Underwood is feeling quite ill this morning, and she has asked me not to leave her to herself for even a minute. Just tell Mary to exercise her memory and take the decision I must have rendered many times before. As I already told you, they have appealed to me so many times, upon every possible question, that I am sure they can remember a ruling for this particular occasion. If they cannot, they will have to depend upon some other umpire. I cannot possibly leave this room for anything."

I raised my eyes and looked steadily into his as I spoke the last words. His glance met mine as squarely, and for a long second we stood motionless as if measuring each other's strength and determination. Then he bowed low.

"As you choose, of course," he said, and turning, went down the hall. As I came back into the room, closing the door after me, Samuel Brixton gave a chuckle, amused or malevolent—I could not for the life of me determine which.

"Not very flattering to me, Lil," he said as I came back to the couch where she was sitting. "Don't you know I'm warranted not to bite. I'm a mangy old lion, teeth gone and fangs drawn."

He laughed raucously, and Lillian looked up at him with an inscrutable smile.

"I am not afraid of you, Sam," she said quietly, then dropped her eyes again to the paper he had given her.

Something in her tone or smile brought back the brick-red flush to his face, but he said nothing, only watched her narrowly as she read over the "receipt" he had handed to her with the check.

Lillian is notorious among her friends for her ignorance of financial matters. She can earn a great deal of money, and she spends it with wisdom and discrimination, though lavishly. But she is distressingly at sea about the simple business forms, and I was not surprised to have her thrust the "receipt" into my hands.

"Read that, Madge," she said, "and tell me what it means. It seems something more than just a receipt."

Mr. Brixton put out his hand nervously as if to take the paper, but I ignored the movement and read the thing carefully, while he kept up a staccato accompaniment of "Nothing but the usual form, means nothing more than the customary receipt for the money."

When I had finished reading I raised my eyes and looked steadily at him for an instant, then turned to Lillian.

"This may be the 'customary receipt' which Mr. Brixton uses," I said icily, "but it is different to any form I have ever seen. As it stands, it is a formal release for yourself and Marion of all claims, past, present or future, against Mr. Brixton, arising out of the transactions between him and Marion's father."

(Copyright, 1929, Newspaper Feature Service, Inc.)

Open Face Toast Sandwiches

Spread slices of hot toast with a mixture of butter and deviled or chopped ham, then pour over scrambled eggs and serve at once. Or spread with a paste made of chopped cooked chicken livers and melted butter or pour over creamed hard cooked eggs.

...on the screen it's CHARM!

...in a cigarette it's TASTE!

MILD and yet THEY SATISFY

TASTE *above everything*

The choicest of Turkish tobaccos—Xanthi, Cavalla, Smyrna, Samsoun — blended with the ripest, sweetest domestic tobaccos that money can buy—blended . . . and "cross-blended" . . . for taste, for mildness, for aroma . . .

For the simple reason that what counts in Chesterfield is taste—"taste *above everything.*"

Chesterfield

FINE TURKISH and DOMESTIC tobaccos, not only BLENDED but CROSS-BLENDED

© 1929, LIGGETT & MYERS TOBACCO CO.

Musical Treats Await Radio Fans Tonight

By DARRELL V. MARTIN, Radio Editor.

Tonight's theater of the air is full of scintillating drama. Three outstanding picturizations will be Graham McNamee's description of the Indianapolis Speedway over WCAE at 8 o'clock during the Firestone period, Bill Perkins' love affair on the Real Folks' program over KDKA at 9:30 and the story of an ancient Indian legend by the Empire Builders at 10:30 p. m. over WCAE.

And that's not all!

"The shooting of Dan Megrew" will be the point of Henry Burbig's burlesque at 8:30 over WJAS. It will be the famous comedian's first appearance as an exclusive artist for the Ceco Couriers.

The Musical Vignette, WJAS at 8, will take us to Germany with the rendition of an all-Wagner concert, including selections from "Die Walkure." More Wagner music will be heard over KDKA at 8:39 when the Whitehouse Orchestra plays the Spinning Chorus from "The Flying Dutchman" and the Bridal Chorus from "Lohengrin."

Lieut. Commander John Philip Sousa's Band will give a stirring program over WCAE at 9:30. Half an hour earlier, over KDKA, fans will hear the martial favorites of the world's greatest military leader, Gen. Pershing, during the Edison Recorders' period.

Two popular vaudeville favorites will be heard tonight. Mickey McKee will give some of her whistling impersonations with Roxy, KDKA at 7:30, while Bobby Folsom, "barrel of fun," will entertain at 9:30 through WJAS.

Mathilde Harding, famous pianiste, will play Scott's "Valse Caprice" over WJAS at 10 o'clock.

Dick Powell, of the Enright, and Charlie Melson, of the Stanley, will appear on the Warner Revue over WCAE at 11:30 p. m.

PITTSBURGH STATIONS

Meters		Kilocycles
217.3	KQV	*1380*
232.4	WJAS	*1290*
245.8	WCAE	*1220*
305.9	KDKA	*980*

(Eastern Daylight Saving Time)

5:55 P. M.
KDKA—Baseball scores.
5:59 P. M.
WCAE—Correct time.
KDKA—Moxie Minute Man.
6:00 P. M.
KQV—"Kewpie" Brennan's Orchestra.
WCAE—Sherry's dinner music.
KDKA—Correct time.
6:01 P. M.
KDKA—Studio recital.
"THE BARCAROLLE."
Wellman Sisters: Barbara Bess, contralto, and Virginia, harpist.
Ave Maria ..... Gounod
The Barcarolle ..... Hoffman
Harp Solo.
Drifting On ..... Kountz
Little German Lullaby ..... Brahms
The Barcarolle ..... Saint-Saens
The Last Rose of Summer..Arr. Robinson
Harp Solo.
Lullaby ..... Hanscombs
6:30 P. M.
WJAS—Cotton Club Band.
WCAE—Sherry's (continued).

TONITE
A STUDIO PARTY
YOU'RE INVITED
BOBBY FOLSOM
in SONGS and MIMICRY
WARNER BROS.
COAST to COAST
VITAPHONE
JUBILEE
HOUR
Tune In
WJAS
TONIGHT
9-30

He Thought Her an Angel

Until indigestion betrayed her

Oh, the sorrow of it! How was he to guess she did not mean those unkind words? How could she make him believe—how could she even tell him that indigestion was to blame for her loss of temper?

A single attack of temper-trying stomach trouble may change the whole course of one's life. You can't afford to consider a weak or disordered digestion as a little thing.

Get and take Triner's Bitter Wine regularly before each meal. This pleasing, stomach warming combination of California wine, cascara and herbs stimulates digestion and overcomes constipation—whets the appetite. Nothing else is like it. Starchy foods yield quickly. Far better and safer than habit-forming preparations. Two sizes, 75c and $1.25 at all druggists.

TRINER'S BITTER WINE

FREE Mail Coupon NOW for TRIAL BOTTLE

Jos. Triner Company,
1333 S. Ashland Ave., Chicago, Ill.

Name_____
Address_____
City_____ State_____

For Weak Women
Dr. Pierce's
FAVORITE
Prescription

This tonic is made from a prescription which Doctor Pierce used in his active practice 65 years ago. All druggists.

KDKA—Don Bestor's Orchestra.
6:40 P. M.
KQV—Baseball scores.
6:48 P. M.
KQV—Amos 'n' Andy.

AMOS WRITES HIS LOVE.

Amos is attempting the very difficult task of writing a telegram to his fiance, Ruby Taylor. But what Amos has to tell Ruby will require more than 10 words.

6:55 P. M.
KDKA—Baseball scores.
6:56 P. M.
WJAS—Baseball scores.
6:59 P. M.
KDKA—Correct time.
7:00 P. M.
KQV—Correct time; weather.
WJAS—Moxie Minute Man.
WCAE—Studio recital.

CHOPIN "POLONAISE."

Virginia Harmon, soprano; Mary Davis, pianist.
Come Down to Kew in Lilac Time.
The Four-Leaf Clover.
Miss Harmon.
Rustle of Spring ..... Sinding
Liebestraum ..... Liszt
Miss Davis.
I Know Where a Garden Grows.
Garden Song.
Miss Harmon.
Polonaise ..... Chopin
Waltz ..... Chopin
Miss Davis.

KDKA—Sunny Meadows.
Musical program.
7:03 P. M.
KQV—Hoffman's Orchestra.
WJAS—Virginia Quigley in songs and dances.
7:25 P. M.
WJAS—Baseball scores.
7:30 P. M.
KQV—Herb and Fizz.
Popular songs, with accordion.
WJAS—Weather report.
WCAE—Correct time.
KDKA—Roxy's Gang.

MICKEY M'KEE, WHISTLER.

The whistling virtuoso, Mickey McKee, whose bird imitations and obbligatos for musical selections have distinguished her as an artist in an unusual field, will be featured.

7:31 P. M.
WJAS—Spanish Orchestra.
WCAE—Traffic Snapshots.
7:40 P. M.
WCAE—Uncle Gimbee.
7:59 P. M.
WJAS—Correct time.
8:00 P. M.
WJAS—Musical Vignette.

GERMANY: ALL WAGNER.

Ride of the Valkyries.....Wagner
To the Evening Star.....Wagner
Introduction to Act III, Meistersinger.
.....Wagner
Albumblatt.....Wagner
Magic Fire Music (Die Walkure).Wagner
Tannhauser March .....Wagner

WCAE—Voice of Firestone.

DRAMATIZE RACE.

Graham McNamee, Franklyn Baur and Vaughn de Leath will dramatize the world's outstanding auto racing event—the 500-mile Indianapolis Speedway Classic.

This event will be broadcast just as though the microphones were set up beside the speedway. McNamee will picture the colorful scene in the dramatically graphic style for which he is famous. Preceding the dramatization, Mr. Baur and Miss De Leath will sing a few favorite selections accompanied by the Firestone Symphonic Orchestra.

KDKA—Roxy (continued).
8:30 P. M.
WJAS—Ceco Couriers.
"SHOOTING OF DAN MEGREW."
Theme Song
That's Living
Orchestra
Lover, Come Back to Me
Orchestra with Vocal Chorus by Ceco Trio
In the Gloaming
Transcription of Old Favorite, Arranged for Ceco Orchestra
Am I a Passing Fancy
Orchestra with Vocal Chorus by Ceco Trio
Specialty Reading—Shooting of Dan Megrew
G. Underhill Macy and Henry Burbig
From Sunrise to Sunset
Orchestra with Vocal Chorus by Ceco Trio
Hill Billy Song
Solo by Hubert Hendrie of Ceco Trio
My Lucky Star ("Follow Thru")
Orchestra
Theme Song.
WCAE—A. & P. Gypsies.
"LOVE'S OLD SWEET SONG.
None But the Lonely Heart
Tenor Solo
Medley of Popular Songs
Love's Old Sweet Song.....Molloy
String Sextet
Chinese Lullaby
Xylophone Solo
In the Garden of Tomorrow
Tenor Solo
Barcarolle .....Nardini
Pirouette .....Finck
One Alone, from "The Desert Song"
Tenor Solo
Softly Unawares Love Comes Stealing.
.....Lincke
In the Village—Procession of the Birdar from "Caucasian Sketches"—Ippolitow-Iwanow

KDKA—Westinghouse Concert.

HONOR RICHARD WAGNER.

Overture to "Rienzi"
Spinning Chorus, from "The Flying Dutchman"
O, Du Mein Holder Abendstern, from "Tannhauser"
Dance of the Apprentices, from "Die Meistersinger"
Prelude to Act III and Bridal Chorus, from "Lohengrin"

9:00 P. M.
WJAS—Patricia and Don.
WCAE—Gypsies (continued).
KDKA—Edison Recorders.

PERSHING FAVORITES.

That Gen. John Pershing should choose the "Battle Hymn of the Republic" as one of his favorite pieces occasions no great surprise, but some of the other selections he has indicated as his favorites will be a matter of exceptional interest to all lovers of music. Pershing's favorites will be sung and played by Edison recording artists.

9:30 P. M.
KQV—Remote control studio.
WJAS—Vitaphone Jubilee.

BOBBY FOLSOM.

Bobby Folsom, attractive young musical comedy and vaudeville star will be the headliner. She has been featured in the Ziegfeld Follies and in Earl Carroll's "Vanities." She is noted for her impersonations of the modern girl. Her Modern Priscilla act is a delightful one.

WCAE—Family Party.
John Philip Sousa's Band.
KDKA—Real Folks.

BILL PERKINS IN LOVE AFFAIR.

Soft zephyrs and budding trees, plus a general nest-building tendency among the birds, have all combined to turn the thoughts of Bill Perkins, local station agent of Thompkins Corners, to matters of the heart. The recent May Festival, the lure of gypsy life, and the star-gazing party have developed matrimonial inclinations in him.

There is, however, no eligible lady in Thompkins Corners, so Bill has secretly advertised in the "Lonely Hearts Column" of a city newspaper.

Nobody in the community—not even the mayor, or Bessie Stevens, the local gossip—is aware of this clandestine affair, and not until it bursts into full bloom will Bill Perkins take his townsfolk into his confidence.

10:00 P. M.
KQV—Ben Fields, Jr.
WJAS—Joint recital by Mathilde Harding, pianist, and Serge Kotlarsky, violinist.
WCAE—Sousa's Band (continued).
KDKA—Correct time.
10:01 P. M.
KDKA—National Concert Bureau.
Caroline Andrews, soprano; Glen Thornton, tenor; National Concert Orchestra.
10:30 P. M.
KQV—Dick Martin's Music.
WJAS—Night Club Romance.

DRAMA OF LOVE, CRIME.

This exciting tale concerns a youth who has just finished serving a prison sentence for a crime he did not commit. A night club proprietor takes pity on him and befriends him. Love, however, enters into the picture and the complications and intrigue that arise as a result will furnish a half-hour of thrills sufficient to mark this as a gala occasion.

WCAE—Empire Builders.

INDIAN LEGEND.

A great Indian chieftain, Tyhee, more powerful than any god, found his people growing unruly and wicked. Deciding to rid the earth of them he called his head medicine man, Cloud Dreamer, and told him to shoot an arrow lodging it between the top of a white cloud and the peak of the big mountain.

This done Cloud Dreamer was ordered to shoot one arrow into the end of the other until they formed a ladder to the earth. Then Tyhee told his family and the medicine man to mount it so that they would not be caught in the storm to follow. Then calling on the thunder claps, the lightning flash, a bolt was forged which cleaved the clouds and deluged the lands.

Since that time there have been no bad people or bad animals in Ranier National Park. The Indians always worshiped the big mountain, and still look up to it in awe.

KDKA—Don Bestor's Orchestra.
11:00 P. M.
KQV—Time; baseball scores.
WJAS—Weather; scores; time.
WCAE—Time; radiogram.
KDKA—Slumber Music.

SCHUMANN'S "SUITE NO. 2."

Overture to "La Fille du Regiment".....Donizetti
The Two Grenadiers .....Schumann
Spring, Beautiful Spring .....Lincke
Selection form "It Happened in Nordland" .....Herbert
Suite No. 2 .....Schumann
Gavotte and Minuet .....Bach
A Day in Venice .....Nevin

11:02 P. M.
KQV—"Kewpie" Brennan's Orch.
WCAE—Tracy-Brown's Orchestra.
11:30 P. M.
WCAE—Warner Revue.
Theatrical stars, Dave Broudy's Orchestra.
KDKA—Slumber (continued).
11:35 P. M.
KQV—Ralph Harrison's Hotel Bermudiana Orchestra.
12:00 Midnight.
KDKA—Weather; baseball scores.

EARLY TUESDAY.

6:45 TO 8:00 A. M.
WCAE—Exercises.
7:30 A. M.
WJAS—Early risers.
8:00 A. M.
WCAE—Musical Smiles.
8:15 A. M.
WCAE—Morning Devotions.
8:39 A. M.
WJAS—Musical feature.
WCAE—Cheerio.
KDKA—Musical Headlines.
8:45 A. M.
KDKA—Vocal soloist.
8:50 A. M.
WCAE—Parnassus Trio.
9:00 A. M.
KDKA—"Paris Fashions."
9:15 A. M.
KDKA—Home Forum.
9:30 A. M.
WJAS—Time; shopping.
KDKA—Voices from Filmland.
9:45 A. M.
KDKA—Weather; news; markets.
9:59 A. M.
KDKA—Correct time.
10:00 A. M.
WJAS—Columbia Twin Notes.
WCAE—Late Recordings.
KDKA—Blue Birds.
10:15 A. M.
WCAE—Cooking School.
10:30 A. M.
WJAS—Jewel Hour; Selections from "Maytime."
WCAE—Ma's Favorites.
KDKA—Duco Decorators.
10:45 A. M.
KDKA—Congress of Clubs.
10:55 A. M.
KQV—Daily Schedule.
KDKA—Stock Exchange.
10:59 A. M.
KDKA—Correct time.
11:00 A. M.
KQV—Blues Chaser.
WJAS—Ida Bailey Allen; "Strawberries."
WCAE—"With Lucille Dollee."
KDKA—Melody Musketeers.
11:15 A. M.
WCAE—Household Institute.
11:30 A. M.
WJAS—Musical program.
WCAE—Columbia Recordings.
KDKA—Georgia O. George.
11:45 A. M.
WJAS—Musical program.
12:00 M.
WJAS—St. Patrick's Church.
KDKA—Mid-day Melodies.
12:20 P. M.
WCAE—News bulletin.
12:30 P. M.
KQV—Scalzo's Orchestra.
WCAE—Ethel Davis, pianist.
KDKA—Stock Exchange.
12:33 P. M.
KDKA—Don Bestor's Orchestra.
12:45 P. M.
KQV—Studio program.
WJAS—Musical program.
12:57 P. M.
KDKA—Time signals.
1:00 P. M.
WJAS—Reading.
WCAE—Weather; "Safety."
KDKA—Weather; markets.
1:15 P. M.
WJAS—Park Lane Orchestra.
1:20 P. M.
KDKA—Farm Flashes; Livestock.
2:00 P. M.
WJAS—Patterns in Print.
KDKA—Farm and Home Hour.
2:45 P. M.
WJAS—Health Talk.
3:00 P. M.
KQV—Weather; music.
WJAS—Announcements.
KDKA—Musical Masterpieces.
3:50 P. M.
WCAE—News bulletin.
3:55 P. M.
KDKA—Baseball scores.
4:00 P. M.
KQV—Studio program.
WCAE—Electrola Hour.
KDKA—Weather; markets.

OUTSIDE PITTSBURGH

Daylight Saving Time.

8:00 P. M.
WBBM (770-389) Chicago—Memories.
WLW (700-428) Cincinnati—"Going to College."
8:15 P. M.
WLW (700-428) Cincinnati—Garber's orch.
8:30 P. M.
WLW—White House Music (KDKA).
WPG (1100-272) Atlantic City—Hawaiian.
WSM (650-461) Nashville—String quartet.
9:00 P. M.
WBBM (770-389) Chicago—Lombardo's.
WLW (700-428) Cincinnati—Prof. Kyrock.
WPG (1100-272) Atlantic City—Concert Orchestra.
WSM (650-461) Nashville—Craig's Orch.
9:15 P. M.
WLW (700-428) Cincinnati—Old Time Singers.
9:30 P. M.
WLW—Real Folks (KDKA).
10:00 P. M.
WBBM (770-389) Chicago—Night Court.
WJR (750-400) Detroit—Minstrels.
WLS (870-345) Chicago—Water Witches.
WLW (700-428) Cincinnati—Cruise.
10:30 P. M.
KWKH (850-352) Shreveport—Studio.
WBBM (770-389) Chicago—Lombardo's.
WJR (750-400) Detroit—"Tropical Sunshine."
WJZ (760-394) New York—Scotti's Orch.
11:00 P. M.
WLW (700-428) Cincinnati—Hamilton Club
WGN (720-416) Chicago—Hungry Five.
WJR (750-400) Detroit—"Emerald Isle."
WLS (870-345) Chicago—Popular.
WPG (1100-272) Atlantic City—Dance.
WSM (650-461) Nashville—Salon orch.
WTAM (1070-280) Cleveland—Dance orch.
11:30 P. M.
WLW (700-428) Cincinnati—Hauer's orch.
WCCO (810-370) St. Paul—Concert orch.
WSM (650-461) Nashville—Program.
12:00 M.
WENR (870-345) Chicago—Variety.
WGN (720-416) Chicago—Dream Ship.
WJR (750-400) Detroit—Dance music.
WLW (700-428) Cincinnati—Showboat.
WMAQ (670-447) Chicago—Dance (3 hrs.)
WSAI (1330-226) Cincinnati—Orchestra.
WSM (650-461) Nashville—Variety.
12:30 A. M.
WTAM (1070-280) Cleveland—Dana Orch.
12:45 A. M.
WSB (740-405) Atlanta—Weldon's orch.
1:00 A. M.
WLW (700-428) Cincinnati—Garber's orch.
KYW (1020-294) Chicago—Dance music.
WBAP (800 374) Fort Worth—Orchestra.
WENR (870-345) Chicago—Alf Vaudeville.
1:15 A. M.
WDAF (610-492) Kansas City—Dance.
1:30 A. M.
WLW (700-428) Cincinnati—W L and W.

(Copyright, 1929.)

10 BEST BETS

By RADIO REX.

7:30 P. M.
KDKA (305)—Roxy's Gang; Mickey McKee, whistler.
8:00 P. M.
WJAS (232)—Vignette; All-Wagner.
WCAE (245)—Firestone; McNamee will dramatize the Indianapolis Speedway.
8:30 P. M.
WJAS (232)—Couriers; "Shooting of Dan McGrew."
KDKA (305)—Whitehouse; Wagner Music.
9:00 P. M.
KDKA (305)—Recorders; Gen. Pershing Favorites.
9:30 P. M.
WJAS (232)—Jubilee; Bobby Folsom.
WCAE (245)—Family Party; Sousa's Band.
KDKA (305)—Real Folks; Bill Perkins in Love Affair.
10:30 P. M.
WCAE (245)—Empire Builders; Indian Legend.

STYLE McCreery & Co. QUALITY

WOOD STREET AT SIXTH AVENUE ATLANTIC 4600

A Series of Specially Planned Events for the Summer's First Holiday

An Extraordinary Selling of

200 Junior-Misses' SLEEVELESS Printed Silk Frocks

Sizes 13, 15 and 17

$5.95

What an opportunity for junior fashionists and petite women! 200 vital new prints and hardly a duplication in pattern among them. Sports prints . . . florals . . . moderns . . . leaf prints . . . peppermint dots . . . polka dots. In the clear fashion high shades so greatly in demand. All-around pleats, bows, berthas, circular skirts. All sleeveless.

Sketched:

(A)—All-round pleats in a peppermint dot silk. Pointed bertha. $5.95.

(B)—A moderne print with Lanvin's bow knot in capucine. $5.95.

(C)—Sports print with amusing little golfers. Box pleating. $5.95.

(D)—New circular skirt in leaf print of rich coloring. $5.95.

(McCreery's—Third Floor)

A Pre-Holiday Selling of

Women's New and Fashion-Correct Sandals and Oxfords

$6.45

How exhilarating to know one's sports attire is right in style, color, type . . . how much it adds to the game to have a well shaped, foot-conforming shoe. McCreery's sports footwear are fashion-right and built for comfort and poise in play. All white and white combined with black, beige and tan, the preferred Summer colors.

Left . . . Cool Summer Sandal, in white calf with beige lacings. Smart for the side lines.

Right . . . Crepe Rubber-soled and Heeled Oxford, right for the course. White with black or tan calf.

(McCreery's—Fifth Floor)

For the Holiday Week-End Trip

A Showing of 300 Pieces Silk Undergarments

$3.95

Even wrap-around slips included in this exceptional offering of night robes . . . chemise . . . dancettes . . . French panties. Be sure to see the new knee length night robes. Lacey garments and tailored ones. In fashion-pastels. Sizes 32 to 44.

SKETCHED

French combination of pink and blue in this dancette with the new dark lace insets, $3.95.

Picot-pointed hem on night robe in silk crepe with yoke neckline, $3.95.

(McCreery's—Fourth Floor)

A Specially-Planned Pre-Holiday Selling

3,600 Pairs Regular $1.95

Sheer Silk Chiffon Hose

$1.35

Style:

Full fashioned, sheer chiffon, clearly woven, and finished with the attractive picot top.

You will find the lovely sun-tan shades, the flesh tones, greys, all the smart Summer shades that your wardrobe may require, in this splendid low-priced selling. Stockings you have bought at McCreery's for their regular price, and found them good. Now buy your Summer's entire supply and save 60c on each pair.

Shades:

Mistery
Allure
Breeze
Nude
Paris Grey
Rose-Taupe
Gunmetal
Clam-Shell

Mail or Phone Your Order, ATlantic 4600

(McCreery's—Street Floor)

TUESDAY!....Extraordinary

150 Overnight Cases

Of Cobra and Boar Grain Fabricoid

BLACK OR BROWN

$2.95

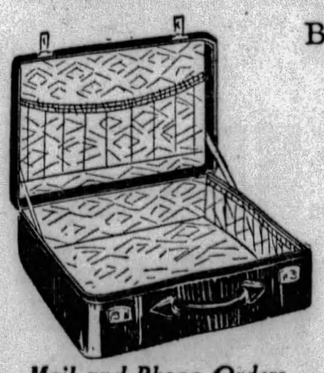

Mail and Phone Orders Filled . . . ATlantic 4600

Good-looking and sturdily built of black cobra grain or brown boar grain fabricoid. Roomy enough for the usual feminine week-end wardrobe. Brocade lined with pockets in lid and at both ends. So inexpensive that every feminine member of the family can afford to own one.

(McCreery's—Seventh Floor)

Just In . . . . New for the Holiday!

Little Boys' and Girls' Cotton Ensembles

$2.95

Fashionable in several ways . . . notice the jackets, the smart prints, the modish lines. And of course McCreery quality even at this low price.

Girls' sleeveless Dresses of dimities, piped in colors to match the brilliant printed coat. Fast colors. 2 to 6 years.

Baby Brother's 3-piece Ensembles . . . sleeveless white waist, slip-over or laced front. Checked and figured coats in bright colors. 2 to 4 years.

(McCreery's—Juvenile Floor—the Fifth)

Baby Weighs 20 Pounds at Birth

WILLARD DEMPSEY HOWARD, the seventeenth child in the family of Mr. and Mrs. Anthony Howard, of Huntington, W. Va., is laying claim to the heavyweight baby championship of the world. He weighed 20 pounds at birth.

Fiction Page

Gold in Gulf Stream

THERE is gold in the Gulf Stream. A French engineer who is working out a scheme for turning the water of the ocean into power, has calculated that the Gulf Stream carries $800,000,000 worth of gold past any given point in a year.

HIDDEN FIRES by Aileen DeVilbiss

(Continued from Saturday.)

Don Secretly Meets Nahuli's Wife and Confesses His Love for Her

WHAT HAS GONE BEFORE

Don Carlos Whiting goes to Hawaii after he discovers that his wife, Eve, is carrying on an affair with George Phillips, a neighbor. She is a pretty, selfish person, with whose beauty Don Carlos had fallen in love. On landing in the islands he is accosted by a native, David Nahuli, who offers him $2,000 for delivering a black bag. In carrying out this mission he sees Eugenie, Nahuli's wife, a gorgeous creature who fascinates him. In the meantime Phillips carries on his suit for Eve's love, but quarreling brings unhappiness. Then, in wandering around, Don Carlos meets Selma Wilson, crippled mother of an unusual family, which includes a daughter, Ruth. The latter plans a companionate marriage with Al Harding, much to the disgust of her father, Big Tim Wilson. One day while Don Carlos is loafing at his hotel a mysterious letter is dropped at his feet and a woman motions for him to read it. It contains an invitation to meet her at the crest of Tantalus road. The same day Nahuli orders him to carry the black bag again. He delivers the package to an out-of-the-way seashore retreat, thinks he has been followed, but arrives home in safety. The night for his meeting with the woman of the mysterious letter arrives, and he learns that she is Nahuli's wife, the same one he had seen when he first carried the bag for Nahuli. She tells him he has been delivering opium in the black bag and warns him to evade the gang. Among her revelations is that Nahuli forced her to marry him to save her father from prison. Don Carlos spends his time working on a play from which he expects success. Eve has a quarrel with George Phillips.

NOW GO ON WITH THE STORY.

CHAPTER XV.

THE days were passing quickly for Don Carlos. Stolen moments of happiness with Eugenie Nahuli; days of work with her as his inspiration.

It had crept upon them slowly—this happiness of theirs. One day they had been friends; and then had come the day when they looked into each others' eyes and knew that their friendship had blossomed into the deeper understanding which happy mortals call love, and which the cynics call an illusion.

It had come about while they had been seated under the shade of a lacy koa tree high atop Mt. Tantalus, where they spent many afternoons.

As had happened many times before, their talk drifted back to themselves. Don Carlos never thought of her marriage without a feeling of revulsion—without a throb of immense pity that life can take its puppets and demand of them such tremendous sacrifices.

"But you must meet my father, Don Carlos. Then you can understand. He is the finest gentleman that God ever created."

Her voice always haunted him with its throaty intonations. Soft, mellow music to it. Where Eve's had been harsh, raucous; the voice of a fishwife shrieking.

"You worship him, almost, do you not, Eugenie?"

"He has always been so proud of me; of my intelligence, and what you are pleased to call my beauty. And then—afterward—after that terrible brawl aboard his ship, when in the scuffle a man's life was lost, and the opium ring had him in its toils because his hand had fired the fatal shot, what else could I do? It was the price they demanded for silence. That—or my father's life—or liberty. But part of life is sacrifice; perhaps, in this manner, we justify our existence. And es sage, profite du moment actuel.' If thou art wise, profit by the present moment. That is all we can hope to have, my friend—one lovely moment of happiness. Let us be happy—for the moment—but let us not forget that my feet are set in a certain path, and I must walk in it as long as life shall last."

"No! No! It cannot be; life could not be so cruel. Now that I have found you; Eugenie—the one woman; a woman with a soul, and a body as beautiful as her soul. All my life I have sought for you; I never dreamed that I could find such understanding, such sweet sympathy, such inspiration! I'll never leave you go until I have made you mine."

He held her hands closely in his own, moved to intensity by his own words.

Her great dark eyes—those eyes black as hidden depths in pools at night—gazed into his own.

"It is so futile, my friend; so hopeless."

Never! Romance is but beginning for us. We have had tragic lives—far more tragic than either of us can ever tell, for always between a man and a woman must lie secrets which can never be told. But now—we shall begin to live. And to think that there are minds who say that romance no longer dwells in the tropic isles. That love has burned itself out just as the craters surrounding your lovely isle lie, dark and quiet, a reminder of hidden fires. Hidden fires. Ah! That is it! Hidden fires, smothering embers, yet burning brightly beneath our pounding pulses. We shall warm them into life, my Eugenie."

And then, because a woman is always older than a man, Eugenie took his dark curly head in her arms and crooned softly to him as a mother croons to her child at night time.

Almost it seemed as though she would shield him from the hurt which she felt was in the shadows of them.

Together, they watched the sun as it went down in the west in a blaze of glory; saw the waters around Diamond Head shimmer in the vivid light; saw the sullen red above the mountains ere it disappeared in a barbaric splendor.

He walked with her to the crest; to the rambling gray bungalow which she called home, for David Nahuli provided well the comforts of life; and he, Don Carlos, thought once again of the mockery of marriage. Here was a woman who could make his life one long glad song if love could have its way. And yet—

The irony of life! Would the time ever come when mere mortals would be able to settle their marital troubles intelligently and sanely?

(Copyright, 1929.)

(To Be Continued Tomorrow.)

Drink to Your Own Health

Say Good-bye to Acid Stomach

by way of the delightful, palate pleasing

BRIOSCHI

Pronounced BREE-OSKY

The effervescent drink that everybody likes and which is good to everybody's stomach. Famed the world over since 1880 as the best antacid. Even the children like it. Good to drink any time. 75 cents the large can of 24 drinks at your favorite druggist or any Italian store.

SOLE DISTRIBUTORS

G. CERIBELLI & CO.

121 Varick Street, New York City

PETTING PATTY — All the Bunk

COWBOY LOVE

By JACK WOODFORD

Daily Short Story

THE tall stranger wore a wide brimmed hat. His clothes had evidently been bought by mail order. But nothing could hide the strength and symmetry of his figure. When you looked into his face, if you had been smiling at his clothes, your smile suddenly froze. It was not the kind of face to laugh into. Firm jaws, good teeth, steady, steel gray eyes, bronzed skin, a firm chin and nice mouth.

"Want to see Jenny Doheny," he said to the young man guarding the door at the radio studio.

"Sorry," the guard replied. "Can't let you into the studio without a permit. And Miss Doheny is singing now."

"She is!" The tall stranger's face broke out into a broad grin. "Say, fellow," he began. "Do you realize what that means!" His eyes grew large. A slow smile spread over his face. "Course it don't mean so much to you fellows here, 'cause you hear it all the time. But you ought to sit some night before a radio receiving set, out in the middle of the feed range, in a tent. You ain't seen another living soul for six weeks. You ain't going to see another living soul until the roundup. And then that voice, sweet and husky like, out there between the stars and yourself; with a few thousand head of steer standing silent in the dark. Man! Man!"

"Say! You can go into the studio," the doorman said.

"Thanks. I come about 1,500 miles to see her."

The doorman accompanied the stranger into the studio. Whispered to one of the pappers' reporters, who happened to be present to see if he could stir up any publicity for the paper's station out of the 'phone calls and telegrams that came in.

The reporter approached the tall stranger. Talked to him earnestly.

When Jenny Loheny came out of the studio, the reporter introduced the stranger. Jenny was small. Not over five feet high. And pretty. It was easy to see that the stranger worshiped her. A flash light went off. The reporter left to write a story which he felt would be a knockout.

"And you came all this way to see me?" Jenny was saying, coquettishly.

"Sure did. And if I couldn't have found a train coming this way I'd have rode the horse into town.

"But surely," she persisted, "my singing is quite ordinary—there are other programs, there are—"

"None of it like yours," he persisted. "Sounds like the old campfires we used to have in bygone days when there was no radio—when I was a kid, just learning to ride the range. We used to sing to each other then, us fellows, songs you never heard probably. Range songs."

"Say," cut in the studio boss, "would you sing one of those over the radio?"

"Aw! Nobody'd want to hear one of them," the stranger objected. But the director was already making an announcement over the radio. At his anxious gesture the stranger stepped toward the microphone.

"Forget you're singing to anybody except the folks in the studio," the director explained. "Just sing to us."

The stranger raised his voice. It was a good voice, and the old campfire song sounded impressive; the more so because the listeners had been told that a bona fide ranger was singing it.

When he had finished the 'phone began to ring. An hour later telegrams began to arrive. The next day letters. The studio was swamped with letters, telegrams, personal calls, 'phone calls. The newspaper story went over big. The stranger had made a bigger hit with his range song than anything since "It Ain't Going to Rain No More," or, "The Bum Song." The studio signed him up on a long term contract at a salary like that of a movie star.

It was after a month of successful programs and spare time spent with Jenny "seeing the sights" that the stranger finally said to her one day:

"Jenny, I love you; but I'm—I'm a dirty deuce. I can't ask you to marry me without telling the truth. I'm no ranger. I'm an old vaudeville actor—used to do a blackface act. It never went big. Always played cheap circuits. Got hold of a book of range songs one day—figured up that publicity stunt—calling for you—all that."

"Nothing," commented Jenny sentimentally, "succeeds in America like success."

"Then you'll forgive me?"

"And how—Big Boy."

The marriage was the most perfect publicity they ever achieved.

Everyone knows what Classified Ads are, but few fully appreciate what a convenience they can be. Thru them it is possible to buy or sell literally any thing under the sun. Read them and use them. It's a good habit.

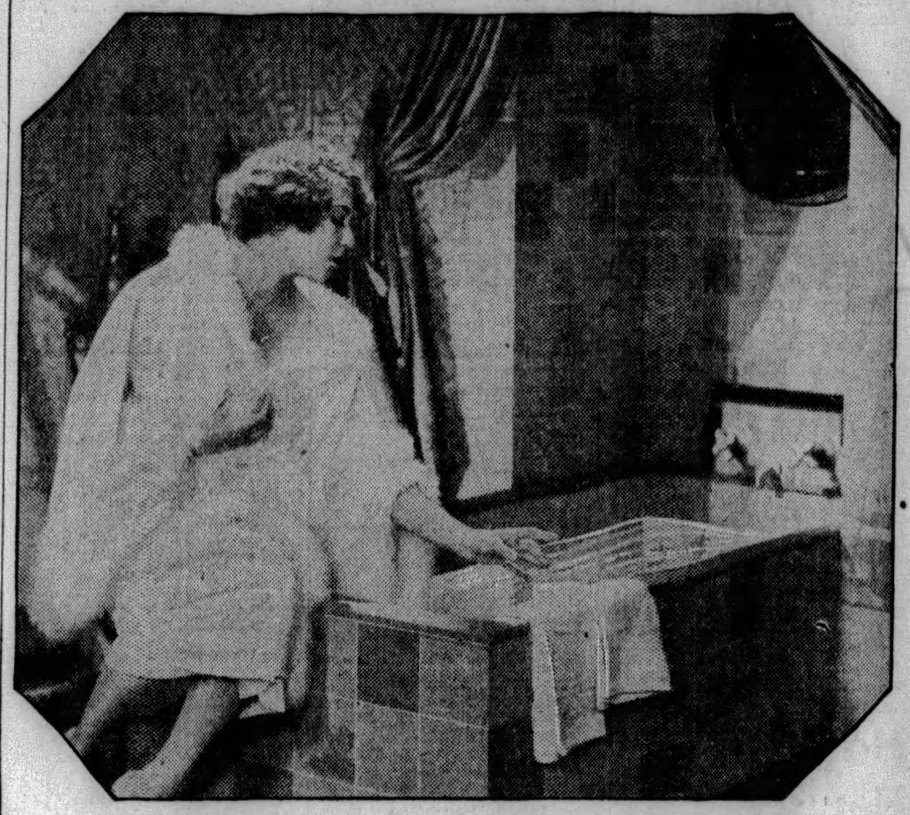

LOUISE FAZENDA, star with Warner Brothers, in the charming tiled bathroom built for her in Hollywood from the original design by a prominent New York artist. She keeps her skin flawlessly smooth for the close-up by using Lux Toilet Soap. She says: "I used to use the fine French soaps, but I find that Lux Toilet Soap gives the same beautiful smoothness to my skin. I am devoted to it."

98% of Hollywood's important actresses guard their skin this way

JUNE COLLYER, popular Fox star, says: "Lux Toilet Soap gives my skin the same wonderful smoothness the fine French soaps give."

"Smooth beautiful skin is the strongest fundamental appeal," says Gregory La Cava, prominent Hollywood director—and voices the experience of 39 leading movie directors. "The most universal appeal any screen star has is her exquisite smooth skin."

Knowing this, 9 out of 10 screen stars use Lux Toilet Soap to keep their skin exquisitely soft and smooth. And it has been made the official soap in the dressing rooms of all the great film studios.

Try this white, daintily fragrant soap *yourself* — today! You'll be delighted with the way it cares for your skin.

Luxury such as you have found only in French soaps at 50¢ and $1.00 the cake . . . now 10¢

VIRGINIA VALLI says: "Lux Toilet Soap leaves my skin marvelously velvety; only the finest French soaps can compare with this lovely soap."

Lux Toilet Soap

such a THOROUGH baking

57

Heinz *Oven-Baked* Beans are delicious because they're oven-baked so thoroughly to a tender, brown goodness. There's nothing like *baking* to bring out the flavor . . . there's nothing like *baking* to make beans thoroughly digestible . . . there's nothing like *baking* to make beans good.

And the tomato sauce! It's a really wonderful sauce! So piquant! So appetizing! How you'll enjoy it!

You'll be delighted at the reasonable cost of Heinz quality—whether it's in Heinz Peanut Butter, Heinz Tomato Ketchup, Heinz Mustard, Heinz Rice Flakes—or any of the Heinz 57 Varieties.

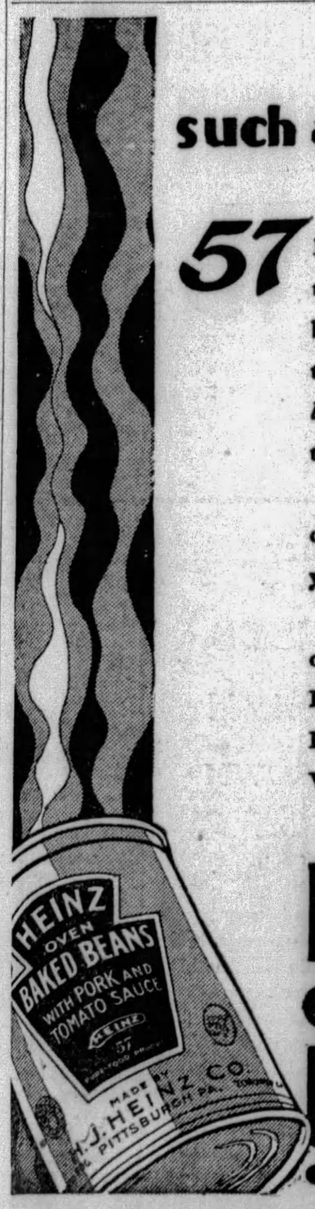

HEINZ OVEN-BAKED BEANS

oven-baked for joyous flavor

On sultry summer days, at smart bridge tables, this rich old blend takes every trick-Iced

TETLEY TEA

GUARANTEED Temtor PRESERVES

YOU take no chances when you buy TEMTOR!

Every jar is guaranteed for purity and quality.

There's an Authorized TEMTOR Dealer Near You

Temtor BRAND REG. U.S. PAT. OFF.

GUARANTEED PRESERVES

Try a Want Ad in the Sun-Telegraph

BANDITS KIDNAP 'GAS' MANAGER

Four highwaymen in a stolen car headed toward Pittsburgh today, police were told, after holding up a gasoline filling station at West Brownsville and kidnaping the attendant. The robbers obtained $25.62 from the filling station and $9 from the attendant, David Meiner, 21, of Uniontown.

Meiner, who made his way back to Brownsville after having been put out of their car by the robbers at Finleyville, said the men drove up to the station early today and after he had filled their tank, one of the men offered a $20 bill in payment. When he turned toward the office, he said, one of the men followed and forced him to turn over the contents of the register at the point of a revolver.

Southern Transport Buys Airport Tract

NEW YORK, May 27.—The Southern Air Transport, Inc., subsidiary of the Aviation Corporation, has acquired a 406-acre tract of land near San Antonio, Tex., on which it will construct an airport and an all-year training school for aviators. The airport will be known as Grosvenor Field, after Graham B. Grosvenor, Aviation Corporation president.

Real Estate

A tract 141x317 feet at the northeast corner of Bryant street and Heths avenue, extending through to Cordova road, Eleventh Ward, has been conveyed by Frederick Henius to the Kaufmann Development Company. The lot is improved with a stucco and stone residence at 1315 Cordova road.

The trustees of the Synod of the Reformed Presbyterian Church have purchased from D. M. McFarland 36x90 feet with a brick and cement dwelling at 1423 Center street, Wilkinsburg.

In Mt. Lebanon, George Renton, Jr., builder, sold to James L. Wick 24x135 feet in Duquesne avenue.

A property in Marlin drive, Mt. Lebanon, lot 50x95 feet, has been sold by Morgan Harris to Edward A. Myers.

George E. McKee has sold to the Miller Land Improvement Company 50x200 feet of vacant in Fair Oaks street near Inverness street, Murdoch Farms.

In Brookline, Thomas E. Egan has sold to Margaret Blakely 30x110 feet in Chelton avenue.

The United States Glass Company has leased the entire third floor of the Aldine Theater Building, Liberty avenue near Smithfield street, and will use it for sale and sample rooms. The United States Realty Company was the broker.

A property in Texas avenue, Dormont, lot 60x120 feet, has been sold by George Grabe to William P. Matyasovics.

A frame house at 92 Grant avenue, Etna, has been sold by D. Edwin Austen to C. J. Hartman for $9,000. The lot is 37x100 feet.

Highway Patrolman Injured in Crash

As a result of colliding with an abandoned wrecked automobile in Freeport road, near Harmarville last midnight, Corp. P. W. Anderson, state highway patrolman, attached to the New Kensington substation, is in the Citizens General Hospital, New Kensington, suffering from a probably fractured skull, a broken thumb and severe bruises and cuts. Highway patrolmen are searching for the owner of the car.

According to an investigation, a small coupe bearing an Ohio license was struck by a large touring car, said to have been occupied by a number of Negroes, who, following the accident, fled.

PICKERING'S 56th ANNIVERSARY

Drawing Record Crowds! And for all the Reason in the World!

WE have put our heart into this 56th Anniversary Sale—as you will see every way you turn! The "56th" is outstanding—beyond questioning! Planned as the greatest customer-satisfying event—with the largest assortments for your pleasure in choosing. An amazing event with prices so sensationally low they'll be the talk of the town for months! Plenty of Parking Space! MAKE YOUR OWN TERMS!

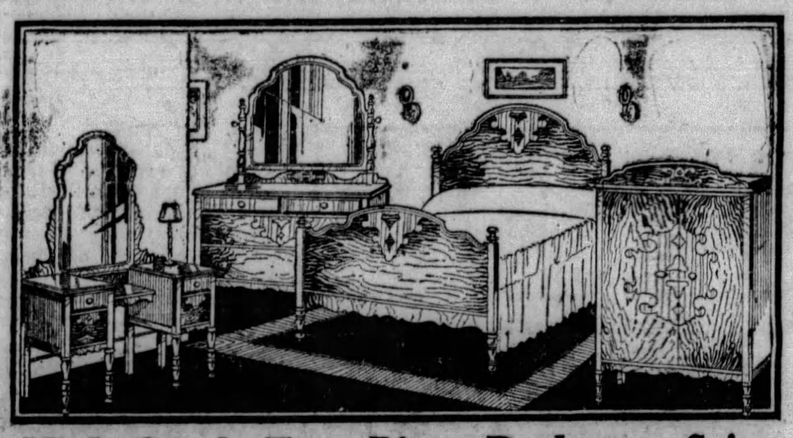

High Grade Four-Piece Bedroom Suite of Exquisite Style—Anniversary Priced

For One day only—Tuesday—a beautifully styled suite in new walnut finish which is enriched by overlays of contrasting woods. The suite includes full-sized bed, spacious dresser, dainty vanity and roomy chest of drawers. **$109.56**

Special Anniversary Terms!

Anniversary Extra Special!

This $12 Lawn Swing An Outstanding Value at

Kiddies and grown-ups enjoy a lawn swing all Summer long. This unusual swing, made of hardwood throughout and sturdily constructed . . . a bargain too good to miss. **$7.56**

Anniversary Extra Special!

Red Lacquer Gateleg Table Beautifully Decorated

An ideal occasional table for the living room—and large enough to be used as a dinette table. Finished in red lacquer with colorful floral designs on the top and drop leaves. **$10.56**

Anniversary Special!

26-Piece Silver Set Engraved Design $5.56

A complete set of silver for the small family—in nickel silver—a quality that endures. Six knives, six forks, six tea spoons, six tablespoons a sugar shell and a butter knife.

Anniversary Extra Special

This Charming $20 Pull-Up Chair

$10.56

At a super-saving—this beautifully designed and finished pull-up chair with colorful tapestry and velour upholstery.

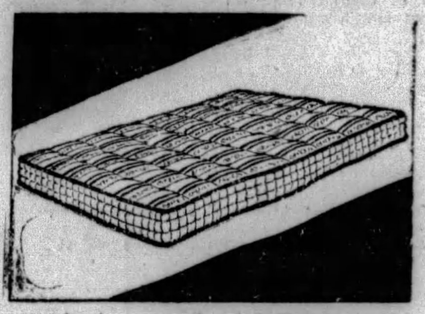

Anniversary Special Tuesday!

Combination Felt and Cotton Mattress . . . for Just

Never before have we offered such a value in mattresses . . . full 50-lb. weight in a fine combination of felt and cotton . . . covered in heavy art tick in attractive colors. **$9.56**

Anniversary Extra Special

Marbelized and Brass Smokers

$2.56

A compact, but highly decorative smoker of black and smoke onyx in combination with antique brass finish standard and carrier. The pipe holder, ash tray, tobacco jar and match holder are also of antique brass finish.

Anniversary Special!

Full Roll Woven Fibre Rocker

$3.56

Priced for extraordinary savings tomorrow! Sturdily made, full size and handsomely finished in baronial brown and goose grey.

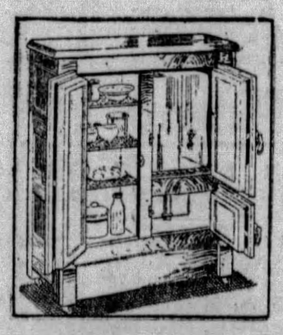

Anniversary Special!

Side-Icer Refrigerator

$19.56

Summertime is ice box time, and as a special Anniversary feature this splendid side icer refrigerator is offered at the amazingly low price of $19.56. Imagine, a three-tray, white enamel finish inside, sanitary box with selected hardwood exterior finish in golden oak—for this low price.

Anniversary Terms!

Anniversary Special!

Attractive Simmons Metal Day-bed, Complete

Just like illustration—charming design with cane effect panels. Complete with mattress, pad and valance in colorful cretonne. **$18.56**

PICKERING'S *Tenth and Penn*

MEYER JONASSON & CO.

LIBERTY AND OLIVER AVENUES—CALL ATLANTIC 6200

—and Now for a Day in the Outdoors

Holiday Togs With a Carefree Casual Smartness

Lanvin's "Dressmaker" Silk Coat, $16.50

Unlined silk crepe with a softly feminine jabot front after the manner of Lanvin's fashionable creation designed to form the basis for a smart summer ensemble. Comes in navy and black; women's and misses' sizes.

Also Basket Weave Cloth Coats in several models; white and pastel colors. Sizes 14 to 44. Price $16.50.

—Jonasson's, Third Floor—

Printed Frocks and Ensembles, $15.75

Printed silk crepes and polka dots. Both fashionably prominent and both ideally suited for occasions when one has both style and practicality in mind. A host of lovely sleeveless and long-sleeve models in light, medium and dark tones. Sizes 14 to 42.

—Jonasson's, Second Floor—

Junior-Misses' Ensembles, $18.75

Full length Basket Weave Coats with Sleeveless Silk Crepe Frocks in matching tones. Brimful of youthful styling and very moderately priced. White, pale green and buttercup. Sizes 13 to 17.

—Jonasson's, Fifth Floor—

Sangha Bags $4.95 and $7.50

Fine crochet straw bags in summer tones to play an important part in the company of pastel frocks. White, maize, orchid and blue. Vagabond, pouch and backstrap shapes; also large zipper styles.

—Jonasson's, Main Floor—

Sports Lisle Mesh Hosiery, $1.50

Chiffon hosiery for both evening and sportswear is quite as illogical as a chiffon frock for both occasions.

These imported mesh lisle stockings are correct for sports and we are sure you'll like them in combination with your sports outfit. All the new suntan and skin shades.

—Jonasson's, Main Floor—

Silk Scarfs, $1

Most every sleeveless frock must have its scarf to flaunt an enlivening touch of color. Many brightly-hued triangles in painted patterns and gypsy scarfs in two-toned contrasts.

—Jonasson's, Main Floor—

Washable Suede Slip-On Gloves, $3.50

Jaunty and all in tune with a sports costume. A glove that has won much favor. Comes in gray, natural and mode.

—Jonasson's, Main Floor—

Costume Slips, $2.95 Suntan Backs

"Silver-Sand" Rayon Slips with fashionable Suntan Backs. A necessary companion for your suntan frock.

A fine quality of rayon that drapes nicely. Tailored style in white, peach and flesh. Sizes 34 to 40.

—Jonasson's, Main Floor—

Pictured Above

"Clara Bow" Pantie Frock, $16.50

Immensely chic and specially designed for active sports. You would never guess, but it has a built-in pantie effect eliminating bloomers and elastic bands of any kind and permitting complete freedom of action. White, orchid, pink. Misses' sizes.

—Sportswear, Main Floor—

Sports Frocks, $9.95

An array of sleeveless, active and spectator sports models of Yosan, Rajah and plain Silk Crepes. All washable and all with distinctive features unmistakably sports in character. White and pastel tones. Sizes 14 to 42.

—Sportswear, Main Floor—

Sweaters, $3.95

Do you like stripes or plain shades? Which ever it may be, it is matched with a model that will meet your preference. All the lovely summer tones in zephyr wools and zephyr-and-rayon mixtures.

—Sportswear, Main Floor—

Silk Skirts, $5.95

Washable silk crepes on bodice tops. Pleated front panels which you can easily repleat after washing. White, pastel tones, navy and black.

—Sportswear, Main Floor—

Velveteen, Finger Tip Jackets, $5.95

They answer the call of the sleeveless frock for a companion when winds are cool or evenings chilly. Black and pastel tones. Also Silk Crepe Jackets at $8.95, and Quilted Piques at $9.95.

—Sportswear, Main Floor—

New Sports Shoes, $10

Lido Sand Kid in T-Strap pattern with laced vamp interspersed with brown. May also be had in white kid with laced vamp interspersed with black.

—Jonasson's, Main Floor—

Sports Millinery, $5

A fascinating selection of the smartest styles for outdoor activities. Perfectly keyed to the summer mode calling for white and pastel tones, as well as medium and dark shades. Toyo Straws, Stitched Crepes, Suntan Felts, Rough Straws, Novelty Braids in clever new models with rakish brims and nonchalantly shaped crowns.

—Jonasson's, Fourth Floor—

PATRICIA PITT'S SPRIGHTLY COMMENT ON PITTSBURGH'S SOCIETY HAPPENINGS

Golf, Marionette Show, Musicale Social Events of Week

HERE we are starting on the very last week of May, and just a few weeks ago, it seems to me, everyone was talking about the spring weddings that come with the Easter season. Throughout this month we've had sporadic events of great interest, and plans for social activities to come.

This week there's little going on, and the rather empty calendar for the final days of May is characteristic of the lull that always precedes a period of social note, such as next month will be.

Aside from an informal musicale to be held on Wednesday morning in the home of Mrs. Henry Oliver Evans, and the marionette show to be given by the Junior League on Friday and Saturday in the Pittsburgh Athletic Club annex, there'll be little going on. Of course there's a holiday this week, Memorial Day. Have you noticed how any day demanding special observance is usually a "family" day? Except at Christmas time, there are few social events on special holidays.

Freedom from social duties this week will be welcomed by women golfers and by popular hostesses, who'll have an opportunity to make final arrangements for the engrossing events we are promised for next month.

* * *

MISS ELIZABETH MARY [illegible]R, daughter of Mr. [illegible]iam J. McMaster, of [illegible]nue, Avalon, has chosen Wednesday, June 19, as the date for her marriage to Charles Oliver Dangrow, Jr., son of Mr. and Mrs. Charles Oliver Dangrow, of Millvale. The ceremony will be performed at 10 o'clock in the Catholic Church of the Assumption, Bellevue. Miss Gertrude Creese, of Avalon, will be maid of honor and the bridesmaids will be Miss Agnes Schneider, of Bellevue, and Miss Constance Carroll, of Sheraden. George Eckert, of the East End, is to be best man, and the ushers will include Joseph N. Wuellette, of the East End, and John Smith, of the South Hills. A breakfast in the Knights of Columbus clubhouse, Bellevue, will follow the ceremony.

* * *

TOMORROW will be an important date to women sportsmen, for the first one-day medal golf tournaments of the season is set for that day by the Women's Golf Association of Western Pennsylvania.

The tournament tomorrow will take place on the Allegheny Country Club golf course. On June 7 there'll be a tournament at the Pittsburgh Field Club.

And I might mention that the fourth annual women's medal play invitation tournament will be held at the Allegheny Country Club June 21 and 22.

* * *

JUST as soon as one says there's very little planned socially for the coming few days, one immediately begins to hear of affairs of interest scheduled for those very days.

One event I've just heard of is a luncheon Mrs. James Todd, of Sewickley, is giving today in honor of Katherine Tift-Jones, who arrived in the city this morning.

Mme. Tift-Jones will give a performance at the Twentieth Century Club this evening for the benefit of the local branch of the National Plant, Fruit and Flower Guild. Her program will include interpretations of the old-time Negro and readings from older and modern poets.

* * *

NOW that commencement time will soon be with us again, many fathers and mothers will be leaving to attend prep school and college graduations. And many others will attend their own class reunions. Mrs. John B. Booth and her daughter, Marguerite, of Sewickley, left Saturday by motor for Northampton, Mass., to attend their class reunions at Smith College.

* * *

AND from now on we'll be hearing of departures for summer homes. Mrs. William Arrott will motor this week to Hyannisport, Cape Cod, where she has taken a cottage for the summer.

* * *

MRS. ETHELBERT NEVIN, a former Pittsburgh woman, who now lives in New York, has gone to "Arcady," her summer home at Blue Hills Falls, Me.

* * *

MR. AND MRS. JAMES A. M'LAUGHLIN, of Beacon street, announce the marriage of their niece, Miss Margaret Moul, to Thomas Fitzgerald, Jr., son of Mr. and Mrs. Thomas Fitzgerald, of Fifth avenue, which took place March 1.

* * *

ANTHONY WAYNE SMITH III, son of Mr. and Mrs. A. W. Smith, Jr., of Elwood street, left Friday for New York to bid bon voyage to Mr. and Mrs. Thomas McKenna, of Negley avenue, who sailed Saturday night on the Paris for Europe, where they will live for several years. While in New York, Mr. Smith will visit Fred Woltman, formerly of the University of Pittsburgh, and Mr. and Mrs. Frederick Hamlin, also former Pittsburghers.

* * *

MISS JANE CRUMRINE, of Ben Avon, a senior at the Baldwin School, Bryn Mawr, is attending the alumnae festivities at the National Park Seminary, Washington, D. C.

* * *

FORT PITT CHAPTER No. 130, Order of Eastern Star, will hold its sixth annual swimming party June 1, in the Pittsburgh Natatorium. Mrs. Grace N. Page is worthy matron.

* * *

MRS. F. W. RICHARDSON, of Carnegie, gave a bridge tea Saturday afternoon to announce the engagement of her niece, Miss Mendella Orris, to John Patterson Fording, of Wabash avenue. A fall wedding is planned.

* * *

THE Good Will Sewing Club will hold a card party Friday afternoon in Oppenheim-Collins' auditorium. Bridge, "500," and euchre will be played.

* * *

MR. AND MRS. RICHARD M. KUHN, of South Negley avenue, are visiting Mrs. Kuhn's sister and brother-in-law, Mr. and Mrs. Matthew Hiller, Jr., of Forest Hills, L. I.

* * *

MR. AND MRS. G. W. WACKER, of Sheraden, have announced the engagement of their daughter, Miss Virginia Katherine Wacker, to Edwin G. Walters, of Swissvale. The wedding will take place June 26. The engagement was announced at a party given by Miss Bertha Brown in her home in Swissvale.

* * *

JUNE 5 is the date chosen by Miss Mercedes Sieglen, daughter of Mr. and Mrs. George Sieglen, of Brookline, for her marriage to Leo Hertzman, of Beechview. The ceremony will be performed at 10 o'clock in St. Catherine's Catholic Church, Beechview. Miss Erma Sieglen will be her sister's maid of honor and Miss Mamie Campbell will be bridesmaid. Betty Donges is to be flower girl. Gerard Abel will be best man and the ushers will include James Mitchell and Robert St. Clair.

Society Women Making Their Own Marionettes

PHOTOS BY PITTSBURGH SUN-TELEGRAPH

MRS. KENT HANSON

Mrs. Hanson putting the finishing touches on Goldilocks' bed, to be used in the marionette show the Junior League will produce Friday and Saturday.

MRS. WILMER M. JACOBY

Mrs. Jacoby at work on one of the puppets to be used in the performances, to be produced in the Pittsburgh Athletic Association annex.

Patricia Pitt

Wilkinsburg Women Close Club Season

ONE HUNDRED AND FIFTY-SEVEN seniors and juniors of the Wilkinsburg Women's Club attended the annual luncheon of the seniors Saturday in the Edgewood Country Club. It was the closing event of the season and was marked by a program of artistry. Virginia Kendrick, who won the state music prize for voice and will compete in the National Federation contest in Boston next month, gave several groups of solos, accompanied by Virginia Brown Wilharm. Miss Kendrick's art is growing and with its growth is developing a very fine sense of the dramatic, which she showed in all her numbers on Saturday. Nellie Moore Sprowls, also an artist in her chosen field of reading, selected a nicely varied program. She began with Mrs. Chester F. Johnston's monologue on club ethics, "What Price Politeness," gave Amy Lowell's fiercly beautiful "Paterns," and finished with "Fourteen," the amusing little play Alice Gerstenberg wrote around a hostess' difficulties in keeping 14 places at her dinner table. Mrs. Albert L. Vencill, retiring president, introduced the program.

* * *

MISS MARY H. PARSONS was in charge of the program given this afternoon at the season's final meeting of the Ingram Woman's Club. Assisted by Miss Helen Colhoun, of Washington, D. C., who read, and Miss Helen Maree Greenwood, soprano. Miss Parsons gave a rythmic demonstration. Annual reports of committee chairmen were read and the new officers were installed.

* * *

THE evening department of the Congress of Clubs is inaugurating the custom of having monthly Sunday afternoon teas at the clubhouse. The initial one will be held next Sunday at 4 o'clock. The May dinner meeting of the department is scheduled for this evening at 6. Mrs. Ralph W. Johnston will speak on the work of the new department, Miss Loretta Eifler will sing, accompanied by Mrs. H. P. McKown, and Mrs. J. Charles Wilson will read. Florence Fisher Parry will speak on "The Pulitzer Awards of 1928" during the Congress radio hour over KDKA tomorrow at 10:45.

* * *

CRAFTON Chapter No. 79, Order of the Eastern Star, celebrated its twenty-first birthday anniversary Saturday evening in Wood Hall. Mrs. Edith Hess, worthy matron, and Mrs. Isabelle Reber, past worthy matron, were in charge.

* * *

LEE COMMUNITY CLUB will have its annual luncheon at the Congress of Clubs Monday, June 3. Mrs. Frank Chapman, of Neeld avenue, social chairman, is taking reservations.

* * *

PRESIDENT'S DAY will be observed Sunday afternoon by the Pittsburgh Unit of Junior Hadassah. Luncheon in the Morrowfield Hotel will be followed by a program for which Miss Sue Sieger will be soloist. Mrs. A. H. Vixman, one of the founders of Senior Hadassah, who is leaving Pittsburgh to make her home in New York, will be guest of honor.

* * *

THE ticket presented by the nominating committee of the Bradford Woods Civic Club is headed by Mrs. J. C. Runk, for president, and includes Mrs. Robert Irvin, vice president; Mrs. Stacey V. Gerwig, recording secretary; Mrs. J. Campbell Roberts, corresponding secretary; Mrs. Ernest Wachter, treasurer, and Mrs. Frank C. Ross, auditor.

* * *

VOTERS' LEAGUE meetings for this week include a session of the Twelfth Ward League in Kingsley House this afternoon, a session of the Twenty-fifth Ward League tomorrow evening in the North Side Y. M. C. A., and Friday's meeting of the Swissvale unit in the home of Mrs. John Clark, Westmoreland avenue. Mrs. Elizabeth B. Motz will address both the North Side and the Swissvale meetings and at the former Miss Sara Smith will contribute piano solos. The Swissvale business and program session will be followed by a card party. The Twenty-fifth Ward members have elected these officers: Mrs. A. L. Fillmore, chairman; Mrs. C. J. Wilson, vice chairman; Mrs. Henry Whitehouse, recording secretary; Miss Josephine Marshall, secretary; Mrs. R. E. Beddow, treasurer.

* * *

THE first reunion of the class of 1928, Margaret Morrison College, Carnegie Institute of Technology, will be held at a dinner in the Fort Pitt Hotel on Wednesday. Miss Mary McGuire is chairman.

FOUNDED IN 1887

What Shall I Get the Bride?

Jean looked at the calendar! . . . .

"Heavens! Just a few days until June and the DeSota wedding! What shall I get the bride?"

Her expression was fascinating to watch . . . . bewildered . . . . perplexed . . . . then, a sudden idea, and a smile! In the STUDIO of ARTS at the Hardy and Hayes store. Here, she knew, were collections of gift things, of rare beauty and charm.

Bronzes, Chinese Wares, Fine Plates, Ivories, Clocks, Rare China, Jade Pieces, Antiques, Rare Lamps

and a Thousand and One suggestions to meet every one's desires and every person's purse.

The HARDY & HAYES Co.
WOOD STREET AT OLIVER AVENUE ~ PITTSBURGH
The Largest Jewelry Establishment in Pittsburgh

ADVERTISE YOUR WANTS IN THE SUN-TELEGRAPH

KAUFMANN LOOBY CO
PENN AVENUE BETWEEN 6TH AND 7TH STS

Dresses . . . Coats
Ensembles
Sportswear

1/4 - 1/3 - 1/2 OFF Original Prices

What an opportunity to save on distinctive, one-or-few-of-a-kind styles taken from our own stock! Women's and misses' sizes.

Dinner Dresses
Afternoon Dresses
Street Dresses
Printed Chiffon Dresses
Plain Color Dresses
Fur Trimmed Coats
Tailored Coats
Scarf Coats
Cape Coats
Two-Piece Ensembles
Three-Piece Ensembles
Dressy Ensembles
Tailored Ensembles

ATlantic 7800

PARKING . . . No Charge

Trade In Your Old Tires on CORDUROY TRIPLE A TIRES

The triple quality tire. Be sure of good tires for your Decoration Day trip. Equip now at the beginning of the Motoring season.

Convenient Terms Charge Account
Tires Mounted While You Wait

BOGGS & BUHL

FRIEND'S
900-908 Penn Ave. Corner 9th Street

"Fix-Up" Your Porch for Decoration Day With These Splendid Values!

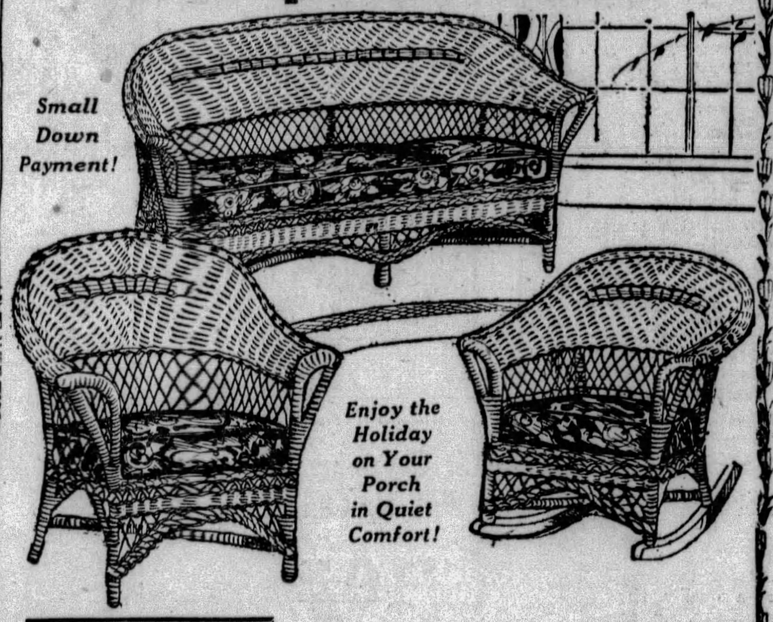

Small Down Payment!

Enjoy the Holiday on Your Porch in Quiet Comfort!

FREE!

A 3-Piece Space-Saving Dish Set Included Free With Every Refrigerator!

TOP ICERS $11.75
SIDE ICERS $18.95

Cool, Summery 3-Piece Reed Fibre Porch Suite

$39.50

For Decoration Day and every other day this summer, and next summer and the next—you can relax in this comfortable automobile spring seat Porch Group and be "At Peace With the World"! As cheerful as a bright summer's day and as sturdy as an oak tree! And what a value at this marvelous low Tuesday Sale price! Settee, Arm Chair and Rocker in green tinted Caramel Brown finish with colored decorations.

LAST 3 DAYS
$50 For Your Old Suite!

No time to lose now! Don't wonder about the Most Generous, the Most Sensational and the Most Exceptional Allowance Offer Pittsburgh has ever seen! Come to Friend's and see for yourself! Only 3 more days to Trade In your old out-of-date suite for $50 on a New Living Room, Bedroom or Dining Room Suite! Come tomorrow!

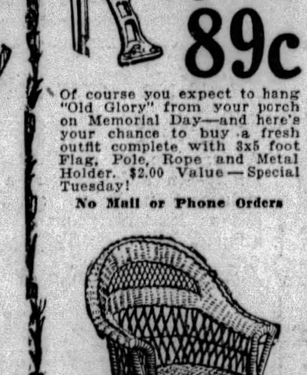

Six Finishes!
This pretty Reed Fibre Fernery may be had in practically any color to harmonize with your other porch furniture..... $2.49

Memorial Day Special!

4-Pc. Flag Outfit 89c

Of course you expect to hang "Old Glory" from your porch on Memorial Day—and here's your chance to buy a fresh outfit complete with 3x5 foot Flag, Pole, Rope and Metal Holder. $2.00 Value—Special Tuesday!

No Mail or Phone Orders

Porch Rocker
A dandy Friend-winning value in a smart porch rocker built for summers of comfort! Shaded Brown-Green finish..... $6.95

See the 2 Sensational NEW EASY WASHERS
Both with the famous Damp Dryer at exceptionally low prices! At Friend's now on Friendly—
Easiest Credit!

National Pike Bids Rejected as High

HARRISBURG, May 27.—(AP.)—Bids for the construction of 26,352 feet of concrete highway on the National pike south of Uniontown, have been rejected, the Department of Highways announced yesterday. The lowest bid for the project, which extends through Wharton, North Union and South Union townships, was that of the Donora Construction Company of Donora. The amount, $561,546.27 was regarded as too high.

At the same time, the department announced that the bids for grading and drainage of 3,702 feet on Route No. 192 in Mifflin county had also been rejected.

KEEP SPORTSWEAR Smart and New ••with TINTEX

....Is your sportswear faded from last summer's sunshine? You can quickly and safely Tintex it back to smartness...in the newest, gayest Paris colors!

....Women everywhere are using Tintex...to give faded sports frocks, sweaters, scarves, etc., new beauty... to keep their sports clothes and accessories fresh and colorful. For Tintex is so very simple to use. You just "tint as you rinse"...without fuss or muss, and with perfect results always.

....And you choose the most fashionable Paris colors from actual dyed samples of silk...on the new Tintex Color Card. Ask your dealer to show it to you.

—THE TINTEX GROUP—
Products for every Home-tinting and Dyeing Need

Tintex Gray Box—Tints and dyes all materials.

Tintex Blue Box—For lace-trimmed silks—tints the silk, lace remains white.

Tintex Color Remover—Removes old color from any material so it can be dyed a new color.

Whitex—The new bluing for restoring whiteness to all white materials.

at all drug, dept. stores and notion counters...15¢

Tintex TINTS AND DYES

PARK & TILFORD NEW YORK SOLE DISTRIBUTORS ESTABLISHED 1840
GUARANTEES THAT TINTEX WILL PERFORM

AIDS DOWNTOWN HALL BOOSTERS

A boost was given a downtown location for the proposed Town Hall yesterday by C. H. Roth, secretary of the Pittsburgh Motor Club, when he quoted figures he said showed that such a location would best accommodate the large number of motorists who would use the building.

"A Town Hall should pay dividends in service and, since so many of the people own automobiles, a most important part of that service must be the accommodation of the motor car which will transport our citizens from their homes to the Town Hall when it is completed," he said. "There is no location in any of the suggested outlying districts which would accommodate as many automobiles as downtown." The motor club head produced the following figures on the traffic question which he said he believed would answer the problem for interested motorists:

"Off-street parking spaces, which include all parking garages and lots and the two wharves in the downtown section, accommodate 10,546 cars. This means that this number of cars may be parked at any time during the day or night, without using the streets.

"In an area bounded on the north by Duquesne way, on the east by Eleventh street, on the south by Grant street and on the west by Water street, including these boundary streets, there are spaces for parking 1,618 cars between 8 a. m. and 6 p. m., and during the night hours this same area will provide parking spaces for 3,044 cars.

"Aiding the off-street and street available parking spaces for automobiles, we find that 12,164 cars may be parked during business hours." He concluded, "These figures are taken from a survey made by the Better Traffic Commission and have been checked and rechecked for accuracy. Eighteen feet of curb space has been allowed for one car."

Woman Dies as Car Is Forced from Road

ERIE, Pa., May 27.—(AP.)—Mrs. J. M. Tingley of Avonia was killed here Saturday when an automobile driven by her husband, J. M. Tingley, was forced from the road. Miss Evangeline Kosmoski, 16, of Carry, at the wheel of an other machine, and John Forman, owner of the car, were held pending a coroner's inquest. Police said the girl was operating the automobile without a license.

Two Brothers Killed In Crossing Collision

BUTLER, Pa., May 27.—(AP.)—Two brothers, Herbert and Harold Cypher, 20 and 22, were fatally hurt at Cabot, near here, when their automobile was struck by a Pennsylvania gasoline passenger car. Herbert was dead when taken from the wrecked car, and Harold died at a hospital. Both were unmarried and lived with their mother, Mrs. H. A. Cypher, of Cabot. Two brothers and five sisters survive.

The magic touch of COLOR makes old homes NEW!

This is an age of cheerful color. Make your home measure up to it. Brighten dull woodwork with your favorite tints of Lawrence Universal Enamel. It is very easy to apply and dries quickly (about four hours) with a smooth, highly durable gloss. Your Paint dealer will supply you and give you the free Lawrence Color Chart.

W. W. LAWRENCE & CO.
Pittsburgh, Pa.

Lawrence Universal Enamel

THROUGH BUSES Day & Night
LOW FARES

Note at the right the remarkably low cost of travel via Greyhound and "Yelloway" Lines—largest, longest, most dependable motor bus system in America. New, luxurious, all-steel buses. Skilled, courteous drivers. On time arrivals. Service most frequent and convenient offered by any travel method. Tickets and information at depots.

Greyhound Bus Depot
969 Liberty Ave.
Phones Atlantic 4232 and 4233

CLEVELAND ..	$ 3.25
BUFFALO	5.75
WASHINGTON .	7.00
CAMDEN	8.00
NEW YORK ...	10.00
DETROIT	6.00
CHICAGO	11.00
INDIANAPOLIS .	8.00
LOS ANGELES .	60.00

Greyhound Vans for Long Distance Household Moving. Low rates, dependable service. Greyhound Vans, 969 Liberty Ave., Phone Atlantic 4232.

GREYHOUND Lines AND "YELLOWAY" Stages

Women's Fine Fitted Cases—Splendid for Bridal or Graduation Gifts—⅓ Off.—Luggage Section—

BOGGS & BUHL

Colorful Sports Handkerchiefs of Crepe or Chiffon—for Memorial Day Outings—50c, 75c, $1.00.

radical clearance—300 coats

¼ to ½ off

Such drastic reductions are most unusual—300 coats regrouped and repriced to clear them out tomorrow—the reductions from one-fourth off up to some as much as one-half off former prices.

$25.00 to $35.00 Coats
Sports and dress coats, mostly Kashas, Broadcloth and Novelty Tweeds—women's and misses' sizes—only one or two of a kind. $15

$39.50 to $49.50 Coats
Tweeds for the outing and summer travel—Dress models in Kasha and Broadcloths—both Furred and Furless coats for women, misses and larger women. $25

$59.50 to $69.50 Coats
Mostly individual coats—one or two of a kind at the most. Fine fabrics smartly fur trimmed. Sizes for women, misses and larger women. $35

Regrouping also a limited number of higher priced coats and ensembles, now from one-fourth to one-third off

263 dresses reduced

Dresses that were $25 to $39.50—drastically cut for immediate clearance. Includes flat crepes, satins and some prints in sizes for women and misses. $12.95

MEMORIAL DAY OPENS THE SEASON

beach and bathing togs

new fashions that bow to the sun-tan vogue

Vacation thoughts are beachward now that a coat of healthy tan is a possession to be coveted.

Take your first dip in a chic new suit

Here you will find these world-known makes for the swimmer—Jantzen, Ocean-Trudy and Annette Kellerman. They are form fitting, of course, with the new shorter trunks, low sun backs, and are in brilliant hues contrasted with modernistic applique work.

One, two and three-piece suits which include bathing ensemble costumes with separate jackets—$2.95 to $28.50.

Pajamas if you would merely lounge on the beach

One-piece affairs or with separate coats and trousers—some are silk—some are cotton—priced $2.95 to $16.75.

Beach coats of gayly patterned cottons are $2.95.

Beach shoes of rubber are 85c and $1.00.

New Rubberized Beach Coats are lined with Terry Cloth—$3.95.

Bathing Tunics in Black Satin, Black Taffeta and Bright Prints are $3.95 to $11.75.

—Second Floor—

tots' coats—reduced

Season's first reductions on coats for younger children. Savings are quite substantial.

44 coats ($12.95 to $14.95 ones) $9.95
Fine serges, broadcloths and tweeds. Simple tailored styles as well as dress coats. Broken size range—2 to 6 years.

25 coats ($19.95 to $21.95 ones) $15.95
Tweeds and silk coats of the better types in the smartest models—Sizes 2 to 6.

15 coats ($9.95 ones) $7.95
Small lot of colored kashas, serges, broadcloth and tweed coats—smartly tailored—sizes 1 to 6 years.

Lot of children's $3.95 to $5.95 fancy straw hats. $2.95.

—Second Floor—

have vudor shades installed

before the holiday

Vudors in their harmonious colors of Brown, Green or Brown and Tan will add much to the beauty of your porch Decoration Day—and all Summer. They allow you all the privacy you want. They keep out the hot rays of the Sun and coax in the cool breezes. All sizes and colors in stock ready for immediate delivery. All with 7 foot, 6-inch drop.

4 ft....$3.85	7 ft...$7.50	9 ft..$10.00
5 ft....$5.40	8 ft...$8.50	10 ft..$11.00
6 ft....$6.40		12 ft..$13.50

cushions for color and comfort

Chair Seats and Backs—$1.50 to $2.25 Set.

Cretonne Swing Cushions—4 ft., $4.50; 5 ft., $5.25; 6 ft., $6.00.

Cretonne Throw-Around Cushions, 50c to $1.50.

—Drapery Section, Third Floor—

new improved no-wringer EASY---at a new low price

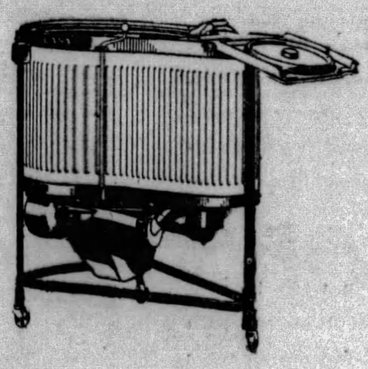

$155

Everywhere women are enthusiastically turning to the Easy No-Wringer washer. For they find the Easy washes safer—faster—easier and gentler.

Now you are offered a brand new type Easy Washer—more compact—lower and shorter—at the lowest price ever asked for any no-wringer Easy. All the old famous features plus many new ones.

Improved Suction Washer
Washes as thoroughly and as gently as human hands. Double wall tub—dent-proof, with white Duco exterior easy to keep clean. Special gas heater keeps water hot. And a powerful pump empties all water electrically.

Centrifugal Dump Dryer
Safe and wonderfully efficient. No broken buttons. No ironing out of squeezed-in wrinkles. Pillows and blankets which won't go through an ordinary wringer are easily handled. Damp dries a big batch of clothes in less than 2 minutes.

Phone for a Demonstration—Sold on Easy Terms

—Housewares Section, Basement—

TO MAKE MEMORIAL DAY MORE ENJOYABLE

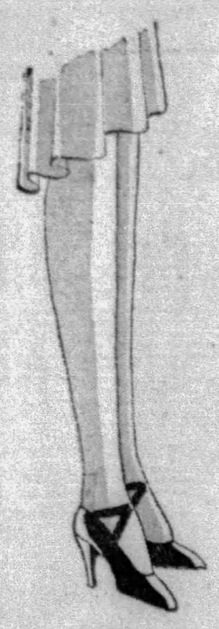

Chiffon Silk Hose

1.35

Fashionable Picot Top

A special price for these fine gauge hose. Pure silk from top to toe. With dainty picot tops. Knit to fit and will retain their shape after repeated washings. In a complete range of sun-tan, neutral and popular street shades.

MAIN FLOOR

Silk Gloves

2.00

For These Warmer Days

A smart dressy glove for these warm days. This one-clasp silk glove has a narrow flared cuff... and all-around strap that buckles at the back with a small pearl buckle. The smart colors—oasis, caravan, haggar and pearl.

MAIN FLOOR

Fox Scarfs

$89

Pointed or Natural Red Fox Scarfs

Try one on . . . see the difference! Surely the most flattering furs in the world are pointed or natural red foxes. These are deep-furred and lustrous...and as supple as folds of velvet across your shoulders. Every one perfectly mounted.

FOURTH FLOOR

KAUFMANN'S

IN PITTSBURGH Call ATLANTIC 1000

FIFTH AVENUE

IN NEARBY POINTS No Toll Charges CALL 59,000

Sale! Field Glasses 8x28 Prism Binoculars

14.95

Tourist, catch the long vista. . . Camper, pick the distant site ...Sportsman, see them round the curve...The 28 millimeter objective makes large, high illuminative field glasses—gives a wide field of vision with every adjustment for difference between your eyes. Price includes heavy leather case and straps. Mail and phone orders filled.

MAIN FLOOR AND DIAMOND STREET BALCONY

The Straws on Parade —and "Knox" in the Van

$5

The "Comfit," a straw by Knox that has a real heritage of quality. Smaller brims and heightened crowns of the new season. Patented Bon Ton Ivy sweat leather to make its quality all the more impressive. There's little more a straw hat can give in the way of impression than Knox styling! Other Knox straws, $6, $8 and $10.

MAIN FLOOR

Adoria Sun-Back Swim Suits

5.95

Exclusive with Kaufmann's

Made to our specifications ...that means perfect fit and comfort. One or two-piece swim suits...fine rib-stitch and double-twisted all-wool yarns. Solid colors or combinations of colors. A real swim suit that will be popular at the beaches this summer. Sizes 16 to 42.

KAUFMANN'S . . SIXTH FLOOR

Boys and Boy Scouts

How to make a fire without a match...How to build a birdhouse...how to cook...everything a boy wants to know is in the HANDBOOK FOR BOYS...Official Boy Scout Book, 50c.

KAUFMANN'S . . . THIRD FLOOR

Boys' 2-Pants Suits, 17.50

You who have been putting off the purchase of that suit for Memorial Day, need wait no longer. Here is the garment for the young man in long trousers. All are suits of former 25.00 value, are of imported or domestic woolens in fancy mixtures, browns, greys and blue cheviots, and have two pairs of long pants. Sizes 14 to 18. Price 17.50.

And for the graduate we have blue cheviot suits, single or double-breasted, from 14 to 18 for 20.00 and 25.00.

BOYS' SHOP . . . THIRD FLOOR

The Right Permanent Wave

"Makes" Your Whole Appearance

Straggling ends or a sleek coiffure? Dull, lifeless strands, or a lustrous head of hair? Monotonous little waves or intriguing, natural looking waves?

Naturally you want to look your best—and you can with the kind of permanent wave we give you.

$10 — Including shampoo and finger wave.

Piero Paris Permanent Waves—$15.

A deeper more lasting wave. Success due to scientific, medicated pre-treatment.

ADORIA SALON . . FIFTH FLOOR

"Defiance" Tires and Tubes Are Doubly Guaranteed!

Their famous makers guarantee them the same as all standard tires . . . we guarantee them to satisfy you in every respect. Here are specimen prices and sizes:

"Super Defiance" 6-Ply Balloons

	Tires	Tubes
29x4.40	9.95	1.45
30x4.50	10.45	1.55
30x5.00	12.95	1.85
31x5.00	13.45	1.95
30x5.50	14.95	2.50
31x6.00	16.45	2.75

Balloon Sizes	*Tires*	*Tubes*
29x4.40	5.95	1.15
30x4.50	6.75	1.20
28x4.75	7.95	1.35
30x4.75	8.45	1.45
29x5.00	8.85	1.50
30x5.00	8.95	1.55
31x5.00	9.25	1.60
28x5.25	9.55	1.65
29x5.25	9.85	1.70
30x5.25	10.15	1.75
31x5.25	10.45	1.80
29x5.50	10.95	1.85
30x5.50	11.45	1.90
30x6.00	12.45	2.00
31x6.00	12.95	2.05
32x6.00	13.45	2.20
33x6.00	13.75	2.25
32x6.75	17.95	3.00
33x6.75	18.45	3.10

Cord Sizes	*Tires*	*Tubes*
30x3½ Nom	5.10	1.00
30x3½ Gt.	5.25	1.10
30x3½ S. B.	6.65	1.10
31x4	8.85	1.45
32x4	9.55	1.50
33x4	9.85	1.55
32x4½	13.35	1.75
33x4½	13.75	1.85
34x4½	14.25	1.95
33x5	16.95	2.25
35x5	17.95	2.45

KAUFMANN'S . . . SECOND FLOOR

"Adoria" Dresses Are Sent to the Smartest Addresses

Exclusive With Kaufmann's

39.75

As the country clubs open, you'll see more and more "Adoria" dresses...for we're boxing them in their tissues and sending them to the finest Pittsburgh addresses every day. "Adorias" are always priced the same—39.75.

A New Evening Ensemble for Women Is Sketched

A chiffon with the long-in-back hemline that is a marvel in grace. A jacket of panne velvet in matching shade. Pansy purple, orchid, peach, capucine, nile, cornflower. Sizes 34 to 44. Sketched. Other women's Adorias in lace-and-chiffon...or in satin. The new summer colors.

A Versatile New Chiffon for Misses Just Arrived

In the afternoon wear this charming thing with its lace-and-chiffon bertha...in the evening slip off the bertha and have your decollete gown. Orchid, flesh, white, black. Or you may choose this same model in a colorful print. Sizes 14 to 20.

KAUFMANN'S . . . FOURTH FLOOR

And Now Arrives

The Sun-back Blouse

12.75

Sleeveless, with the new sun-tan back...a mode so smart that even blouses couldn't resist it. These are not only all that...but also chic in color-contrast. Silk crepe in white and black, white and eggshell, white and capucine. Sizes 34 to 40.

KAUFMANN'S . . . FOURTH FLOOR

Fairway Shoes

Perfect for Sports!

6.75

For a glorious day on the green! Just the right shoes...correctly fashioned for greatest freedom and ease. And smart enough to compete with the best on the club verandah. There is white calf trimmed with brown or black...the Prince of Wales oxford...and other sports models.

KAUFMANN'S . . . FIFTH FLOOR

"Adoria" Hats Have *Summer Smartness*

$10

A subtle way of beguiling the smartness of summer is to combine felt with hair braid. Cutout motifs of the braid appear on the crown of felt...or the felt may be used as trimming on the hat of hair braid. Soft blue, navy, beige, green, grey, orchid, black.

KAUFMANN'S . . . FIFTH FLOOR

America's Most Beautiful Camera

The Ansco "Royal"

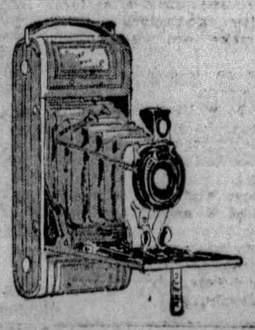

A folding camera always set for picture-taking—no focusing, no adjusting. Just open, aim, shoot! Covered in genuine golden-brown ostrich-grain leather and fitted with tastefully etched shutter plate, the Readyset Royal fully lives up to its fame.

1—1A Royal Ready Set.....$15
1—1 Royal Ready Set.....$12

KAUFMANN'S . . . SECOND FLOOR

Pittsburgh Sun-Telegraph

MONDAY, MAY 27, 1929

METROPOLITAN DISTRICT NEWS

PRE-MEMORIAL TRIBUTE PAID WAR HEROES

SIDEWALKS OF PITTSBURGH

by HAVEY J. BOYLE

NEW YORK, May 27.

THE train I took from the town of Bethlehem to New York was a local of "fragrant" memory, if you know what I mean. There was no Pullman in the train and the traveler was forced to ride a matter of some three hours in the smoking car of a local. When I say "fragrant" I don't mean maybe. I once read where a well-known writer thanked Pullman for one thing—that his cars did not smell.

* * *

It was a pleasant experience at that. There was a train butcher at work. First he came through with salted peanuts. Next he tried to intrigue the customers with ice cream. This failing, he marched through with apples and magazines. The train butcher brought back fond memories. He was doing a job that I believe, has appealed to nearly every boy. I re-

member of reading advertisements in the "help wanted" columns of another day which asked for boys willing to sell edibles and magazines on trains. It was a job, I, for one, always craved. But family ties held me back from accepting. I was told that a boy who worked in such capacity for the railroad had to go as far from home as Erie and such a distance from the family hearthside appalled me.

* * *

I CAME into New York by way of the Central Railroad of New Jersey, which means that I had to ride the ferry from Jersey City to Manhattan. This is a great trip. You see the skyline of Manhattan for one thing and for another you see the great ships of the various trans-Atlantic companies moored to their docks.

As the ferry boat passed the various piers I looked anxiously for the French Line's pier, for within a month I expect to take boat for Paris, the France. There in its proper place was moored the trans-Atlantic steamer, the France, and a neighbor on the ferry nudged me and said: "She sails tonight." But I restrained from saying: "Yeah, well, that's the boat I'm going to take a fortnight or so hence."

* * *

In New York, Crandall, the marathon dance king, was in the local headlines, and for a few moments he allowed me to carry the cane belonging to Percy Hammond, who can juggle

the English language as a dramatic critic in a fashion that causes many reporters to gasp with excitement.

* * *

UP Broadway, past the well known Palace, around the corner and into a favorite restaurant. Along the streets inhabited by actors and actorines, the visit to this city after a long absence was pleasurable, indeed.

Then late into the early hours of the morning, at a gathering where newspapermen of the metropolis waxed wise, and indignant, and enthusiastic and spectral and then to bed.

The Broadway fever is pleasant to a local boy.

Scholarship

EVE YOUNG

Miss Young, 18, 7215 Verona boulevard, awarded Curtis Institute of Music (Philadelphia) scholarship of more than $2,000, providing three years' study. She is concert director of the Y. M. and W. H. A. and a violin student of Elias Breeskin.

SAYS OFFICIALS BALK CHURCH UNION

South Hills Pastor Puts Blame on Secretaries and Bishops; Creeds Similar

Bishops and secretaries of some denominations are doing more than anyone else to prevent church union, the Rev. Edward Bleakney, pastor of the Mt. Lebanon Baptist Church, charged yesterday in a sermon, "What Time O'Clock Is It in Religion."

He called attention to the fact that the Presbyterian General Assembly now in session in St. Paul, Minn., had adopted a resolution regarded as far reaching in recommendations looking toward church unity. He voiced his sentiments in favor of it and declared that if the whole question was analyzed investigators would find there is not much difference even between certain Protestant denominations and the Catholic.

The recommendation of the general assembly particlarly aimed at the union of the Presbyterian Church South, the Protestant Episcopal Church, the Methodist Episcopal Church and the Methodist Protestant Church South. He stronly commended the work of Bishop McConnell, head of the Council of Churches, for the work that organization is doing in the interest of those who toil.

PLAYING AT GETTING MARRIED

LOWELL TROUT BILLY ROEMER

Photo by Pittsburgh Sun-Telegraph.

WARREN YAGLE BARBARA HEIGE BILLIE NOEL JOY SWAN ANNA TAYLOR

Playing at getting married and playing seriously, too. The wedding was arranged by the Woman's Club of Aspinwall and produced by its welfare committee in the high school.

PATRIOTIC UNITS JOIN SERVICES

Many Organizations Hold Sunday Services to Honor Pittsburgh's Soldier Dead

The city yesterday paid tribute to its soldier dead in various services as a prelude to the annual Memorial Day exercises in the cemeteries next Thursday.

The G. A. R. and American Legion last night attended special services in Emory Methodist Episcopal Church. The 700 dead of the One Hundred and Eleventh Infantry were eulogized in addresses in General A. J. Logan Armory, Oakland, yesterday afternoon.

BRETT MEMORIAL TREE

A memorial tree in honor of the late Brig. Gen. L. M. Brett was dedicated on the grounds of the Veterans Hospital, in Aspinwall.

Special services in Allegheny Cemetery under the auspices of Davis Star Camp, Sons of Veterans, participated in by Collier Auxiliary No. 139 and Mary E. Humbert Camp, Daughters of Union Veterans, honored the 78 victims killed in the Lawrenceville arsenal blast. Similar services were held at the grave of Major A. P. Davis.

SOUTH SIDE SERVICES

The South Side and South Hills districts will unite for the Memorial Day exercises this year. Services will be held in the South Side Cemetery with an address by County Commissioner Joseph G. Armstrong. The parade this year will be in two divisions. The first after parading along Carson street will ascend the Mt. Oliver Incline and there meet a second division where a parade will proceed along Warrington avenue to the cemetery.

BELLEVUE PAYS TRIBUTE

Citizens of the North Boroughs paid their annual tribute to soldier dead in memorial exercises in Bayne Cemetery, Bellevue, yesterday afternoon.

Half a dozen members of the G. A. R., all that remain in that district, veterans of the World War and Boy Scouts participated in the exercises. A. M. Carline, Civil War veteran, commander of the day, read the general orders instituting Memorial Day. Carl St. Clair, a boy scout, recited Lincoln's Gettysburg Address.

The memorial address was by the Rev. Dr. James E. Detwiler. Wreaths were placed on the graves by former service men. The invocation was by the Rev. Dr. R. F. Galbreath and the benediction by the Rev. Dr. O. H. Milligan. A male quartet, directed by George J. MacLeod, sang.

Last night members of the American Legion and of the G. A. R. attended services in the Bellevue Baptist Church. The pastor, the Rev. Fred F. Shields, gave an address appropriate to the Memorial season.

AIR PROPELLER PLANT GROWS

For the fourth time since its organization in 1919, the Standard Steel Propeller Corporation, largest manufacturer of metal aircraft propellers in the world, is enlarging its plant at Homestead. The enlarged plant will enable the company to turn out five times its present capacity.

The standard steel propeller is a three-part aluminum alloy propeller with adjustable features. It attained world recognition because of its use on the Spirit of St. Louis, Col. Charles A. Lindbergh's Paris plane, and in many other notable flights including the record-breaking flight of the Question Mark, the trans-Atlantic flight of Amelia Earhart, Ruth Elder's trans-Atlantic attempt, winning of the Dole race to Hawaii by Art Goebel, the flight of Brook and Schlee to Japan, the Byrd and Wilkins Antarctic expeditions, Capt. Frank Hawks' record-breaking flight from Los Angeles to New York, Capt. Wilkins' non-stop flight across the Arctic Sea, and the world's altitude record flight of Lieut. C. C. Champion, U. S. N., in 1925.

MURDER TRIAL JURY PICKED

Selection of a jury marked the opening of the trial of Cecil Hamilton, accused of murder, before District Judge Edward M. Biddle, Jr., of Cumberland County, in Criminal Court today.

Hamilton is being tried for the murder of Cecil Willis, of Coverdale, who died at St. Joseph's Hospital February 28, last, from gunshot wounds received during an altercation in front of House No. 522, Coverdale, February 23.

Assistant District Attorney Harry I. Phillips is prosecuting the case, and Attorney Joseph Schulgold is counsel for the defendant.

CHURCH PLANS ANNIVERSARY

Arrangements for its twentieth anniversary have been completed by the pastor and congregation of the Resurrection Catholic Church, Creedmore avenue, Brookline, to be held Thursday. The celebration will begin with a solemn high mass at 6:30 in the morning, and at 8:30 o'clock the school children will make their solemn communion. Members of the parish also have arranged other activities of the day. The Rev. James L. Quinn is pastor of the church since the parish was organized.

'DRY' ILLS LAID TO CAPITAL

Failure to enforce properly the eighteenth amendment is responsible for the great wave of crime that sweeps the country, and responsibility for improper enforcement methods lies at the door of the administration in Washington, declared Rollo H. McBride, director of the Parting of the Ways Home, in an address before the Presbyterian Ministerial Association at a meeting in the First Presbyterian Church today. He said that more than 80 per cent of the inmates in American penal institutions would be free men and women and respectable citizens if society would do its duty in the creation of wholesome environment.

"I favor the eighteenth amendment," the speaker said, "but the trouble lies in its enforcement. At first everything was all right. The law was enforced and our jails for a short time were almost empty. Then those officers charged with enforcement of the law, from the highest officials in Washington to those in the most humble positions, turned their shoulders and winked their eyes, and we see the terrible results of corruption."

"How can prohibition be enforced?" a minister asked.

McBride made a gesture of helplessness. "You must begin in Washington," he said.

Besides prohibition, the increase in crime is to be traced to "women vampires," the use of dope and the unlicensed sale of firearms, according to McBride. If the sale of revolvers could be curbed, he said, much crime could be prevented. He asserted that 5,000 murders and 2,500 suicides last year were attributed to the free and easy manner of procuring revolvers by irresponsible persons.

Boy Scouts Pick Violets For The Sick

Postponed several times because of the wet weather the annual Violet Day observed by Boy Scout troops in the East Boroughs proved a very successful affair, 750 bunches of violets having been picked and distributed among the various hospitals and in many instances to those who were sick in their homes.

Of the total number of bunches picked, Troop 4, of Oakmont, led with 26. Troops from Wilkinsburg, Forest Hills, Verona, Trafford City, Edgewood and Turtle Creek also participated.

U. P. CAMPAIGN ON THIS WEEK

A campaign to raise $1,500,000 for relief work among aged ministers, a plan for a union of the Xenia and Pittsburgh Theological Seminaries, and the proposed amalgamation with the Presbyterian Church in the United States, will be discussed at the seventy-first general assembly of the United Presbyterian Church, which opens here Wednesday. Sessions will be held daily at the North United Presbyterian Church, 4101 Perrysville avenue, North Side, until June 5. Commissioners from the United States, India and Egypt will attend.

An evangelistic conference Tuesday evening will precede the regular sessions. The Rev. Dr. Clarence A. Barbour, president of Brown University, and the Rev. Dr. Donald McKenzie, of the Western Theological Seminary, will be the speakers.

A report of the $1,500,000 pension fund campaign will be presented by the Rev. Dr. R. W. Burnside, executive secretary of the Board of Ministerial Pensions and Relief. The board expects to raise the money within the next six months and without a general appeal to the church.

Proposals for a merger of the denomination's two divinity schools will be made to the assembly by the boards of the two institutions.

While the assembly is not expected to take definite action in the matter of a merger between its denomination and the Presbyterian Church in the United States, the subject promises to furnish lively discussion.

Election of a new moderator and reports by the various church boards are on the agenda.

Among the prominent commissioners who will attend are the Rev. Dr. John McNaugher, Pittsburgh; the Rev. Dr. J. W. Giffin, Cleveland; the Rev. Dr. J. L. Kelso, St. Louis; the Rev. Dr. W. H. McPeak, Santa Ana, Cal.; the Rev. H. H. McConnell, St. Louis; the Rev. Dr. R. Harlan McCartney, Sharon, Pa.; the Rev. Dr. W. M. Woodfin, Pittsburgh; the Rev. Dr. E. C. McCown, Mt. Lebanon; the Rev. Dr. Charles P. Proudfit, Cambridge, O.; the Rev. Dr. R. W. McGranahan, the Rev. Guy D. Wallace, Braddock; the Rev. Dr. Charles H. Robinson, Wheeling, W. Va., and the Rev. Dr. H. B. McElree, Xenia, O.

SEE SAVING IN WATER RATES

Residents of the various Hill Top districts will be able to save considerable in water charges beginning next Saturday, June 1, when the new rate of the South Pittsburgh Water Company goes into effect. It is estimated that the annual savings to 92 per cent of the consumers will be $2.48.

The new rate calls for a charge of 35 cents per thousand gallons for the first 48,000 gallons instead of the present rate of 38 cents per 1,000 gallons. In addition to this a reduction has been made in the meter charge.

St. Canice Sodality Plans Reception

June 5 has been selected by St. Canice Sodality for its annual card party and reception to be held in Knights of Columbus House, Bellefield avenue. Margaret McGee has been named general chairman and is being assisted by Elizabeth Bradshaw, Mary Succop, Alice Clemens, Grace O'Brien, Katherine Elnloth, Genevieve Englemeier, Mary Coulahan, Betty Byrne, Mary Louise Coyne, Margaret Walsh, Frances T. Malloy, Anna May Barnhardt, Katheryn O'Brien, Irene Evans, Helen Smith, Marie McGraw, Dolores Faust and Genevieve McGraw.

Party Arranged By O. E. S. Chapter

A supper and card party has been arranged by Ruth Chapter No. 89, O. E. S., to be held in Masonic Hall, Dormont, Friday evening. Supper will be served from 5 to 7 o'clock and card playing will follow.

O. D. Stark, State Representative, Dies

TUNKHANNOCK, Pa., May 27.—Oscar D. Stark, member of the legislature from Wyoming County since 1919, died today at the home of his cousin, Mrs. George N. Doyle, from heart disease. He was 63.

Autoist Near Death As Result of Burns

John B. Wright, 25, of Chicago, was near death in South Side Hospital today as a result of burns suffered yesterday when his clothing was ignited by a spark from the motor of his automobile in front of a filling station in South Main street near Greenleaf street, West End. His clothing had been splashed by gasoline a few minutes before when the tank he was having filled overflowed.

Work Speeded On Saw Mill Run Road

Work on the Saw Mill Run boulevarad is progressing rapidly, although hampered somewhat by wet weather, nevertheless, according to the contractors the work will be ready for the first concreting within the next three weeks. Three steam shovels and a force of 200 men are being used in the grading. The road will connect Overbrook with the downtown section of Pittsburgh.

South Side Bank Renames Directors

Stockholders of the Peoples Trust Company, Eighteenth and Carson streets, at their annual meeting, re-elected the following directors: A. H. Sunshine, William Henning, John A. Bleichner, Louis Kuehneisen, Jr., Harry P. Wigman, J. O. Miller, James Hogan, William E. Sankey, E. W. Bryce, George Lang, F. A. Goedecke and R. J. Miller.

Picnic Arranged By Dramatic Club

The dramatic club of St. Joseph Polish National Church of McKees Rocks will hold a picnic on the Kruk farm, McCoy road, Kennedy Township, Thursday. Good music has been obtained for the dancing, which will be the chief event of the day.

Hungarian Club Arranges Dance

The American Hungarian Educational Society, McKees Rocks, will hold its annual May dance Wednesday evening at the Hungarian Hall, Hazel street. Refreshments will be served and prizes awarded.

South Hills Boys Named Camp Aids

A number of Dormont and Mt. Lebanon youths have been selected as leaders for the annual Y. M. C. A. camps at Camp Porter and Camp Kon-O-Kwee. Among old leaders reappointed are Joe Shelton, Frank Yellig and Gregory Nicholson; new leaders are Dave Scott, Cliff Saunders and Woods Stoner.

Toner Institute Will Hold Picnic

The annual picnic of the Toner Institute, held under the auspices of the Catholic Women's Union, will be held Thursday on the institute grounds, Castlegate avenue, Brookline. Booths will be erected in various parts of the grounds, lunch will be served and cards played. Mrs. Gertrude Bronder, president of the union, is in charge of arrangements.

South Hills Stars To Play Bridge

Mt. Lebanon Chapter No. 4[illegible], O. E. S., will hold a bridge party at the South Hills Harris Theater Wednesday afternoon. Luncheon will be served and Mrs. Thelma Miller, worthy matron, assisted by 11 other members of the chapter, will be in charge.

Boy and Girl to Win Trip To Fairyland of Circus

Out of reality into the purple land of make-believe, a Pittsburgh boy and a Pittsburgh girl will be taken next week, when Ringling Brothers, Barnum and Bailey's cicus comes to town. The show opens June 3 and the winners will ride in the parade June 4.

Just a week from today the big tents will be spread here, and on that day a girl and boy selected by the Pittsburgh Sun-Telegraph will be taken to the circus as Cinderella and Prince Charming.

All the marvels of the circus that anyone may see will be shown to them; but more than that, they will have a glimpse into the life behind the scenes, where few outsiders ever get a peep, even grownup outsiders.

This boy and this girl must each be at least 9, and not more than 12.

WISHING LETTERS

They will be the boy and girl who this week write the best wishing letters to the Circus Cinderella Editor of the Pittsburgh Sun-Telegraph, telling what they would ask for if some fairy godmother promised to make one wish come true.

You remember that in the fairy tale, Cinderella was an unselfish girl who did the housework to her tiny uttermost, while her two older sisters had a very good time of it. But when Prince Charming came looking for his bride it was Cinderella whose foot the magic slipper fitted. Her fairy godmother had not forgotten her.

So, of course, it will not be a greedy girl who will go to the circus next Monday as Cinderella. Nor could any selfish boy be a Prince Charming.

TO RIDE IN PROCESSION

The two who go will spend a day in a fairyland come true.

They will ride in a coach drawn by six milk-white ponies at the head of the circus procession. The acrobats and the lovely lady riders, the guardsmen with their bright uniforms, and the funny clowns, will be the courtiers of this royal Pittsburgh pair.

And for their guide they will have Dexter Fellows, knight of circus land, who will show them all the marvels of the strange unreal life in the dressing rooms and in that culinary Land of Oz—the cook tent.

When the procession is ended, Sir Dexter will escort them to seats, where their parents will be waiting for them.

The rules for writing the wishing letters are printed on this page. Read the rules, then make your biggest and best wish.

How to Wish

These are the rules for the selection of Pittsburgh Cinderella and Prince Charming:

Each boy or girl must tell what he or she would wish for if some fairy godmother promised to make one wish come true.

It must be told in no more than 200 words.

It must be written on one side of the paper only, and must be sent to the Pittsburgh Sun-Telegraph office before noon, Saturday, June 1.

Only boys and girls between the ages of 9 and 12 are eligible.

Mail your wishing letter to the Circus Cinderella Editor, Pittsburgh Sun-Telegraph, Gazette Square, Pittsburgh.

WHO'S PITTSBURGH'S CINDERELLA?

CIRCUS CLOWN GREETING CINDERELLA AND PRINCE CHARMING

Prince Charming and Cinderella are a lucky little boy and girl from another city. They met the circus clowns and rode in this elaborate coach and four in a performance of Ringling Brothers and Barnum & Bailey circus, coming to Pittsburgh June 3. Some little Pittsburgh boy and girl are likewise going to ride in the coach and the Sun-Telegraph is hunting them.

Flag Contest Victors Here To Be Known Tomorrow

The essays on "Old Glory's Greatest Glory," written by contestants in the United States Flag Association's first annual Flak Contest, have been judged by the jury of six prominent Pittsburghers picked by the Sun-Telegraph.

Announcement of the Pittsburgh regional champions will be made in tomorrow's Sun-Telegraph.

The regional winners will leave for Philadelphia Friday evening where, with the Detroit delegation, they will commence the patriotic pilgrimage under the chaperonage of Mrs. John Allen Dougherty, prominent Washington society leader and charity worker.

In examining the compositions of the winners in the Pittsburgh district, the judges, Mrs. Carl C. Coslowsky, Mrs. Mary J. Cowley, Mrs. John S. Sloan, Dr. John G. Bowman, Dr. Thomas S. Baker, and Dr. W. M. Davidson, have expressed their approval of the general high standard of thought shown in most of the essays.

The judges have been impressed by the excellence of the essays and are said to be confident that the winners will be well equipped to represent Pittsburgh in the national contest in Washington, June 14.

The patriotic pilgrimage which will precede the final contest will be of two weeks' duration, ending Saturday morning, June 15, when the two boys and two girls who win the grand national award of the world tour will commence purchase of their traveling wardrobe.

Chaperon

MRS. EDWIN CLARK GREGORY

Mrs. Gregory, Salisbury, N. C., patriotic leader who will chaperon national flag contest winners on their trip around the world.

Sun Rays by Sally

PITTSBURGH, May 27.

Say, what do you know about those two old country boys flying around in Texas all this spring? I thought for a while the only way to get 'em down was to starve 'em to death.

Any of you that are not familiar with that country, I can tell you what kept them up. Amon G. Carter, of Dallas, threatened to make a speech to 'em when they came down.

They broke the Question Mark's record and nearly equaled Heflin's.

Yours, WILL.

3 ROBBED, SEEK PICKPOCKETS

City detectives today were on the lookout for pickpockets who robbed three men and obtained $168.

B. C. Clark, of 240 Robinson street, missed his wallet containing $13 when he alighted from a street car near his home. He told police that a Negro brushed him in the car. Mingling with the crowd at the Johnny Jones Carnival, North Side, E. W. Hars, of 3724 East street, was robbed of $53. Leaving an Oakland theater Saturday night, P. McLaughlin, of 6895 Penn avenue, discovered that a pickpocket had relieved him of his purse which contained $100.

New Castle Plans Feast for Army Man

NEW CASTLE, Pa., May 27.—Capt. M. L. Craig, regular Army officer in charge of the R. O. T. C. work in this district for the past four years, who has been transferred to the University of Utah, Salt Lake City, will be guest of honor at a testimonial dinner to be held in the Elks Club Friday, June 7, under the auspices of the Shenango Valley chapter of the Reserve Officers' Association. The affair is open to all reserve officers and friends of Capt. Craig.

Medical Tourists In England Lose Travel Fund

LONDON, May 27.—(AP.)—W. B. Beck, manager of the Interstate Post Graduate Medical Association of North America, brought his party of 80 here yesterday in considerable gloom, because he had lost a wallet containing bank orders for $14,000 which were to have paid the expenses of the tour of the party.

The wallet disappeared during the brief stay in Plymouth after landing Saturday, and Mr. Peck suspects robbery. The three-day stay of the party here will be filled with receptions and entertainments arranged by medical bodies and other organizations. On Thursday the party goes to Scotland for similar entertainments and will then proceed to the Continent.

Veteran Engineer Finishes Run, Dies

SELMA, Ala., May 27.—(AP.)—Southern railway engineers are mourning a veteran, Pierson G. Hooks, whose last run was a race with death. Stricken on the route from Birmingham to Selma, he stayed at the throttle till his train reached the journey's end safely, and then slumped in his cab. He died at a hospital of paralysis.

WJAS TO OPEN NEW STUDIO

WJAS will soon have a new home.

Luxurious studios in the Law and Finance Building coupled with a new control room to be located in a cottage on the state highway near Carnegie will give the local station the most modern facilities for broadcasting. The cottage is now being built. It will contain, in addition to the control room, a reception room and rest rooms for radio operators.

Call letters of the station arranged in a unique manner will attract the attention of autoists driving along the highway. It is possible that some of the farm purchased with the cottage will be used as parking space for motorists who wish to inspect the arrangement.

By moving the antenna from the Pickering Building downtown to Carnegie, the operators at WJAS will overcome much interference encountered in the past. The steel "affinity" of large buildings will be eliminated, giving the station greater range and more volume. With the new thousand watt transmitter the station should reach every corner of the United States.

The studios in the Law and Finance Building will be located on the fourth floor. There will be three main studios and an announcer's room arranged so that three programs may be staged simultaneously without a moment's loss. A glass encasement will house the announcer. Artists and announcers will have the convenience of a separate room where visitors will be barred.

Riverman Wounded By Son Improving

WAYNESBURG, Pa., May 27.—The condition of dward Konn, Jacobs Ferry riverman, who was shot and wounded Friday by his son, Omar, 14, was reported improved today at the Greene County Memorial Hospital. The shooting occurred when the Konn youth went to the defense of his mother, Mrs. Stella Konn, while she was engaged in a quarrel with the boy's father, it is said. Young Konn was lodged in the Juvenile Department of the Greene County jail. He will be arraigned before the Greene County grand jury this week on a charge of felonious assault.

Theft of Diamond Reported by Woman

A diamond ring valued at $130 was stolen from the room of Mrs. R. P. White, of 616 Sherman avenue, Saturday night, detectives were informed. A $10 bill was snatched from Charles Meyer, of 829 Schuler street, while he was walking in Larkins way at Nineteenth street, by a man who fled down the alley.

Back Broken, Man Dies After 7 Year Fight

RIDGWAY, Pa., May 27.—(INS.)—Medical circles today marveled at Albert J. Murray's prolonged fight against death after suffering a broken back when crushed by a fall of logs.

Murray, who was 32, died Saturday night at the Elk County Hospital, seven years, eight months and 25 days after he was crushed under a pile of logs at Kingue, near Kane.

Paralyzed from the hips down, Murray enjoyed auto rides and had numerous interests during his long fight against death.

Cohan Writes Song In Honor of Edison

NEW YORK, May 27.—(AP.)—"Edison, Miracle Man," is the title of a new song by George M. Cohan, written in honor of the forthcoming fiftieth anniversary of the incandescent light.

Newspapermen Elect At Annual Meeting

CONNEAUT LAKE, Pa., May 27.—James B. Boland, managing editor of the News-Herald, Franklin, yesterday was elected president of the Conneaut Lake Newspaper Men's Association. Boland succeeds Capt. H. S. Phillips, of the Meadville Tribune, and returns to an office he held previously. Other officers are: Charles W. Roll, Coraopolis, vice president, and M. E. Barton, of Conneaut Lake, secretary treasurer. The newspaper gathering officially opened the season at the lake.

27 Legion Posts Join in Memorial

FOLLANSBEE, W. Va., May 27.—(AP.)—Twenty-seven American Legion posts of Northern West Virginia participated in the annual district memorial exercises here yesterday. H. M. Neely, of Fairmont, former United States senator, was the speaker. A parade with 1,000 World War veterans in line was a feature.

Memorial Services Held for Sea Dead

NEW CASTLE, Pa., May 27.—The annual water services in memory of the soldiers and sailors who lost their lives at sea, was held last night at the banks of the Neshannock Creek with the Ladies of the G. A. R. in charge, assisted by the various patriotic and service organizations of the city. After the service those participating went to the First Presbyterian Church, where the pastor, the Rev. Walter E. McClure, delivered the annual Memorial Day sermon.

Delegates Selected By Sabbath Schools

NEW CASTLE, Pa., May 27.—Delegates to the ninety-first annual convention of the Lawrence County Sabbath School Association to be held June 6 in the New Wilmington United Presbyterian Church, were selected at the various Sabbath schools of the county yesterday. A record attendance of Sunday School workers is indicated.

64 DIE, 72 HURT IN EARTHQUAKE

PARIS, May 27.—(AP.)—Havas Agency dispatches from Angora report 64 persons killed and 72 injured in 74 villages shaken by an earthquake on Saturday. The greatest damage was at Karalissar and Souhehir, near Sivas. A total of 1,357 houses were said to have been destroyed and 313 others damaged.

Sivas is an ancient city of about 30,000 population situated in a fertile valley in Central Turkey. In the days of the caravan routes it was of much greater size and still retains many evidences of its former glory.

On May 3 earthquakes shook Russian Turkestan and Persia, destroying several villages and causing, according to unoffical estimates, 2,000 deaths. The tremors continued for three days. Earthquakes are of frequent occurrence in Northern Asia Minor.

U. S. Missionary Held by Bandits

AMOY, Fukien, China, May 27.—(AP.)—Dr. C. H. Holleman, Reformed Presbyterian Church missionary at Lungyenchow, west of here, is being held captive by Communists. Mrs. Holleman and their children and the Rev. Henry Poppen and his family escaped to Amoy and were safe here today after having lost everything in an attack by 2,000 roving Communist troops May 23. The attack apparently was purely anti-foreign since no Chinese houses were molested.

Raiders in Wrong House Routed By Shovel

WHEELING, W. Va., May 27.—AP.)—John Spataford, 60, a retired mill worker of South Wheeling, does not approve of dry agents disturbing his slumbers. He was released on bail after "shoveling two of them out of his house yesterday.

The federal officers, Arthur D. Bressler and James L. Delaney, both of Pittsburgh, entered Spataford's home by mistake in the wee small hours, and were driven out with a shovel wielded by Spataford. Bressler was attended by a physician and Spataford was arrested on a charge of assault.

I MEAN YOU

Who are suffering from too much acid in your system.

Who are suffering from indigestion, sour stomach, gas and their results—restless sleep, weakness and rheumatism.

Who are suffering from colds and sick headache.

Do you know that you can get permanent relief by taking ACIDINE daily? ACIDINE, a new discovery, contains the newest and best medicinal principles. ACIDINE is better than anything you have ever tried. Money back without a word if it doesn't help you. Your druggist has it, or write Health Laboratories, Inc., Pittsburgh, Pa.

ACIDINE

OVER-SUNDAY EXCURSIONS, JUNE 1 and 2

$7.50 New York Round Trip

$7.25 Philadelphia Round Trip

SPECIAL TRAIN
Eastern Standard Time
June 1
Lv. Pittsburgh - - 7.50 pm
June 2
Ar. North Philadelphia 5.13 am
Ar. New York - - 7.13 am
Stopping at East Liberty and Wilkinsburg
Arriving in Pittsburgh at an early hour Monday morning

$10.00 St. Louis and Return
$8.25 Louisville and Return
$6.00 Richmond and Return
SATURDAY, JUNE 1
Lv. Pittsburgh - 5.00 P. M.

$6.75 Indianapolis and Return
SATURDAY, JUNE 1
Lv. Pittsburgh - 9.05 P. M.

$5.25 Dayton and Return
SUNDAY, JUNE 2
Lv. Pittsburgh - 1.44 A. M.
Arriving in Pittsburgh at an early hour Monday morning

Tickets good only in coaches
PENNSYLVANIA RAILROAD

G-T-A-C PAYMENT PLAN
General Tire Acceptance Corporation

Don't Start the Summer on Doubtful Rubber

Equip Now With the Tire That Will Still Be Good When NEXT Summer Comes!

OLD RUBBER goes out fast in Summer. Cheap grade new tires soon wear down smooth.

Why take chances when today's rock bottom tire prices and our famous G-T-A-C payment plan make it so easy to own big, tough, long-lasting Generals?

With their extra mileage you get as a free bonus the Top Quality Protection that insures safe, uninterrupted running, not just the first year, but the second and third as well.

The Only Tire Payment Plan of Its Kind

Financed by the factory that builds the tire, the G-T-A-C Payment Plan is the only credit system of its kind in the tire industry—extending these special advantages to tire users:

The benefit of buying the best in quality.

Buying when prices are lowest and the saving is greatest.

The most convenient and economical payment terms.

Dealing with a regular tire store that extends the same service and courtesy to all.

IT'S better and easier to buy long-lasting tires out of income than to pay cash for the cheap-grade kind.

Have the Best—Pay As You Get Paid

Pittsburgh's Leading Tire Store

CAMPBELL & CO.

Bigelow Boulevard at Bloomfield Bridge

Open Evenings Till 9 Sundays Till 5

The GENERAL TIRE

Marquette

ON DISPLAY SATURDAY JUNE 1ST

A NEW SIX AT A PRICE WITHIN THE REACH OF MILLIONS

On Saturday, Buick will present the new Marquette—designed by Buick engineers and built in Buick factories. Marketed as an additional member of the Buick family, it will in no way affect Buick itself. Buick will continue to express the policies that made it the leader of the fine car field for the past quarter-century. *In the smart, comfortable bodies of the Marquette you will recognize the fine hand of Fisher design. In its balance and poise you will see experienced engineering. And in performance—that final standard by which all cars are judged—you will find the Marquette leading its price class by an impressive margin. * Be on hand when this eventful new car is shown Saturday. See what a remarkable new automobile Buick has produced at a price within the reach of millions.

BUICK MOTOR COMPANY, FLINT, MICHIGAN
Division of General Motors Corporation
Canadian Factories McLaughlin-Buick, Oshawa, Ont.
Builders of Buick and Marquette Motor Cars

ALLEGHENY COUNTY BUICK DEALERS

KEYSTONE BUICK CO. Baum Blvd. at Liberty Ave.
PENN BUICK CO., Inc. 5940-46 Baum Blvd.
CLAIRTON North Clairton Garage
HOMESTEAD Ninth Avenue Garage
MT. OLIVER Southern Buick Sales Co.
NORTH SIDE BUICK CO. 100 W. Stockton Ave., N. S.
BRADDOCK J. L. Alexander Auto Co.
DORMONT St. Clair Sales Co.
McKEESPORT McKeesport Auto & Mach. Co.
OAKMONT Perry McCurdy
W. J. DIBLE 919 Penn Ave., Wilkinsburg
CARNEGIE Carnegie Buick Garage
ETNA Etna Buick Company
McKEES ROCKS McKees Rocks Motor Co.
SEWICKLEY Anderson Auto Co.
BELLEVUE Bellevue Garage
TARENTUM Peoples Auto Co.
TURTLE CREEK T. H. Foukes Auto Co.

BUICK MOTOR COMPANY, Pittsburgh Branch, Baum Boulevard at South Aiken Avenue

WHEN BETTER AUTOMOBILES ARE BUILT, BUICK WILL BUILD THEM

ZIONIST LEADER RALLY GUEST

Progress made in the Palestine movement was discussed by Dr. Nahum Sokolow, chairman of the World Zionist executive committee, speaking last night at a United Palestine meeting in the Y. M. & Y. W. H. A. The meeting followed a banquet in honor of the visitor, at which Rabbi Herman Hailperin presided. Rabbi Goodman A. Rose gave the invocation and Rabbi M. Gunzberg asked grace.

The meeting was a part of the semi-annual conference of the United Palestine Appeal. At a gathering in the afternoon Mrs. A. H. Vixman, director of the appeal in the Pittsburgh region, announced that during the last eight months $80,000 in contributions have been received from Western Pennsylvania, Northern West Virginia and Eastern Ohio.

Dr. Sokolow, accompanied by his daughter, Dr. Celina Sokolow, arrived in Pittsburgh yesterday from Washington. They were met at the station by a delegation of 100 prominent Jews. They leave tomorrow for New York.

Baptists to Build Mt. Lebanon Church

The Rev. Edward Bleakney, pastor of the Mt. Lebanon Baptist Church, announced yesterday that ground for a new building will be broken June 30. The church will seat 800 persons on the main floor and have a balcony in the rear. Church officials have authorized bids for the construction of the new edifice.

(Advertisement)

"PUT ME DOWN AS ANOTHER FRIEND OF NEW KONJOLA"

Pittsburgh Man Rejoices to Be Rid of Several Ailments—Praises Modern Compound.

"So Konjola is known as the medicine with more than a million friends. Well, put me down as another newly-won friend." So said a Pittsburgh man who found in this master medicine the first and only relief he was ever able to get for his various ills.

MR. C. R. FISHER
(Photo by Brady Stewart Studio)

No medicine ever won a million friends with promises. Results, and results alone, are what count, and Konjola can be counted on for results. Konjola is the most talked-of medicine in America simply because it has made good in countless thousands of cases that refused to yield to any other treatment tried. That is the kind of medicine you want—the kind that makes good. Get the facts, then, about Konjola. Meet the Konjola Man at the Dow Drug Store (formerly McCulloch's), Penn Avenue and Sixth Street, Pittsburgh. Ask questions; ask to be told just how Konjola's 32 ingredients cleanse, soothe and invigorate the ailing organs; see how Konjola goes to the very root of the ailment of stomach, liver, kidneys and bowels, and of rheumatism, neuritis and nervousness. Consider how Konjola sweeps the system clean of poisons and impurities, and paves the way for the return of new, abundant and splendid health. Is there not encouragement in the experience of Mr. C. R. Fisher, 411 South Mathilda Street, Pittsburgh? Read what he said to the Konjola Man a few days ago. Then decide what you will do about Konjola in your search for health.

"Put me down as another newly-won friend of Konjola," he exclaimed. "Konjola certainly made good in my case, and that is what no other medicine or treatment I tried even began to do. For months I was the helpless victim of stomach trouble, poor appetite, dizzy spells, nervousness and general weakness. Whatever I ate fermented, and the resultant gas caused pain and misery. My liver was out of order, and black spots flecked before my eyes, and these I knew to be danger signals. No wonder rheumatism set in, with my system fairly saturated with poisons and impurities.

"Needless to say, I tried remedy after remedy, but they proved to be remedies in name only. I became so disgusted that I made up my mind to give it up; to quit squandering time and money on medicines. But I am glad today that I changed my mind about this when I decided to give Konjola a chance to prove its amazing worth. Just as I was told it would do, Konjola lost no time in going to the very seat of my troubles. Gradually digestion improved, the liver was corrected and my bowels began to function perfectly. Slowly but surely the rheumatic pains became less and less severe, and in three weeks I awoke to find myself enjoying health I never expected to have again. I" say that Konjola is indeed the master medicine of them all."

Just another proof, if added proof were needed, of Konjola's splendid powers. Konjola is not intended to give mere temporary relief; its aim is glorious and lasting health, no matter what has been tried and found wanting.

The Konjola Man is at the Dow Drug Store (formerly McCulloch's), Penn Avenue and Sixth Street, Pittsburgh, where he is meeting the public daily, and explaining the merits of this new and different medicine.

An Important SALE of Summer Coats

$15.00

None Worth Less Than $25! The Majority $30 and $35 Kinds! New Fabrics! New Styles!

Such charming fashions at so low a price! So many to choose from! Every one finely styled . . . exceptionally well finished! Coats to wear on Decoration Day . . . ensemble coats, sports coats, dress coats, caped coats, scarf coats!

Rich satin coats . . . faille coats . . . chic velvet coats . . . kasha coats . . . broadcloth coats . . . tweed coats! In black, middy blue, navy and tan. Some with fur trimmed, others gracefully self-trimmed. Sizes for Women and Misses.

COMPANION OFFERING — *Misses' and Women's Flannel and Basket Weave Coats in White and Pastel Shades* — $15

Frank & Seder—Second Floor

FRANK & SEDER

SALE 9x12 RUGS!

Two Outstanding Groups Every Wanted Color Effect!

9x12 Velvet Rugs

All newly arrived—each praiseworthy for its rich coloring and sturdiness. Each made to give you years of service. 9x12 Smith Seamless Velvet — 9x12 Sloan Wilton Velvet—11.3x12 Worsted Rugs—6x9 Royal Wiltons!

$21.75

Finer Room Rugs

9x12 Seamless Wiltons — 9x12 Mohawk Royal Wiltons — 8.3x10.6 Araby Wiltons — 11.3x12, 9x15 Royal Axminsters. Colors and patterns that will please the most discriminating — weaving that leaves no doubt about wear. Every one an exceptional value—every one assuring you worth-while savings

$48.75

4x7 Ft. Porch RUGS — Our own importation from Japan! Oriental motifs and conventional designs. Brown, blue, green. $1

6x12 Ft. Porch RUGS — Blue, green and tan grounds. Showing great artistry of design, expert color blending. Special $2.88

Drop Awnings!

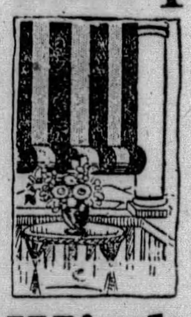

Ready to hang—complete with pole and necessary fixtures. Made of water-proof canvas in gay stripes!

5 ft.	6 ft.	8 ft.
$1.95	$2.25	$2.85

Window Awnings!

The Kind That Would Cost You $6.50 If Made to Order! Only $1.95

Made longer and fuller than the ordinary awnings! In two-tone green stripe . . . orange and blue stripes. Fast color! Sizes 30 in., 36 in., 42 in., 48 in. widths.

Swing Pads

Covered in cretonne in gay color-effects—with light or dark ground. Each button tufted. Knife edge.

4 ft.	5 ft.	6 ft.
$1.98	$2.48	$2.98

Frank & Seder—Sixth Floor

Unusual and Timely DRESS SALE

Just Before Decoration Day! Unlimited Selections—Unprecedented Values —Four Magnificent Groups!

$7.95 ~ $12.95 ~ $18.00 ~ $25.00 ~

Your entire summer wardrobe may here be selected without fear of extravagance—for these groups include Summer's most authentic fashions at prices that represent genuine savings! Frocks for every occasion . . . simple tub frocks, charming street and afternoon modes, lovely dresses for more formal hours! A gala array of colors—every new Summer fabric—every new style!

Sizes for Juniors, Misses, Women, Little Women and Larger Women.

Combining style, quality and value! Presenting hundreds of new fashions!

Frank & Seder—Second Floor

For Memorial Day—and Graduation

Young Fellows' Blue Cheviot Suits

With an Extra Pair WHITE FLANNELS

$26.50

The present day vogue for young fellows' graduation apparel is a blue cheviot coat and vest with white flannel trousers . . . then again this combination is decidedly smart for sports wear and outdoor occasions. We offer a particularly well made Blue Cheviot Suit with two trousers (with either a pair of white flannel trousers or both blue cheviot), at a price that is most attractive for real quality — $26.50.

Men's Store—Fourth Floor

BASEMENT

Another Gigantic Purchase and

Sale! 6200 Summer DRESSES

Offering Actual $4, $5 and $6 Values!

$2.97

The last sale was the talk of the wholesale markets. We were flooded with telegrams from manufacturers who gave us extraordinary concessions on high-grade summer dresses. Our buyer immediately went East, and for this great event, be bought 6,200 DRESSES AT FAR BELOW THEIR REGULAR WHOLESALE PRICES!

Featuring Prints, Rayons, Taffetas and New Ensembles!

Over 100 up-to-the-minute styles in the newest novelty patterns and the most popular colors. Regular sizes 14 to 44 and extra sizes 46 to 52.

Extra! Women's & Misses'

Silk Dresses — The first 510 women here tomorrow will get the greatest values in Silk Dresses this season. All sizes. $2.97

Frank & Seder—Sub-Basement

DONNELLI MAY PLAY ENGLISH SOCCER IN '30

SUN-TELEGRAPH SPORTS

TWENTY | MONDAY, MAY 27, 1929 | BEST IN PITTSBURGH

BUCS ENLIVEN RACE IN NATIONAL

SPORT COMMENT by JAMES J. LONG

Grimes' Double Rescue Slate Makers Help A's. Glory in Soccer Defeat. | *Sheely's Steak Ends. Triple Feats by Bowen. Uniontown Boy Shines.*

PIRATES WIN 15 IN 20 UP TO TODAY

GEORGE UHLE, of Detroit, may have won more games than Burleigh Grimes and thus hold an edge of eight victories against seven for the pitching leadership of the major leagues, but when "value to a club" is weighed to the last ounce, neither Uhle nor any other hurler in the fast sea can be said to measure up to the Pirate spitball star.

Burleigh Grimes

For Grimes is not only winning all of his own games for Pittsburgh. He is now winning games for the other Buccaneer hurlers as well. His feat yesterday in doing this twice in one afternoon in the Pirates' big double triumph over the Cardinals in St. Louis is without a parallel this season. He does not get credit in the official records for winning either contest, as one victory goes to Fred Fussell and the other to Remy Kremer, but the fact remains that he saved both games when they were in danger of slipping away, and that counts for as much as a pair of wins in the eyes of Pittsburgh fans as well as in the Bucs' record in the standing of the clubs.

AND the importance of the achievement is shown by the fact that as a result of it, the Pirates, prior to today's games, were only five points below the Cards and second place, and only a game and a half below the Cubs and first place. The Bushmen have won five games in succession and have captured 15 of their last 20 contests up to today. Pretty fair baseball, it must be admitted.

The American League schedule makers appear to have done much to hurt their own race by booking the Athletics and Senators to meet so often in the early part of the season. The pennant race is not yet six weeks old, yet the Philadelphia and Washington clubs have clashed 13 times and the A's have put themselves out in front by winning 12 of the 13 games. Against all the other clubs in the league combined the Mackmen have won only one game more than they have taken from the Senators. The A's, incidentally, have won 11 straight engagements up to today, the best record of the year. The National League is improving and form is beginning to run closer to par, as witness the fact that the Giants have begun to climb with four straight victories up to today, and the Braves, after a misleading start, have dropped seven in a row up to today.

AS A RULE there isn't much nourishment in moral victories, but one of that kind that carries a great deal more weight and justifies much more pride than the average is the showing that the Heidelberg soccer football team, minus its ace, Buff Donnelli, made against the famous Preston North End professional eleven of England here Saturday in holding those stars to a score of 4 to 2.

Buff Donnelli

Usually there is such a vast difference between a powerful professional soccer team and an amateur aggregation, even though the latter be good enough as Heidelberg was, to win the championship of the United States, that the only question when they meet is the size of the score the professionals will roll up. The amateurs are nearly always made to look ridiculous by comparison.

BUT that wasn't the case here Saturday. Some of the Eastern sharps who had seen Preston in action predicted a score in the neighborhood of 10 to 0 against Heidelberg, but they didn't know Manager Balsarini's boys. Far from showing anything on the order of "stage fright" when they found themselves facing such famous opponents, the Heidelberg lads proceeded to play with the same dash, drive and spirit that had carried them to the amateur championship, and there never was a more surprised soccer team on any field than the English stars when they discovered the skill and strength of the outfit that they were up against.

THE OFFICIALS as well as the players of the Preston club were amazed at the inability of the professionals to make any great headway against Heidelberg. When the first half ended with the score only 2 to 0 in the pros' favor, one of the directors rushed up to Craven, star left halfback of the English eleven.

With no attempt to conceal his dismay: "What in the world's the matter?" Equally perturbed and surprised, Craven replied: "Blime me, they never quit." That told the whole story in a few words. Balsarini's lads simply kept coming and trying and fighting all the time. Their showing against such heavy odds adds not a little to their fame.

MANY soccer fans believe that but for the absence of Buff Donelli, star kicker, whom the Duquesne University athletic officials refused permission to play because his appearance against professional opponents would be a violation of their amateur collegiate eligibility code, Heidelberg might have actually defeated the noted pros.

Their argument is based on the fact that Donnelli rarely misses a penalty kick from the 12-yard line and in his absence Heidelberg missed getting several goals of that kind.

Earl Sheely

JESS HAINES wasn't the only player to have a string of successess interrupted at 14 in the first game of yesterday's double-header at St. Louis. Haines had won 14 games in a row, his last nine in 1928 and five this year, and until the Pirates broke his string yesterday he had not tasted defeat since he lost to Ed Brandt, of the Braves, on August 16, last year. Earl Sheely, Pirate first baseman, went down with Haines in the same game, but with a different sort of record. Sheely had batted safely in 14 consecutive games before going hitless in the first bout of the Cardinal series. He had connected at least once in every game since May 8, when Carl Hubbell, of the Giants, held the whole Pittsburgh club hitless. During his 14-game streak, Sheely made 20 hits in 47 times at bat, for an average of .424.

PERHAPS some other college sprinter, somewhere in the country, has shown consistency to equal that of Pete Bowen, this spring, or has possibly paralleled the feat placed to the credit of the Pitt flier, but local track enthusiasts will have to be shown.

When Bowen, in the Pitt-Army dual track and field meet at West Point last Saturday, won the 100, 220 and 440-yard races, it marked the fifth time in successive meets that he had turned that trick. Previously he scored similar triple victories at those distances against Carnegie Tech, West Virginia and Penn State, and in the Big Four meet. It stands out as one of the greatest individual performances of the season.

WHILE Donald (Andy) Watts, of William Penn High School, Harrisburg, scheduled to enter Pitt next fall, is being pronounced one

(Continued on Page Twenty-one.)

BUFF OFFERED BERTH WITH PRESTON

By TOM BIRKS.

Aldo (Buff) Donnelli, Heidelberg's crack center forward, and captain of the Duquesne University football team, was tendered a contract to join the Preston North End Soccer Club of England, by Harry Parker and Capt. William Sharples, directors of the famous soccer club, before the team left Webster Hall for Detroit Saturday night.

Buff, however, will not consider going to England until he is through school. This is his last year on the football squad, and unless something changes the agreement, it is quite possible that Donnelli will be on his way to Preston for next season's campaign.

The terms agreed upon are most liberal. Preston will pay Buff's expenses to England, and he will be signed for one year. The maximum first year's terms will be given Buff, and then at the end of the season, if either Preston or Donnelli do not care to go through with the agreement further, Preston will pay his transportation back to America.

BUFF WILLING

When Buff was approached with the idea, he was willing to show his skill in Merrie England, and looking over the material that played against Heidelberg, Donnelli should have little trouble breaking into that lineup.

The Preston directors are taking the word of Pittsburgh soccer critics regarding Buff's ability. But they were more than impressed at Heidelberg's display. At the interval, Harry Parker asked Craven why he could not get the line started, and the Preston half replied: "Blime! They won't let you get started."

Buff Donnelli, as the greatest goal-getter in America, would be a sensation in England. Talking in Harry Parker's room before the game, the writer told Director Parker of the Heidelberg style, and its rushing tactics. He replied that they had the same conditions in the Lancashire Central League, and that would be easy for the backs. But the backs did not look so keen against Fred Donnelli. And Fred cannot shoot with Buff. So, in the opinion of many Pittsburghers, had Buff got inside the penalty line as often as Fred did, something would have happened.

Buff would fit in with second division football. Preston attributes its failure to go back into the first division of English football to the fact that the team is playing the finer style of first division football, and that the second division teams knock them off their game.

VILLANI MAY GO

Steve Bloomer, the greatest goal-getter ever in England, was not a better shot than Buff Donnelli. Bloomer, however, was easily hurt, and the teams knew it, so Bloomer was bumped hard and often. On the other hand, Donnelli, with his collegiate football training, would enjoy the bumping around, and return it with interest. And that is why Preston is eager to get Buff's signature to go to England. There is a possibility that Dante Villani might go along with his pal. Preston has paid thousands of dollars for material far from Donnelli and Villani's class, and this material will only cost the transportation. When Donnelli reports to the club, he is going to be a sensation, and will be the first American-born soccer star to join an English team.

Preston left for Detroit Saturday to meet the Michiganders yesterday, and were loud in their praises of Western Pennsylvania's treatment. Director Sharples stated that he thought it was unfair for Heidelberg to have to play in that game without getting at least 5 per cent of the gate. An amateur club has expenses stated the captain, and the expenses are the same as a professional club, with the exception of the payroll, which proves the stand taken by the Pittsburgh Sun-Telegraph was correct.

OFFICIATING POOR

Many caustic remarks were made regarding the class of officiating in the game, which made anything but a hit with the visitors or Heidelberg. And the ridiculous attitude taken by officials in trying to order newspaper photographers from the side lines into the stands was also commented upon. To the detriment of the West Penn Football Association for allowing such officials to take any part in the game.

Officials have been suspended from the game before for such iron-hand tactics, and it seems as if this might become necessary again.

Major Leagues

GAMES TODAY.

NATIONAL LEAGUE.

PITTSBURGH AT ST. LOUIS.
Chicago at Cincinnati.
Boston at Philadelphia.
Others not scheduled.

AMERICAN LEAGUE.

Detroit at Chicago (2).
St. Louis at Cleveland.
Others not scheduled.

STANDING OF THE CLUBS

NATIONAL LEAGUE.

	Won.	Lost.	Pct.	Win. Today	Lose. Today
Chicago	21	11	.656	.667	.636
St. Louis	22	13	.618	.629	.600
PITTSBURGH	19	12	.613	.625	.594
New York	14	16	.467	...	...
Philadelphia	13	16	.448	.467	.433
Boston	14	17	.437	.455	.424
Brooklyn	13	19	.406	...	...
Cincinnati	11	21	.344	.364	.333

AMERICAN LEAGUE.

	Won.	Lost.	Pct.	Win. Today	Lose. Today
Philadelphia	25	8	.758	...	...
St. Louis	22	13	.629	.639	.611
New York	19	13	.594	...	...
Detroit	22	16	.579	*.600	...
Cleveland	16	18	.471	.486	.457
Chicago	13	22	.361	*.395	.342
Washington	10	22	.312	...	...
Boston	10	24	.294	...	...

RESULTS YESTERDAY.

NATIONAL LEAGUE.

Pittsburgh	12	St. Louis	8
Pittsburgh	7	St. Louis	5
Brooklyn	5	Philadelphia	4
Chicago	5	Cincinnati	1
New York	15	Boston	8

AMERICAN LEAGUE.

New York	15	Boston	4
Chicago	2	Detroit	0
Philadelphia	4	Washington	3
St. Louis	1	Cleveland	0

GAMES TOMORROW.

NATIONAL LEAGUE.

PITTSBURGH AT ST. LOUIS.
Chicago at Cincinnati.
Boston at Philadelphia.
Brooklyn at New York.

AMERICAN LEAGUE.

Cleveland at Chicago.
St. Louis at Detroit.
New York at Washington.
Philadelphia at Boston.

Muddy Ruel Enters Supreme Court Today

WASHINGTON, May 27.—(INS.)—Having reached the upper strata of one profession, baseball, Harold (Muddy) Ruel, the Senator's catcher, today enters the greatest legal area of the country, the U. S. Supreme Court, to begin his assaults on the heights of another.

Muddy Ruel

By virtue of having practiced more than three years in Missouri courts, Ruel, a member of a St. Louis firm, is eligible to admission to the Supreme Court bar.

Since 1915, when he joined the St. Louis Americans, Ruel has caught and faced the best pitchers in the country. After his admission to the Supreme Court today he will be in a position to cross swords, or briefs, with the greatest lawyers in the country.

TOWEL AND FAN SWINGING LOST ART

By HARRY KECK,
Sports Editor.

A relic of the dead, dim past came back to haunt ringsiders at the opening show of the Meyers Brothers Bowl, in North Braddock, last Thursday night.

It was a fan—an ordinary, every-day sort of a palm leaf fan. As it dangled from the hand of one of the men in the corner of Benny Bass, who was fighting Steve Smith in the 10-round windup, it caused the onlookers to sit aghast, wondering where they ever had seen one before.

Not in several years has a fan been carried into a corner hereabouts, up until this battle, and the incident served to stir up memories of the days when there used to be a great to-do in the corners between rounds, as seconds frantically waved towels back and forth in the faces of their tired gladiators. With the coming of boxing commissions, towel-waving was tabooed, on the theory that it was unnecessary and served merely to waft a lot of resin dust into the faces of the ringside spectators. The order went out that fans or pieces of cardboard might be used to stir a breeze, but towels—never!

Gradually even this custom passed and now one of the old traditions has gone from the game. There is neither towel nor fan-waving, and, if you should happen to see a fight portrayed in the movies nowadays in which the seconds take time out to fan their men, you'll know the director isn't up on his Queensberry.

The fan that appeared in Bass' corner was not brought into play at any time, but, nevertheless, its very presence shocked the esthetic senses of all who beheld it and we trust the breach of etiquette will not soon be repeated. If it is, there OUGHT TO BE A LAW!

STAR CARD AT MOOSE

Francis Flynn, the man who made the Moose Temple famous by putting it on the sports pages, is plotting a wow of a card for his farewell show indoors next Friday night. He already has landed Augie Zabish, the Beltzhoover comeback, who has been knocking 'em dead in the sticks, and Tug Phipps, who has been ditching since he left these parts for Erie, for his 10-round windup, and is looking for a capable opponent for Jimmy Belmont, of Braddock, for his semi-final. Intends to use Jess Hoak, of McKeesport, and Jackie Murray, of the Hill, for his second number, and will show Georgie Kretsch, national junior amateur welterweight champion, in the opener. Hoak and Murray have met twice before, the first time in Motor Square Garden and the last time in the Moose ring, recently, when Murray won by a knockout in the second round. Hoak just barely failing to beat the count on his second knockdown. The crowd vigorously booed the halting of this battle and has been clamoring for a rematch.

Promoter Jim McGirr completed his card today for his final indoor show at the Palisades rink in the Tube City tomorrow night. He has Harry (K. O.) Ferry, formerly of McKeesport and now of New York, in the 10-round windup; Allen Beatty, of McKeesport, and Leo Kyburski, of Swissvale, in the semi-final; Howard Williams, of Swissvale, port, in the second bout and Joey Angelo, of Braddock, and Frankie Lanz, of Sharpsburg, in the opener.

KACEYS HOLD SMOKER

Boxing, singing, music and other entertainment are on the program at the smoker of Duquesne Council, Knights of Columbus, in its clubrooms, 4337 Fifth avenue, this evening. For the first time, women have been invited to attend this function. Among the entertainers will be Austin Curry, Joe Dolan, Joe Cornell, singing state troopers; Eddie McEntee, singing detective; Davy Wolfson, singing policeman; Bobby Burke's Royal Four, Miss Olga Mundy, Maggio's Orchestra and Hugh Haggerty and his raspberry game. Andy Kosel will meet Jackie Peters, Rocky Kansas will oppose Billy Evans, Frank Porto will clash with John McCormick and Marty Gornick is paired with Dave Watson in the feature amateur bouts.

Eddie O'Dowd, of Columbus, and Dick O'Leary, of Cleveland, furnish the windup of the weekly boxing show in the Jolly Bowl, New Castle, tonight. Eddie Weygant, manager of Mickey Solmen, returns to the ring in the semi-final against Romeo Pacelli, of New Castle. Tony Herrera, Mexican knockout star, of Chicago, battles Midget Kilburn, of Philadelphia, in the main bout at the Washington (Pa.) Gardens. Sid Messner, brother-in-law of Jack Zivic, boxes Young Joe Walcott, of Washington, in a four-round preliminary.

Four local amateurs, Louis Santucci, Cowboy DeLuca, George Chambers and Pete Landini, are in Chicago to compete against a crack field in the international tournament

(Continued on Page Twenty-one.)

COLUMBUS POLO TEAM WINS

NEWARK, O., May 27.—The Columbus O., polo team defeated the Newark team in an eight chukker game at the North Newark Polo Field yesterday afternoon by the score of 9 to 1. Although the score was one-sided, the game was hard-fought all of the way. There were frequent substitutions of players and ponies.

BRANNIGAN A PILOT

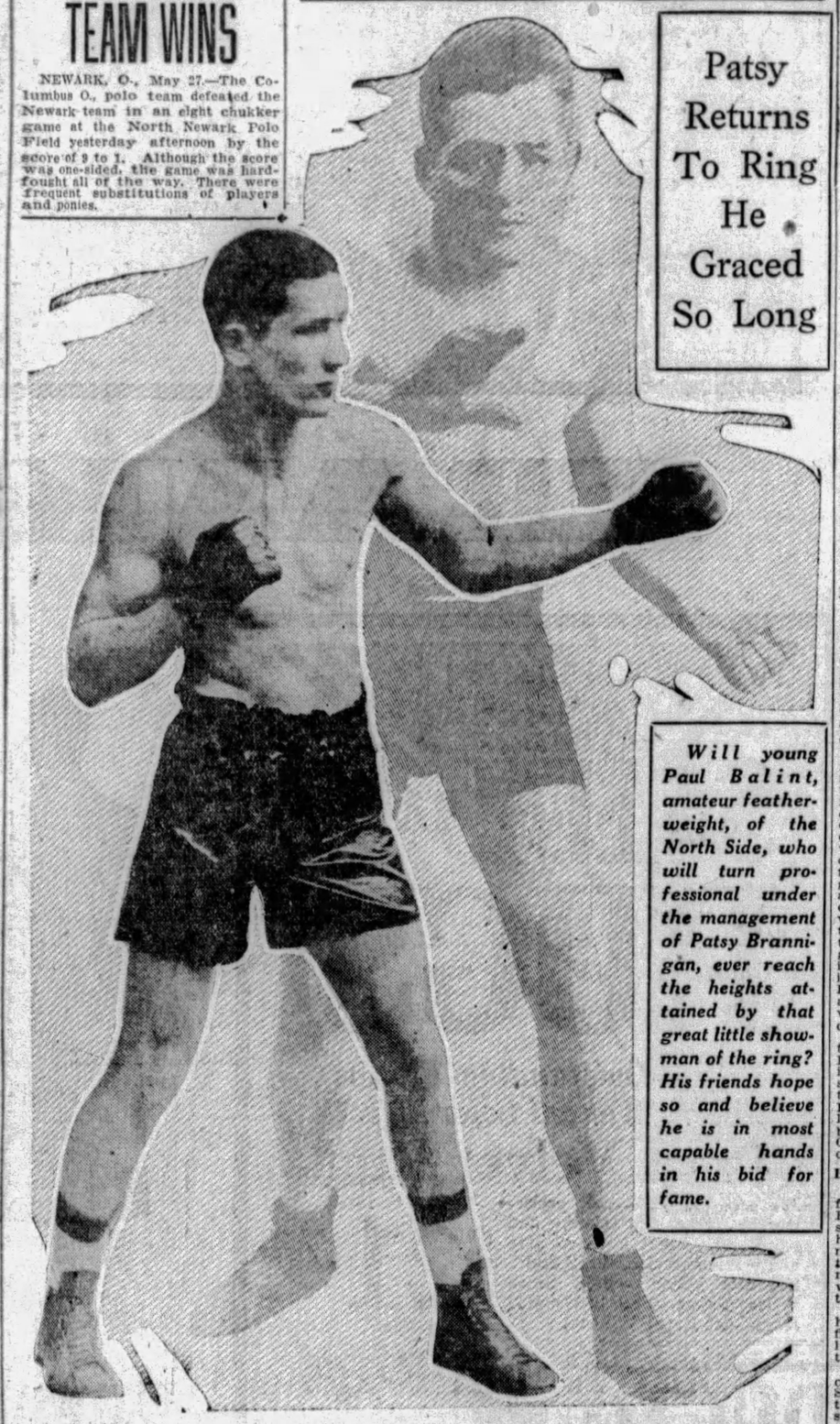

PHOTOS BY PITTSBURGH SUN-TELEGRAPH.

PATSY BRANNIGAN

Patsy Returns To Ring He Graced So Long

Will young Paul Balint, amateur featherweight, of the North Side, who will turn professional under the management of Patsy Brannigan, ever reach the heights attained by that great little showman of the ring? His friends hope so and believe he is in most capable hands in his bid for fame.

PAUL BALINT

Patsy Brannigan was one of the great little figures of the ring in the years gone by. As a bantamweight and featherweight, he boxed all of the stars of his time, including Johnny Coulon and Kid Williams, bantamweight champions; Johnny Kilbane, featherweight champion; Jem Driscoll, the English star, and countless others. He started in the ring at the age of 11 and engaged in his last battle only a few years ago, against Eddie Weygant, of New Castle. He is 43 now and is employed by the city. He hopes to build up a strong stable of young boxers, with Balint the first entry, and his return to the sport he loves so well is certain to be hailed with delight by the fans, who have missed his presence at the local arenas.

FABER TWIRLS ONE-HIT GAME

CHICAGO, May 27.—(AP.)—Urban (Red) Faber, veteran spitballer of the White Sox yesterday turned back the hard-hitting Detroit Tigers with a one-hit, 2-to-0 defeat. The lone hit was a clean single to center by Gehringer after two were out in the fourth period. One other visitor reached base, when Phillips was hit by a pitched ball in the fifth, but neither of the runners reached second base.

The locals counted their pair of runs in the first inning without making a base hit. Metzler was safe on Schuble's fumble, stole second and continued to third on a bad relay by Alexander, Kamm was passed and Metzler scored on a wild pitch. Kamm reaching third to score a moment later on Clancy's sacrifice fly. The score:

Detroit.	Ab.	H.	P.	A.	Chicago.	Ab.	H.	P.	A.
Stone, l.	4	0	3	0	Metzler, l.	4	1	0	0
Rice, m.	4	0	0	1	Redfern, 2.	4	0	2	2
Gehringr, 2	3	1	1	4	Kamm, 3.	2	0	2	4
Heilman, r	3	0	1	0	Clancy, r.	2	1	1	0
Alexandr, 1	3	0	6	1	Taitt, r.	3	0	2	0
M'Manus, 3	3	0	3	3	Watwod, m.	3	0	1	0
Phillips, c.	2	0	6	0	Cissell, s.	2	0	1	0
Schuble, s.	3	0	2	3	Autry, c.	3	0	3	0
Carroll, p.	2	0	1	4	Faber, p.	3	0	0	4
*Forth'gll	1	0	0	0					
Totals	28	1	24	12	Totals	25	4	27	15

*Batted for Carroll in ninth.

Chicago	0	0	0	0	0	0	0	0	*	—2

Runs—Metzer, Kamm. Errors—Heilmann, Schuble. Run batted in—Clancy. Stolen base—Metzger. Sacrifice hits—Clancy, Cissell, Autry. Wild pitch—Carroll. Hit by pitcher—by Carroll 2. Struck out—By Carroll 5, by Faber 3. Left on bases—Detroit 2, Chicago 3. Umpires—McGowan, Van Grafian and Connolly. Time—1:15. Attendance—6,000.

SANDLOT GAMES TODAY

CITY LEAGUE.

Pleasant Valley at J. L. Thomas.

INTER-COUNTY LEAGUE.

Natrona at Beltzhoover.

CENTRAL LEAGUE.

W. O. W. at Soho Board of Trade (Eckerly).

WAYNESBURG CITY LEAGUE.

Morrisville vs. Henderson Cigar.

SOUTH HILLS CHURCH LEAGUE.

Knoxville U. P. at Brookline M. E.

SWIM MEET TOMORROW

The Falk Memorial will hold its annual swimming championships in its pool tomorrow night. Leon Falk, Jr., has donated a large list of prizes to be given the winning students of the institution.

Cards Tabled

YESTERDAY'S SCORES.

FIRST GAME.

Pittsburgh.	AB.	R.	H.	PO.	A.	E.
Bartell, ss	4	2	3	3	3	0
L. Waner, rf	5	1	1	2	0	0
P. Waner, cf	6	1	2	5	0	0
Traynor, 3b	4	2	1	3	0	0
Grantham, 2b	4	2	2	1	1	0
Comorosky, lf	4	1	2	1	0	0
Sheely, 1b	4	1	1	0	12	1
Hargreaves, c	3	1	1	1	2	0
*Brickell	1	0	1	0	0	0
Hemsley, c	1	0	1	2	0	0
French, p	2	0	1	2	0	0
Fussell, p	2	1	0	0	1	0
Grimes, p	1	0	0	0	1	0
Totals	43	12	17	27	13	0

St. Louis.	AB.	R.	H.	PO.	A.	E.
Douthit, cf	5	1	4	3	0	0
High, 3b	5	0	1	1	0	1
Frisch, 2b	5	0	0	4	4	0
Bottomley, 1b	4	1	2	6	0	0
Hafey, lf	4	1	2	1	0	0
Roettger, rf	4	0	0	3	0	0
Wilson, c	3	1	1	1	0	0
Gelbert, ss	3	1	1	3	1	0
Haines, p	1	0	0	0	0	0
Haid, p	0	0	0	0	1	0
Hallahan, p	1	0	0	0	0	0
†Orsatti	0	0	0	0	0	0
Alexander, p	0	0	0	0	1	0
Totals	36	5	10	27	7	1

*Brickell batted for Hargreaves in sixth. †Orsatti batted for Hallahan in eighth.

Pittsburgh	1	1	2	0	0	7	0	1	0—12
St. Louis	0	0	0	1	4	3	0	0	0—8

Earned runs—Pittsburgh 9, St. Louis 8.

Two-base hits—Bartell, Douthit 2, Fussell, P. Waner, Traynor, Comorosky.

Three-base hit—Hemsley.

Home runs—Bottomley, Douthit.

Runs batted in—By Traynor 3, Bartell 3, French 2, L. Waner, P. Waner, Brickell, Fussell, Bottomley, Douthit 6, Gelbert.

Stolen bases—Sheely, French, Traynor, Bartell.

First base on balls—Off French 3 (Roettger, Gelbert, Haines); off Fussell 1 (Wilson); off Grimes 2 (Bottomley, Orsatti); off Haines 6 (Grantham 2, Sheely 2, Bartell, L. Waner); off Hallahan 1 (Comorosky).

Wild pitch—Haines.

Hits—Off French, 5 hits and 5 earned runs in 4 innings (none out, 4 at bat in fifth); off Fussell, 3 hits and 3 earned runs in 1 inning; off Grimes, 2 hits in 4 innings; off Haines, 11 hits and 8 runs (7 earned) in 5 innings; off Haid, 3 hits and 3 runs (1 earned) in 2-3 inning; off Hallahan, 2 hits and 1 earned run in 2 1-3 innings; off Alexander, 1 hit in 1 innng.

Sacrifice hunt—Comorosky.

Sacrifice fly—Bartell.

Left on bases—Pittsburgh 13, St. Louis 7.

Struck out—By French 2 (Frisch, Haines); by Grimes 2 (Hallahan, Hafey); by Hallahan 1 (Grantham).

Winning pitcher—Fussell.

Losing pitcher—Haines.

Umpires—Hart, Rigler and McLaughlin.

Time of game—2:31.

SECOND GAME.

Pittsburgh.	AB.	R.	H.	PO.	A.	E.
Bartell, ss	4	2	1	1	5	1
L. Waner, cf	5	0	0	3	0	0
P. Waner, rf	4	0	3	1	1	0
Traynor, 3b	4	0	0	2	0	0
Grantham, 2b	4	1	0	2	5	0
Comorosky, lf	3	2	2	2	0	0
Sheely, 1b	4	0	1	9	0	0
Hargreaves, c	3	1	0	4	1	0
Brickell, c	1	0	1	4	0	0
Kremer, p	4	1	2	0	1	0
Grimes, p	0	0	0	0	0	0
Totals	36	7	9	27	12	1

St. Louis.	AB.	R.	H.	PO.	A.	E.
Douthit, cf	5	1	3	4	0	0
High, 3b	4	0	1	0	1	0
Frisch, 2b	4	1	3	3	1	0
Bottomley, 1b	5	1	1	9	1	0
Hafey, lf	4	1	1	5	0	0
Orsatti, rf	4	0	1	3	0	0
Smith, c	4	0	1	3	0	0
Gelbert, ss	4	0	0	3	3	0
Frankhouse, p	4	1	3	0	2	0
Totals	39	5	14	27	10	1

Pittsburgh	1	1	0	0	1	2	1	1	0—7
St. Louis	0	0	0	0	1	0	0	5	1—5

Earned runs—Pittsburgh 6, St. Louis 5.

Two-base hits—Kremer, Frisch 2, Sheely.

Three-base hit—P. Waner.

Home runs—Kremer, Bottomley, Hafey.

Runs batted in—By Traynor, Kremer 3, Sheely 2, P. Waner, Frisch, Bottomley 2, Hafey, on steal of home, Pittsburgh 1.

Stolen bases—P. Waner 3, Comorosky, Grantham, Hargreaves.

Double plays—Frankhouse to Frisch to Bottomley; Bartell to Grantham to Sheely 2.

First base on balls—Off Frankhouse 4 (Bartell, Hargreaves, P. Waner, Comorosky) off Kremer 2 (High, Hafey).

Hits—Off Kremer, 11 hits and 5 earned runs in 7 innings (none out, four faced him in eighth); off Grimes, 3 hits and 1 earned run in 2 innings.

First base on errors—Pittsburgh 1, St. Louis 1.

Sacrifice hunt—Traynor.

Left on bases—Pittsburgh 8, St. Louis 9.

Struck out—By Kremer 3 (Hafey, Bottomley, Orsatti); by Grimes 1 (Frankhouse); by Frankhouse 1 (Kremer).

Winning pitcher—Kremer.

Umpires—Rigler, McLaughlin and Hart.

SANDLOT SCORES

INTER-COUNTY LEAGUE.

Smiths	5	Beltzhoover	1

NORTH SIDE LEAGUE.

Immaculate H'rt 12		Linview	1

OTHER GAMES.

Youngstown	9	Homestead Grays	7
Tenth Ward	11	Reineckers	8
J. J. Boyles	15	J. A. Lineys	2
St. Johns	16	Boston Indies	5
Roosevelt	6	S. S. Civics	5
W. O. W.	10	Kovals	3
Kokinos	7	Ambridge Gauls	4
Soho Traders	12	Gastners	4
Kirwan Fire	7	Resale	2
Waner Pirates	15	Stromberg	2
St. Clair Frogs	15	Trouser Co.	4
St. Clair Frogs	7	Lorens	6
Purnckers	11	Manor Club	3
Stewarts	8	Dug. Builders	1
Harmarville	10	Harwick	7
Hoppers	1	Colonial Steel	0
St. Joachim	15	City View	9
St. Adelberts	15	15th Ward Trad	3
Trafford	13	Universal	9

PETTY TO FACE CARDINALS TODAY

By CHARLES J. DOYLE,
Staff Correspondent.

ST. LOUIS, May 27.—Within one and one-half games of first place this morning as a result of their great double triumph of yesterday, our Pirates, it may be said without fear of contradiction, have made a real battle out of the National League race.

It was dark in Pittsburgh last night and the shadows were falling on the local ball orchard when the exuberant Donie Bush rushed from the Pittsburgh dugout to the center of the mound to shake the hand of Burleigh Grimes, a moment after Grimes had saved the Pirates two games in one day.

The Freebooters won both ends of a double-header with the Red Birds in the presence of 32,000 people and Grimes was called into action both games to stem the rush of the National League champs. Burleigh succeeded in both appearances, the scores being 12 to 8 and 7 to 5.

PETTY SLATED TODAY

Manager Bush this morning announced that he would rely on Jess Petty to hold the Cardinals this afternoon in the third game of the series. Manager Southworth of the home club is expected to call upon Southpaw Clarence Mitchell, so that a lefthand duel seems to be in the offing.

Grimes, in his bewhiskered fighting face, surely must have been bad news to the erstwhile leaders as he twice carried his spitball and pitching resourcefulness to the mound to crush out two daring offensives, either or both of which might have culminated in victory if Burleigh was the sort of a sharpshooter who dislikes to twirl out of his regular turn. Grimes owns seven straight games without a defeat this year, and it seems a bit unjust that he cannot get credit in the books for what he did yesterday. The ace of the Pittsburgh staff came rushing to the scene in a crisis of the first game, making his entry in the sixth inning to rescue Fred Fussell, who in turn had relieved Larry French. Burleigh threw a lot of wet towels all over the home attack and he was going strong at the close of the contest.

Came the second game and with the early innings a fine lead for the Pirates. Remy Kremer was moving in his stride and Remy was in possession of a six-run advantage as the Redbirds came up in the eighth. Frisch's hot single was quickly followed by a pair of homers off the bats of Sunny Jim Bottomley and Chick Hafey, the power-house boys of the champs' lineup.

BURLEIGH CAUTIOUS

And who should bob up all ready for emergency duty but Grimes. Burleigh found a desperate offensive, but he worked cautiously as he blanked the Cards for the remainder of the big inning. He held the home hitters to a run in the ninth and the jubilant Buccos walked off the field with unusual triumphs.

Douthit cracked out a clean-up homer in the fifth inning of the first game to give the Cardinals a lead over the Buccos, who seemed to be moving toward victory.

The beautiful drive took French out of the game in favor of Fussell. Sunny Jim Bottomley cracked out two homers during the day, his string reaching eight, while Harey was only one behind him after hitting for the circuit in the second game.

The Pirates kicked up things generally during the long, but pretty afternoon. Among other victims was Jess Haines, who saw his 14-game streak broken. The veteran had achieved that many victories in parts of two seasons. He was shelled off the hill in the sixth inning of the opener. Fred Frankhouse worked the entire second contest for the Cardinals.

PITCHING WILD

The wild pitching and severe hitting of the first game made the contest extremely interesting for the big throng, even if the visitors outclassed the home boys. Dick Bartell started the game in a manner befitting a leadoff batter by hitting a pretty double to left. Dick was on third with two out when Traynor uncorked a single that scored Richard with the first run of the long game.

Successive singles by Hargraves and French with one out in the second were followed by Bartell's long fly which scored Hargraves from third. The third round saw the Pirates the recipient of a gift of two runs, due to a collision on the in-

(Continued on Page Twenty-one.)

ALLIS RETAINS GERMAN TITLE

BERLIN, May 27.—(AP.)—Playing consistent golf all of the way, Percy Allis, British professional at the Wannsee Club here, won his fourth consecutive German open championship yesterday with a score of 285 for the two-day 72-hole medal play competition.

Allis put together rounds of 70-74, which with his 141 for the first 36 holes, gave him the title by a margin of two strokes over Horton Smith, Joplin, Mo., professional.

Smith, who led the field at the half way mark with 140, had rounds of 73-74 yesterday for a 72 hole aggregate of 287 strokes.

Johnny Farrell, the American open champion, scored 145 for a total of 289 and third place. A stroke behind him was Walter Hagen, who needed 74 and 72 strokes on his last two 18 holerounds. Ed Dudley, of Wilmington, Del., played good golf to land in fifth position. Dudley, with 146 for the first 36 holes, put together rounds of 70 and 75 yesterday for 291.

Joe Turnesa finished in eighth place with 307, behind Aubrey Boomer, Great Britain, and Sid Brews, South Africa. Boomer scored 294 and Brews 301. Cyril Tolley, British amateur, had a bad 80 on his last 18 holes and ended in ninth place with 308.

HAIG CHANGES MIND

LONDON, May 27.—(AP.)—Walter Hagen has yielded to British public opinion, or at least that part of it concerned with golf, and will play Archie Compston, famous British pro, in two 36-hole matches at Moor Park, May 31, and at Blackwell, Birmingham, the next day. Hagen previously had withdrawn.

Many a Pitcher Would Like to Sue His Team for Non-Support

★ SUN-TELEGRAPH ★ SPORTS ★

SALO INCREASES LEAD

FABENS, Tex., May 27.—(AP.)—John Salo, Passaic, N. J., increased his lead in C. C. Pyle's foot race yesterday when he tied Guisto Umek, Italy, for first place in the fifty-seventh lap from Sierra Blanca, Tex., in 8:11:10. Herbert Hedeman, 55, oldest man in the race, ran the 59.4 miles in third place, in 8:43:05.

IOWA OUT, BIG TEN MAY BAN OTHERS

CHICAGO, May 27.—(INS.)—A battle royal within the Western Conference loomed today following the expulsion of the University of Iowa for alleged recruiting and subsidizing of athletes. A storm of protest from the Hawkeye institution and among Iowa alumni here contained charges that Iowa is no more guilty than other universities in the Western Conference.

"If Iowa is thrown out, the alumni will see to it that others go out with her," was the beligerant attitude of the alumni association, headed by the Chicago chapter.

Maj. John L. Griffith, Big Ten commissioner, in his first public statement since the sudden and secret expulsion of Iowa late Saturday, declared last night that conditions in the Western Conference "are getting worse."

OTHERS MAY FOLLOW

Griffith, though guarded in his statements, intimated that conference officials are not yet through cleaning house. He invited all those with knowledge of conference rule violations to tell what they know to him.

Several Big Ten athletic directors, who would not allow their names to be used, admitted that other conference schools are not above suspicion.

Griffith announced the expulsion of Iowa would not be effective until January 1, 1930.

The decision will enable Iowa to complete its six-game schedule in football next fall against Big Ten rivals. Its opponents are Ohio State, Illinois, Wisconsin, Minnesota, Purdue and Michigan.

Major Griffith said all these games would be recognized by the Conference and that should Iowa win it would be recognized as Big Ten champion.

THREATEN COURT ACTION

The Chicago chapter of Iowa alumni today threatened court action to compel conference officials to make public their specific charges which prompted the expulsion of Iowa. This will be in the form of a federal injunction restraining enforcement of the ouster, it was indicated.

Griffith admitted that he found conditions so bad in the Conference that the making of new football schedules last week had to be postponed.

Reports from Iowa City quote Dr. Walter Jessup, president of the expelled university, as saying that he knew nothing of the charges against the athletic department of his school, neither did he know the identity of the accusers or the nature of the official expulsion order.

Feeling on the Iowa campus is said to be running high against Paul E. Belting, deposed director of athletics at the Hawkeye institution, who was quoted as saying he believed the Conference's judgment of Iowa was correct.

IOWA'S PLANS UPSET

IOWA CITY, Ia., May 27.—(AP.)—The University of Iowa today set about to put its athletic house in order, following its ouster from Big Ten Conference competition on charges of subsidizing athletes.

After two years of dissension, the university had rebuilt its athletic house only a month ago, when Prof. Paul E. Belting resigned as director. Just as E. H. Lauer, Belting's successor, was completing reorganization, the sudden action of the Big Ten faculty committee has disarranged the athletic department's plan.

Lauer and other university officials, however, are optimistic over the outcome. As they prepared a widespread investigation of the charges today, they expressed the belief that the ruling did not expel the school, but merely severed relations after January 1, 1930. They indicated that relations might be resumed.

PRESIDENT BLAMED

In a statement, Belting placed the blame for the ouster on President Walter A. Jessup, who, Belting said, had requested his resignation. Belting declared he had refused to divert funds to help athletes and added "I assume that the Western Conference interpreted the president's refusal to support me as a direct challenge to clean sport in the University of Iowa, and they acted accordingly. I think their judgment is correct."

Two hundred and fifty students left their cramming for final examinations last night to express opposition to Belting. They gathered on the campus with the avowed intention of rotten-egging the deposed director, but were dispersed by Lauer and George T. Bresnahan, track coach and new supervisor of intercollegiate athletics.

Tad's Favorite Outdoor Sports

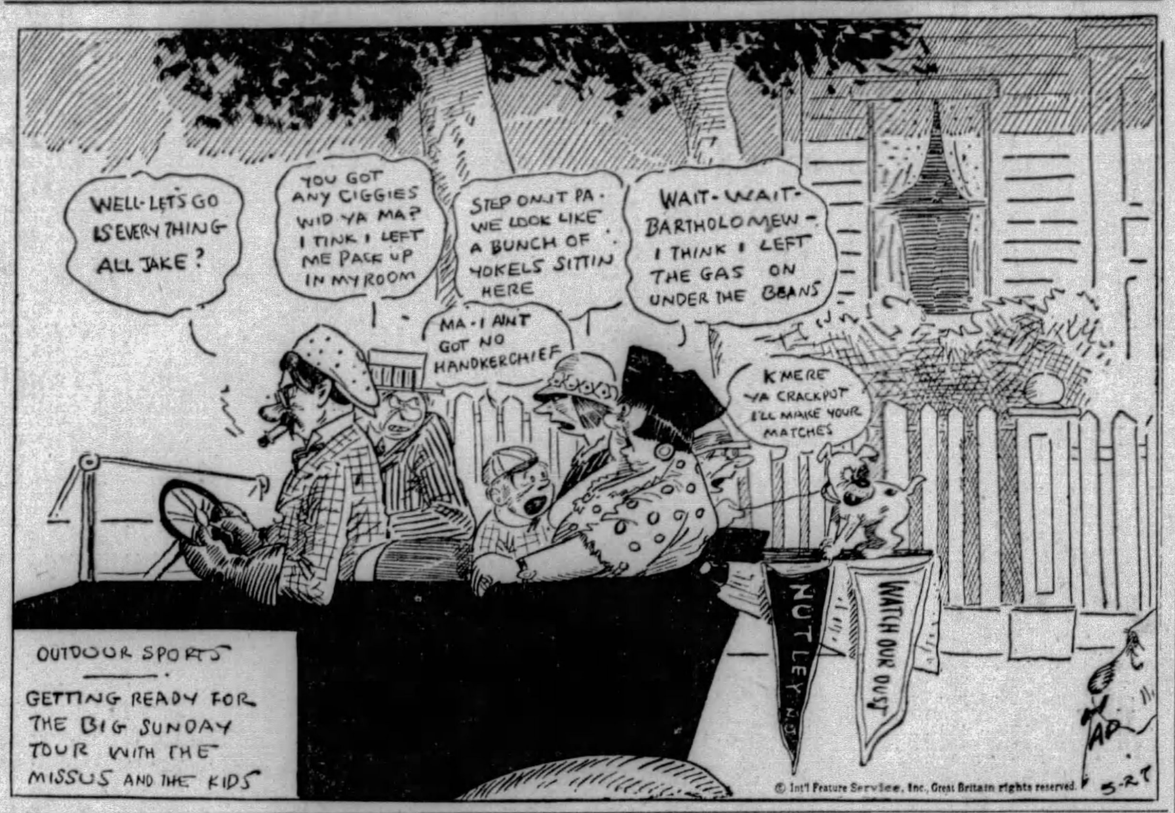

Four Charleroi Pitchers Released

CHARLEROI, Pa., May 27.—Manager Bob Rice, of the Charleroi Governors, today announced the release of Bill Weiland, Bill Fine, Tex Witherow and Jim Gumbert from his pitching staff. With his time limit narrowed down to hours as final eligibles for the Middle Atlantic were to be named, Rice began cleaning house in his list of 10 moundsmen.

Bill Fine was released back to the Philadelphia Nationals, while Weiland, a Dormont lad, was expected to join Fairmont today. Witherow might join the Wheeling Stogies, Rice hinted.

ENTRIES SCRATCHED

EPSOM, England, May 27, (AP.)—Capt. J. D. Cohn today scratched two of his entrants, Slipper and Duke of Wellington II, from the Derby to be run June 5.

SMITHS BEAT BELTZHOOVER

Art Rooney's home run with two on the sacks broke up the pitching duel between the Jimmy Smith Club and Beltzhoover in the Inter-County League yesterday, the Smiths copping by a 5-1 margin. Rooney's circuit clout came in the ninth inning.

At Youngstown, O., the Oaklands of that city defeated the Homestead Grays, 9 to 7. Ollie Carnegie was the star of the contest, turning in five circus catches and clouting a home run and three singles.

The Tenth Ward Club annexed its third straight victory at the expense of the Reineckers, 11 to 8. Jim O'Connor and DeStout were the batting stars for the victors. The J. J. Bayles tripped the J. A. Lineys, 13 to 2, and St. John's downed the Boston Indies, 16 to 5.

In the North Side League, Immaculate Heart won over the Fineview Traders, 12 to 1. The Inter-County League score:

Smiths.	R.	H.	P.	A.	Beltz'er.	R.	H.	P.	E.
A.Rooney,l	1	2	0	0	Gibson,l...	0	1	1	0
Collins,m..	0	1	2	0	Allebach,3.	0	0	0	2
Dober,l....	1	1	12	1	Heyl,m....	0	1	2	1
Donohoe,s.	0	1	3	6	Welsh,2....	0	1	2	5
Kenney,2...	0	0	0	5	Hadley,r...	0	0	2	0
O'Shea,3...	0	1	1	4	Geisler,s...	0	1	2	6
Jacobs,r...	1	1	1	0	Barnett,1..	0	1	14	0
Bacik,c....	1	1	3	0	Bir'with,c..	1	2	4	1
Crulkshˈk,p	1	2	1	1	Snee,p.....	0	0	0	1
Totals...	5	10	27	18	Totals...	1	7	27	13

Smiths	0	0	0	1	1	0	0	0	3—5
Beltzhoover	0	0	0	0	1	0	0	0	0—1

Two-base hits—Bierwirth, Rooney, Bacik. Three-base hit—Bierwirth. Home run—Rooney. First base on balls—Off Cruikshank 1, off Snee 2. Struck out—By Cruikshank 3, by Snee 3. Umpires—Cooley and Baird.

Today's Scratches

Fairmount.

First race—Breakaway, Please All, Mausica.
Second race—None.
Third race—Dusty Answer, Momentous, Petit Pan.
Fourth race—None.
Fifth race—Last Thought.
Sixth race—Vela.
Seventh race—Swoop, Firth of Tay.
Weather clear; track fast.

Washington Park.

First race—Judea, Earl of Warwick.
Second race—Limbus.
Third race—Beaming Over.
Fourth race—McGonigle.
Fifth race—Aquaplane, Bowler, Aleader, Black Patti.
Sixth race—None.
Seventh race—Donna Santa.
Weather clear; track fast.

Thorncliffe.

First race—None
Second race—Pious.
Third race—The Tartar, Black Diamond, Royal Watch.
Fourth race—Waffles, High Class, Frank Man.
Fifth race—None.
Sixth race—Bond Slave, Mary McNeil, Grenier.
Seventh race—Real Artist, Clarence Lebus, Genial, Alita Allen, Forehead, Duckling.
Weather cloudy: track fast.

Churchill Downs.

First race—Noble Wrack, Joseph Sabbath.
Second race—None.
Third race—Lady Gossip, Star Forward, Moscow.
Fourth race—None.
Fifth race—Cash Play.
Sixth race—Longwood, Monica, Norine, Rosehue.
Seventh race—Bonny Basil, Blanc Seing, Torch Boy.
Weather cloudy; track fast.

Belmont.

First race—Violetta, Banneritte.
Second race—None.
Third race—Griffin.
Fourth race—None.
Fifth race—Zahn.
Sixth race—Cogair.
Weather clear; track fast.

Murray Enters Kennywood Meet

E. A. Murray, Jr., of the Pittsburgh Athletic Association, is an entrant in the open track and field meet to be held at Kennywood Park Thursday afternoon, as part of Greater Pittsburgh's Memorial Day celebration.

Murray will compete in his favorite event, the running broad jump handicap. He has done 17 feet 6 inches, and is in good shape at present.

Minor Leagues

GAMES TODAY.

AMERICAN ASSOCIATION.
Louisville at Toledo.
Indianapolis at Columbus.
Milwaukee at St. Paul.
Kansas City at Minneapolis.

INTERNATIONAL LEAGUE.
Toronto at Buffalo.
Newark at Baltimore.
Jersey City at Reading.
Montreal at Rochester.

SOUTHERN ASSOCIATION.
Nashville at Atlanta (2).
Chattanooga at Birmingham.
Mobile at Little Rock.
New Orleans at Memphis.

MIDDLE ATLANTIC LEAGUE.
Jeannette at Charleroi.
Fairmont at Scottdale.
Clarksburg at Johnstown.
Wheeling at Cumberland.

CENTRAL LEAGUE.
Dayton at Erie.
Canton at Akron.
Springfield at Fort Wayne.

NEW YORK-PA. LEAGUE.
York at Williamsport.
Others not scheduled.

STANDING OF THE CLUBS

AMERICAN ASSOCIATION

	W.	L.	Pct.		W.	L.	Pct.
Kan. City	23	8	.742	Milwaukee	14	18	.438
Mineapolis	23	10	.714	Toledo	14	20	.412
St. Paul	18	17	.514	Columbus	14	23	.378
Indianapis.	16	19	.457	Louisville	12	21	.364

INTERNATIONAL LEAGUE

	W.	L.	Pct.		W.	L.	Pct.
Rochester	21	11	.656	Newark	14	15	.483
Reading	16	12	.571	Buffalo	13	15	.464
Toronto	17	16	.515	Montreal	15	19	.441
Baltimore	17	16	.515	Jersey City	11	20	.355

SOUTHERN ASSOCIATION

	W.	L.	Pct.		W.	L.	Pct.
Birmgham	24	14	.632	Atlanta	18	22	.450
N. Orleans	25	17	.595	Mobile	17	22	.436
Memphis	20	17	.541	Chattnooga	16	21	.432
Lit. Rock	19	21	.475	Nashville	16	21	.432

MIDDLE ATLANTIC LEAGUE.

	W.	L.	Pct.		W.	L.	Pct.
Charleroi	10	4	.714	Jeannette	7	7	.500
Scottdale	9	4	.692	Wheeling	5	7	.417
Clarksb'g	8	5	.615	Fairmont	4	11	.267
Cumberld	8	6	.571	Johnst'wn	4	11	.267

CENTRAL LEAGUE

	W.	L.	Pct.		W.	L.	Pct.
Erie	17	8	.680	Ft. W'yne	11	15	.423
Akron	14	10	.583	Springf'd	10	14	.417
Dayton	13	12	.520	Canton	12	18	.400

RESULTS YESTERDAY.

AMERICAN ASSOCIATION

Toledo	8	Louisville	1
Columbus	10	Indianapolis	8
Indianapolis	3	Columbus	2

Other games postponed, rain.

INTERNATIONAL LEAGUE

Buffalo	11	Toronto	2
Reading	8	Jersey City	5
Rochester	7	Montreal	1
Montreal	11	Rochester	10
Baltimore	4	Newark	3
Baltimore	10	Newark	1

SOUTHERN ASSOCIATION.

Little Rock	9	Atlanta	0
Memphis	10	Birmingham	5
Nashville	10	New Orleans	0
Nashville	7	New Orleans	4
Mobile	4	Chattanooga	3

MIDDLE ATLANTIC LEAGUE.

Charleroi	12	Wheeling	2
Charleroi	2	Wheeling	0
Cumberland	4	Scottdale	4
Clarksburg	3	Fairmont	2
Clarksburg	2	Fairmont	0
Jeannette	4	Johnstown	2

CENTRAL LEAGUE

Dayton	10	Erie	2
Canton	9	Akron	7
Canton	13	Akron	7
Fort Wayne	12	Springfield	9

NEW YORK-PA. LEAGUE.

*York	4	Williamsport	3
Harrisburg	3	Elmira	1
Harrisburg	3	Elmira	2
Binghamton	6	Scranton	5
Syracuse	10	Wilkes-Barre	9
Syracuse	5	Wilkes-Barre	4

*Seventeen innings.

EASTERN LEAGUE

Bridgeport	14	Rice	2
Albany	7	Hartford	1
Albany	6	Hartford	5
Allentown	5	Springfield	4
Allentown	11	Springfield	5
Pittsfield	3	New Haven	2

PACIFIC COAST LEAGUE

Hollywood	13	Sacramento	8
Hollywood	7	Sacramento	6
Missions	10	Oakland	8
Missions	14	Oakland	8
Los Angeles	7	Portland	1
Portland	8	Los Angeles	6
San Francisco	3	Seattle	1
Seattle	8	San Francisco	3

WESTERN LEAGUE.

Omaha	2	Topeka	0
Omaha	2	Topeka	1
Pueblo	6	Oklahoma City	5
Oklahoma City	3	Pueblo	1
Wichita	8	Des Moines	5
Wichita	14	Des Moines	7

Denver-Tulsa, both games, rain.

WALSH HIGH GUN

PHILADELPHIA, May 27.—(AP.)—Grover Walsh, of New York, was winner in the Penn Athletic Club's handicap championship target tournament Saturday. He bagged 98 in the 100 target event.

BIG LEAGUE TOTALS FOR WEEK

NATIONAL LEAGUE.

	Pgh. R.	H.	E.	Boston. R.	H.	E.	St. L. R.	H.	E.	N. Y. R.	H.	E.	Cincin. R.	H.	E.	Bklyn. R.	H.	E.	Phila. R.	H.	E.	Chic. R.	H.	E.
Sunday..	19	26	1	8	10	4	13	24	2	15	14	1	1	8	0	5	12	0	4	6	3	5	11	0
Monday.																								
Tuesday																								
Wed'day																								
Thurs'd'y																								
Friday.																								
Sat'rday																								
Totals.	19	26	1	8	10	4	13	24	2	15	14	1	1	8	0	5	12	0	4	6	3	5	11	0

AMERICAN LEAGUE.

	N. Y. R.	H.	E.	Chic. R.	H.	E.	Wash. R.	H.	E.	Cleve. R.	H.	E.	Phila. R.	H.	E.	St. L. R.	H.	E.	Boston. R.	H.	E.	Detroit. R.	H.	E.
Sunday..	15	16	0	2	4	0	3	7	1	0	6	1	4	14	0	1	5	0	4	12	4	0	1	2
Monday.																								
Tuesday																								
Wed'day																								
Thurs'd'y																								
Friday.																								
Sat'rday																								
Totals.	15	16	0	2	4	0	3	7	1	0	6	1	4	14	0	1	5	0	4	12	4	0	1	2

BUCS ENLIVEN NATIONAL

(Continued from Page Twenty.)

field between Jim Bottomley and Jimmy Wilson.

The bases were loaded with Pirates and two were out when French came up to face Haines. Larry hoisted a little tap over the first baseline. Either the firstsacker or catcher could have taken the pop, but the two collided. The rocket fell away from Wilson and Grantham and Comorosky scored. The Redbirds argued long and loud that the tap was foul, but Umpire Hart ruled the ball was in fair territory and he refused to be shaken in his decision.

Sunny Jim cracked his seventh homer of the season into the right field stands in the fourth to give the Cardinals their first tally. Wilson nicked French for a single at the start of the fifth and Larry weakened by walking Gelbert and Haines. Then came Douthit with his four-run homer that gave the Redbirds the lead.

Fussell, in the game only a few moments, started the Pittsburgh sixth with a double to left as the opening gun of the wild inning. The round saw 13 Buccos go to the barrier and the resultant seven tallies proved enough to win the game, although the Cardinals forced Fussell out of the box in the next inning when they scored three runs to get within three of the Buccos. Grimes made a strong finish, he being exceptionally good in the last three rounds.

KREMER HITS HOMER

The Buccos began to peck away at Frankhouse at the start of the second game. Dick Bartell coaxed a walk out of the hard-working righthander and Dick eventually converted the pass into a run that gave the Buccos a jump, just as he gave them the edge in the opener.

Kremer caused a big uproar, especially in the Pittsburgh dugout, by cracking out a long homer into the left-center bleachers to enhance the Pittsburgh advantage. The Pirates tallied their second run in the second inning and Kremer walloped the ball into the seats in the fifth.

The Redbirds scored their first run in the fifth, but the Pirates made hay in the sixth, seventh and eighth and Kremer was far in front when the outburst of homers occurred. In came Grimes to still the bats of the champs.

Capt. Pie Traynor was in action throughout yesterday afternoon, the fielding and hitting of Pie being a feature of the double success.

Former Grays Slated To Play for Giants

At least four former Homestead Grays players will be the lineup of the Lincoln Giants of New York when they make their first appearance of the season in Pittsburgh to meet the Grays in American Negro League games.

This series will open on the afternoon of Memorial Day at Edgar Thompson Park, Braddock, and after this game the clubs will jump into Forbes Field for a twilight affair, starting at 6:30 o'clock.

The players with Lincolns who once wore Grays' toggery are Gray, centerfield; Riggins, third base; Scales, second base, and Spearman, catcher.

TRAFFIC CLUB TOURNEY BEGINS

By VERN SWARTSFAGER.

The largest field that ever participated in a Traffic Club of Pittsburgh tournament started teeing off this morning at the Westmoreland Country Club. Links only in perfect shape, kept under the conscientious care of Greenkeeper Jacobs, greeted the experts who came from far and wide to join the local delegation in a great day of golf.

Ten big events are on today's program. There are three classes for members, class A being those handicapped from 1 to 15; class B, from 16 to 25, and class C, from 26 to 40. In each class there are prizes for low gross and low net.

For the guests, and there are many, there is a low net prize. The guests will use their own club handicap. A bling bogey or kickers' handicap will have two prizes, one for the members and another for the guests, while the members will participate in a prize for the lowest number of putts for the 18-hole round. It might be added, that only putts on the regular putting greens will count.

This evening, when the boys hang up their clubs for the night, dinner will be served. The "starting time" for this big event has been set for 6:30, but more than likely it will be closer to 7:30 before the "gang" gets organized.

The committee in charge of today's event includes George W. White, general chairman; John I. Mulvey, vice chairman; G. D. Winstein, secretary; F. W. Kuhn, chairman of golf committee; H. W. Cross, F. M. Ewing, C. C. Gray, J. W. Hoover, T. J. Faulconer, G. T. McCleary, J. P. Rounds, J. V. Sevin and J. H. Wilharm.

BUSY AT WILDWOOD

The Wildwood Country Club is a busy place these days. Social events as well as golf are keeping Wildwood folks on the go. The Decoration Day program calls for an 18-hole medal play competition in the morning, under full handicap, in two divisions, and a match play against par, 18 holes, under three-quarters handicap, in the afternoon. Nelson Zimmerman, Wildwood's pro, is becoming better liked every day—which also goes for the club's excellent golf course.

The Hotel, Club and Restaurant Golf Association, of which Harry Kramer is president, will hold another of its one-day tournaments tomorrow at the Edgewood Country Club. The club was unfortunate in that at its last tournament, at the Youghiogheny Country Club, it virtually poured all day and kept the field down—but it did not keep down the fine dinner and party that followed in the evening.

The Women's Golf Association of Western Pennsylvania will stage a one-day tournament tomorrow at the Country Club of Pittsburgh. It is anticipated that the inaugural affair of the season will bring out the very strongest and largest field the association has boasted in many a day. Local women golfers appear to be more enthusiastic, from a competitive golf standpoint, than ever before.

At Chartiers Heights, the women will have a tea bridge on Decoration Day, starting at 2 o'clock. This will occur while hubby and sweetheart, of course, are out playing golf. A special dinner dance is slated for the evening. Golf events are scheduled for both morning and afternoon.

St. Clair Country Club has carded a dinner dance for Wednesday evening, beginning at 8:15 o'clock. "Felix" and his band will entertain.

DUTCH, PERRY WIN

In a special exhibition match at the Highland Country Club yesterday afternoon, Emil (Dutch) Loeffler, Oakmont's noted greenkeeper, and Perry Delvicchio, of Greensburg, West Penn open champion, defeated Vincent Eldred, Highland's new professional, and Samuel M. Parks, Jr., captain of Pitt's golf team and club champion, 1 up.

Long's Sport Comment

(Continued from Page Twenty)

of the best young athletes in state scholastic circles, Uniontown steps to the front to claim some distinction of the same sort for a son of her own.

Ed Flenniken, captain of the Uniontown High School track team, and unquestionably one of the best boys developed in scholastic athletics in Pennsylvania in recent years, and his class is attested by the fact that he holds a place among the state record-holders. He is pretty certain to be heard from later in intercollegiate competition.

Ed Flenniken

INDEED, whereas Watts has been said to have set a state record by running 440 yards in 53 2/5 seconds, Flenniken was officially credited with the time of 51 2/5 for that distance in the Fayette County interscholastic meet this spring. Alex W. Frerichs writes the Sun-Telegraph from Uniontown on the subject: "Without detracting one bit from the Harrisburg flier, let me call attention to the sterling performances of our own high school track marvel, Ed Flenniken, who also is to enter collegiate realms this year.

"IN ADDITION to his previous performance of 51 2/5 in the Fayette County meet, he won the 440 at the Stadium in Pittsburgh Saturday, May 11, in 53 1/5, and at that loafed along under the impression that he was running only a trial heat. He was never pressed.

In the 100-yard dash he has been clocked in 10 1/5, and he is a sure anchor man on the Uniontown High relay team. Ed is probably also one of the best 145-pound football halfbacks ever turned out by Coach A. J. Everhart, and should he enter one of the Western Pennsylvania colleges, as I am hoping he will, I want you to keep an eye on him. Uniontown extends its best wishes both to you and your column, and also to Andy Watts."

Major League Leaders

LEADING BATSMEN

	G.	AB.	R.	H.	Pct.
O'Doul, Phillies	29	116	34	47	.405
Foxx, Athletics	23	124	26	50	.403
High, Cardinals	29	128	21	51	.398
Hendrick, Robins	26	97	15	38	.392
Cochrane, Ath'cs.	33	115	28	45	.391

LEADING HOME RUN SLUGGERS

Gehrig, Yankees	10
Ott, Giants	10
Klein, Phillies	9
Ruth, Yankees	9
Jackson, Giants	9

LEADING RUN SCORERS

Gehringer, Tigers	36
Blue, Browns	34
O'Doul, Phillies	34
Douthit, Cardinals	34
Bishop, Athletics	32

LEADING PITCHERS.

	W.	L.	Pct.
Uhle, Tigers	4	0	1.000
Grimes, Pirates	4	0	1.000
Bush, Cubs	5	0	1.000
Grove, Athletics	6	1	.857
Root, Cubs	5	1	.833
Haines, Cardinals	5	1	.833

LEADING BASE STEALERS

Swanson, Reds	10
Cuyler, Cubs	10
Herman, Robins	9
Flowers, Robins	7
Allen, Reds	7

TOWEL AND FAN SWINGING OUT

(Continued from Page Twenty.)

at the Stadium tonight and tomorrow night.

Confirmation was received today by Jules Beck, matchmaker of the Meyers Brothers bowl, in North Braddock, that Jack McVey, Negro middleweight, of New York, will be able to go through with his 10-round main bout with Osk Till, of Buffalo, in the new arena next Monday night. This means that he likely will call off his 10-rounder with George Courtney on an all-star card in Philadelphia postponed from tonight to Wednesday night of next week.

Jimmy Goodrich, former lightweight champion, and Mushy Callahan, junior welterweight ruler, will meet in a title match at Buffalo, June 17.

A parade will be held through the streets of Ellwood City tonight in honor of Emmett Rocco, heavyweight of that town, who recently defeated Johnny Risko in Cleveland.

Steele Is Winner Of Hill Climb Here

Orrie Steele, Paterson, N. J., formerly of the North Side, was the winner of the motorcycle hill climb staged yesterday under the auspices of the Pittsburgh Motorcycle Club, at Wittmer's Farm on the Perry Highway.

The hill presented a slope of 350 feet, studded with natural earth mounds and required real driving to negotiate the top. Steele captured the honors in both the professional and experts' class.

Andy Baycura, of the North Side, succeeded in reaching the mount in 15 seconds and won the event for novices. The event drew a large crowd of motorcycle enthusiasts.

$89,650 in Prizes At Indianapolis

WASHINGTON, May 27.—(AP.)—The contest board of the American Automobile Association has received prize money totaling $89,650, posted with it for the entrants in the Indianapolis auto race on Thursday.

At a banquet after the race, Louis Meyer, who won the Indianapolis classic in 1928, is to be awarded the A. A. A. champion's medal for the year. Ray Keech will receive the second medal and Lou Moore the third.

DRIVERS READY TO TUNE UP MACHINES

Led by Henry Langer, Turtle Creek driver, who will send his car around the half-mile track at Ebensburg, race drivers at Bridgeville, Apollo and Monongahela will begin final preparations for the races on the card for Memorial Day.

Langer was the first pilot to arrive at Ebensburg for the Cambria County classic. Drivers are expected to put in appearances at other tri-state tracks today or tomorrow.

Mike Hickson and Joe Bianchi, Pittsburgh and Monongahela speedsters, have entered the lists at Bridgeville and will compose the Pitt team, along with Andy Marshall. Hickson will captain the squad. The locals are hopeful of finishing in the money on Thursday.

Jack Friel, Tarentum sportsman, who already has one car entered at Ebensburg, is planning to put another machine on the track by race time, provided he can find a suitable driver. He entered his second car with Racing Secretary Gossett Saturday and hopes to have a pilot lined up by tomorrow.

Gimbel Brothers Loop Ends Season

The men's bowling league of Gimbel Brothers brought its season to an end Saturday night with a banquet at the Oaks. The Harvards team, which won first prize, was presented with a silver cup, while each member of the team was given medals and cash prizes. The Pitt and Tech teams were given cash prizes for winning second and third prizes respectively. The prizes were presented by Charles Marsh, store manager.

The officers of the league are as follows: Louis Grenduski, president; Clarence Scheidler, secretary and treasurer, and Fred Gerb, vice president. Among the executives who were guests of honor at the banquet Saturday night were Richard Blum, John Bick, J. E. MacWilliams and H. B. Allen.

FIGHTS TONIGHT

Eddie O'Dowd vs. Dick O'Leary, 10 rounds; Eddie Weygant vs. Romeo Facelli and Joe Midway vs. Cliff Becker, 8 rounds each, and Tommy Hileman vs. Young Corsey and Tony Icone vs. Vito Mazzeo, 4 rounds each, Jolly Bowl, New Castle.

Tony Herrera vs. Midget Kilburn, 10 rounds, and Chuck Zelnack vs. Bob Krape, Joe Todd vs. Eddie Anderson and Johnny Dodge vs. Kid Brace, 6 rounds each, and Sid Penner vs. Young Joe Walcott, 4 rounds, Gardens, Washington, Pa.

Amateur boxing smoker, Duquesne Council, Knights of Columbus.

Mike McTigue vs. George Hoffman, Jimmy McNamara vs. Angelo Gentile and Henry Goldberg vs. Enzo Fiermonti, 10 rounds each, New York.

Andre Routis vs. Buster Brown (for featherweight title), 15 rounds, Baltimore.

Steve Smith vs. Missouri Buster Brown, 10 rounds, Kansas City, Mo.

International amateur tournament, Stadium, Chicago.

Tony Ross (of Carnegie) vs. Mickey Patrick, 10 rounds, East Chicago, Ind.

SHANNOPIN BOOKING

WAYNESBURG, Pa., May 27.—Announcement was made yesterday that Shannopin, Greene County, again will be represented on the baseball map this summer by a team which is now ready to book games either at home or abroad. Hugh Dunaway has been named manager of the club.

Tarentum to Stage Regatta on Fourth

TARENTUM, Pa., May 27.—Plans for Tarentum's Fourth of July celebration, which are taking rapid shape, include the staging of a regatta along the valley town's Allegheny river front on the afternoon of Independence Day.

Chairman Gus Tasick of the regatta committee is planning Class B, Class C and a free-for-all outboard motorboat races. There is no limit to the entries.

Already river enthusiasts of Oakmont, Springdale, Freeport, Kittanning, Ford City, Pittsburgh, Sewickley and other Ohio and Monongahela river towns have expressed their intention of entering.

Information may be had by writing Gus Tasick, Wood street, Tarentum, Pa.

BIG TEN STANDING

	W.	L.	Pct.
Michigan	5	1	.833
Wisconsin	6	2	.750
Iowa	5	3	.625
Illinois	6	5	.545
Indiana	4	5	.444
Northwestern	4	6	.400
Purdue	4	6	.400
Minnesota	3	5	.400
Ohio State	3	5	.375
Chicago	3	6	.333

EL PRODUCTO
for real enjoyment

Mild

If it's real enjoyment you want from your cigar—mild, even-burning, soul-satisfying enjoyment—then depend on El Producto. Its quality never varies.
Priced at 10c to 25c

G. H. P. CIGAR CO., Inc. Phila., Pa.

Pittsburgh Distributing Branch,
Plaza Bldg., 539 Fifth Ave., Pittsburgh, Pa.

MILAN "TWINS"
You Can't Tell Them Apart

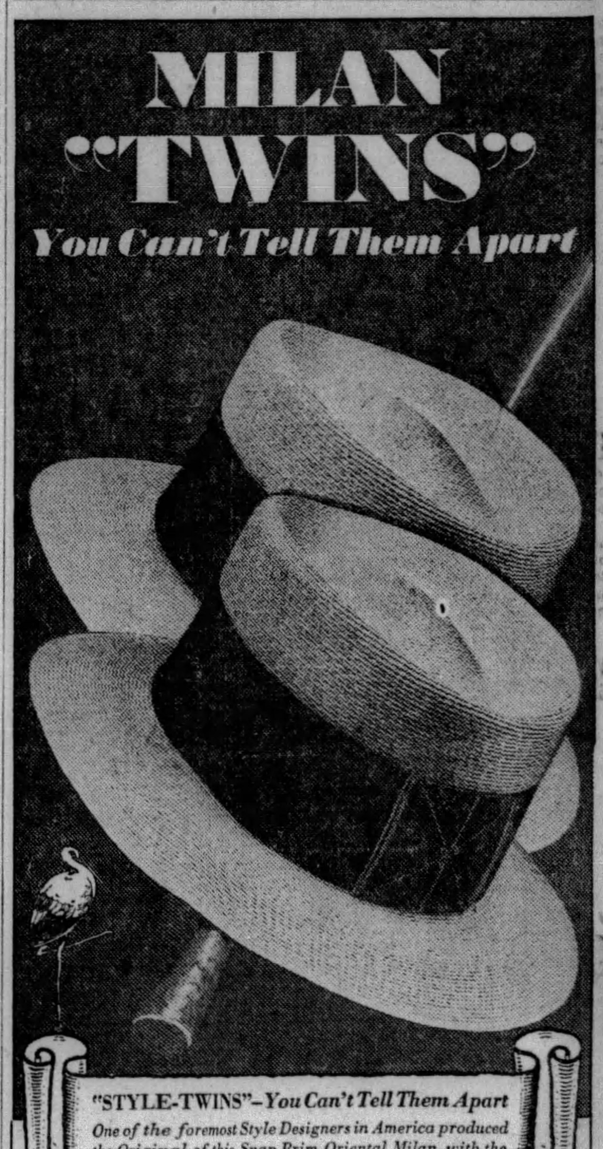

"STYLE-TWINS"—You Can't Tell Them Apart
One of the foremost Style Designers in America produced the Original of this Snap Brim Oriental Milan, with the wide silk band and bow-in-the-back.
We reproduced its exact "Style-Twin" —BLOCK, BRAID, BRIM, BAND and BOW-IN-THE-BACK for . . . $2.85

Truly Warner
Headquarters For Hats
214 Fifth Avenue
Open Evenings

EVENING SUN-TELEGRAPH MARKETS

Market Slumps | *Local Stock Quotations*

SELLING FLOOD INUNDATES MARKET

Lowest Wheat Price in 15 Years Helps Bear Raid On Stock Exchange

NEW YORK, May 27.—(AP.)—A break in wheat futures below $1 a bushel to the lowest level in 15 years, coupled with the uncertainty regarding credit conditions, brought a flood of selling orders into the stock market today, and prices of many active issues broke 2 to 12 points. Scores of stocks, including General Motors, Montgomery Ward, Canadian Pacific, Northern Pacific and the St. Paul issues dropped to new low levels for the year.

Call money renewed unchanged at 6 per cent, but a flurry to 10 or 12 was predicted by Wednesday because of the heavy month-end and holiday demands for funds. Time money rates held firm, the quotations, except for a few weeks in the deflation crisis of 1920, being around the highest levels since 1907.

EARNINGS GOOD

Fears that the low wheat prices would impair the purchasing power of the Northwest inspired heavy selling of the western railroad and mail order shares. The day's business news, however, continued favorable, including a series of excellent April earnings statements by some of the leading carriers of the country.

"Bear" traders, sensing an absence of effective buying support for many of the leading industrials and rails, hammered away with considerable success, dislodging a number of "stop loss orders," and forcing the liquidation of many weakened marginal accounts. Week-end letters of most of the leading commission houses urged a reduction of long commitments until the credit situation was cleared up, or else advised extreme discrimination in the making of new commitments. Several of Wall street's large operators, unable to attract a following on the long side, took short positions in some of the supposedly vulnerable issues.

Although the stock ticker dropped nearly 120 minutes behind the market by early afternoon, and the breaks in some of the high priced issues assuming rather large proportions, the liquidation was not of a panicky nature.

Many of the industrial leaders sold down to levels 25 to 75 points below the year's highs, some of the copper stocks selling on a yield basis of 7 to 10 per cent.

Case Threshing broke 13 points, General Electric and Commercial Solvents each dropped 12 points, United Aircraft 9½, Allied Chemical 8 and Columbia Carbon 7.

FAVORITES TOBOGGAN

Declines of 4 to 6 points were registered by such recent favorites as Johns Manville, Auburn Auto, Goodyear Rubber, Murray Corporation, New York Central, Northern Pacific, Canadian Pacific, Sears Roebuck, Montgomery Ward, National Cash Register, American Power and Light, Wright Aeronautical and DuPont. Radio, General Motors and United States Steel common each dropped 3 points or more.

DIVIDEND NEWS

Bendix Aviation.

Bendix Aviation declared an initial quarterly dividend of 50 cents, payable July 1 to record June 10.

* * *

Congress Cigar Extra.

Congress Cigar Company declared an extra dividend of 25 cents and regular quarterly of $1.25, payable July 1 to record June 14.

* * *

By-Products Coke Extra.

The By-Products Coke Corporation declared 50c extra dividend and regular quarterly of 50c, payable June 25 to record June 10.

* * *

Pure Oil Company.

Pure Oil Company declared regular quarterly dividends on the preferred stocks, payable July 1 to record of June 10.

* * *

Utilities Power and Light.

The Utilities Power and Light Corporation declared an initial dividend of 25 cents in cash or one-fortieth of a share in common on the common stock; regular quarterly of 50 cents in cash or one-fortieth of a share in stock on class A stock, and $1.75 on 7 per cent preferred. Directors also declared a quarterly dividend of 25 cents in cash or one-fortieth of a share in common on the class B stock. Previously the company paid quarterly dividends of one-fortieth of a share in class B voting trust certificates on class B stock. Stockholders desiring cash must notify company by June 22. All dividends are payable July 1 to record of June 15.

* * *

Bohn Aluminum Extra.

The Bohn Aluminum Company declared an extra dividend of 50 cents and regular quarterly of 75 cents, payable July 1 to record June 15.

* * *

DIVIDENDS UNCHANGED.

	Payable	Record
South Penn Oil 50c q..	June 29	June 15
N Eng P Asn pfd $1.50 q.	July 1	June 14
Anchor Cap Corp 60c q..	July 1	June 10
Texas & Pac Ry 1¼% q..	June 29	June 15
Warner Quinlan Co 50c q.	July 2	June 12
Webster-Eisen pf $1.75 q.	July 1	
New ton Steel 75c q......	June 29	June 20
Do pfd $1.50 q..........	July 31	July 15

PETROLEUM PRICES

Pennsylvania (N. Y. Transit Lines)	$4.10
Bradford (National Transit Lines)	4.10
Pennsylvania (National Transit Lines)	4.00
Pennsylvania (S. W. Pa. Pipe Lines)	4.00
Pennsylvania (Eureka Pipe Lines)	3.90
Pennsylvania (Buckeye Pipe Lines)	3.85
Corning (Buckeye Pipe Lines)	1.80
Cabell grade (Eureka Pipe Lines)	1.75
Somerset (Cumberland Pipe Lines)	1.80
Ragland grade oil	.95
Western Kentucky	1.83
Loma	1.80
Indiana	1.57
Princeton	1.75
Wooster	1.90
Plymouth	1.28
Illinois	1.75
Waterloo	1.35
Saginaw (Mich.) Berea sand oil	1.75
Saginaw (Mich.) Saginaw sand, 47 degrees gravity	1.83
Petrolia (Canada)	2.20

SUGAR MARKET.

NEW YORK, May 25.—The raw sugar market was quiet early today and prices were unchanged at 3.58c for spots duty paid, with no sales reported.

Trading in raw futures was of small proportions, but in absence of any aggressive selling, the undertone was steadier. The market opened 1 point higher to 1 point lower with near months higher on covering and a little trade buying, while distant deliveries were a shade lower under liquidation and trade selling, and later a steadier tone developed with the list at midday about 1 point net higher on all positions.

Refined was unchanged at 5.00c for fine granulated with a better withdrawal demand, but no new business reported.

Foreign Exchange.

(Reported by Mellon National Bank.)

English sterling, demand	$4.84 9-16
do cables	4.85
French francs, demand	.0390¾
do cables	.0391
Italian lire, demand	.0523¼
do cables	.0523⅝
German marks, demand	.2381⅛
do cables	.2383⅛

NEW YORK CLOSE WITH NET CHANGES

MONDAY, MAY 27, 1929.

Div.	STOCKS	Open	High	Low	Close	Chge.
	—A—					
	Abitibi P&P	39⅛	39⅛	38⅛	38⅛	−1⅛
6	Do pref...	79	79	79	79	......
6	Abraham & S	106	106	105	105	......
6	Adams Exp..	540	540	520	520	......
2	Adams Millis	30⅝	30⅝	29¾	29¾	......
	Advance Ru.	51	51	48¼	48½	−3
	Do pref...	60	60	58¼	58¼	−3¾
	Ahumada Ld.	2¼	2¼	2¼	2¼	0
3	Air Reductn.	121⅜	122⅛	119	119	−2¾
2	Airway Elec.	39½	39½	38⅝	39¼	−1⅛
	Ajax Rubber	6¼	6¼	5⅞	5⅞	− ⅜
	Alaska Jun..	5½	5½	4¾	5⅛	− ⅛
	Alb P W Pap	16	16	16	16	......
	Alleghany Cf	31⅞	32¼	31	31⅛	−1⅛
5.50	Do pfd ww	100¼	100¼	100⅛	100⅛	− ⅛
6	All Ch & Dye	279½	279½	270	270	−8½
7	Do pref...	122	122	121	121	......
7	Allis-Chal ..	188	188	184	184	−3¼
2	Amerada Cor	25¾	26	24¼	24¼	− ¾
	Am Ag Chem	11⅜	11⅜	10½	10½	− ⅝
	Do pref...	44¼	44¼	43	43	− ½
3B	Am Bnk Note	116	116	116	116	......
	Am Beet Sug	15¼	15⅛	15	15	− ¾
	Am Bosch M	55	55	48¼	49¼	−5⅞
1.60A	Am Br S Fdy	50⅛	50⅛	50	50	......
	Am Br Bov.	30¾	31½	28½	29⅝	− ⅜
4B	Amer Can...	132	132	125½	126	−4
7	Do pref...	140	140	140	140	......
6	Am Car & F	93	93	92	92	−2
2	Am Chicle...	53⅛	53⅛	52⅛	52¾	−1½
	Am Com Alc	50	50	46	46	−4⅜
2	Am En Tile	32½	32½	32½	32½	......
6	Am Express.	320	320	318¼	318¼	......
	Am For Pow	101	101	95¼	96	+5½
7	Do 2d pref	90½	90½	89⅝	89⅝	−1⅛
	Am Hide & L	......	......	......	......	......
	Do pref...	36⅞	36⅞	36	36	−1¼
1	Am Haw Stm	38	38	37	37	−1⅛
3.60	Am Home Pr	71⅞	71⅞	66	66	−7⅛
3B	Am Ice Sec..	40⅝	40⅝	39¾	39¾	− ⅞
2A	Am Internat.	60½	60½	57¼	57¼	−3⅜
	Am La Fran.	5¾	5¾	5¾	5¾	0
8	Am Locomot.	112¼	112¼	108½	108½	−4
4	Am Mch Fdy	149	149	148	148	−2
3	Am Metal...	51	51	50	51	− ⅞
	Am Piano...	6	6	6	6	+ ¼
1A	Am Pow & L	108¾	108¾	103½	104⅝	−3⅝
3	Do 5% pref	74⅞	74⅞	74⅞	74⅞	+ ⅝
5	Do 5% pf st	80⅞	81	80⅞	81	+ ⅜
6	Do 6% pref	100¼	100½	100¼	100¼	− ⅛
1.50	Am Rad-St S	42¾	42¾	40¼	40¼	− ⅞
6	Am Rlwy Ex	151	151	150	150½	−2½
	Am Republics	48⅛	48⅛	48	48	−1
	Am Rolling..	112	112	107⅞	107⅞	−4⅛
5B	Am Saf Raz.	62½	64	62¼	64	0
3	Am Seating	35	35	35	35	− ⅛
	Am Ship & C	3⅝	3⅝	3⅝	3⅝	− ⅛
4	Am Sm & Re	98	98	94¼	94¼	−3⅜
7	Do pref...	134¼	134¼	134⅛	134⅛	......
3	Am Steel Fd	60¼	60¼	57	57	−3¾
7	Do pref...	112	112	112	112	......
2	Am Stores...	70⅛	71	70	70	−1
	Am Sugar...	78	78	77	77	......
3	Am Sumatra.	39	39⅝	36	36	−4
9	Am Tel & Tel	209⅛	209⅛	205⅛	205⅛	−4¼
8	Am Tobacco.	......	......	......	......	......
8	Do B......	165¼	165¼	161	162	−3¼
8	Am Type Fd	144	144	144	144	......
1A	Am Wat Wks	92½	95¾	91	92½	+1¼
6	Do 1st pref	101⅛	101⅛	101⅛	101⅛	......
	Am Woolen.	19¼	19¼	19¼	19¼	......
	Do pref...	45¼	45¼	44¼	44¼	−2¼
	Am Writ Pap	......	......	......	......	......
	Do ctfs....	9¾	10	9½	10	......
6	Do 6% pref	39½	39½	39½	39½	......
	Am Zinc & L	29	29	24¾	24¾	......
	Do pref...	95	95	95	95	......
7	Anacond Cop	102¼	102¾	99¼	99⅝	−1¾
	Anacon W&C	73	73	71½	71¼	−1½
2.40	Anchor Cap.	48	48	47½	47½	−2½
3	Andes Cop...	47⅞	47⅞	45	45	−2⅝
2	Arch Dan M.	34	34¼	33	33	−1
7	Arm Del pref	88½	88½	88	88	− ½
	Arm of Ill A	11¾	11¾	11⅛	11⅛	− ½
	Arm of Ill B	6⅛	6⅛	6	6	− ⅛
7	Arm of Ill pf	73	73	73	73	......
	Arnold Const	20¼	20¼	20⅛	20¼	− ¼
1.50	Art Metals...	27½	27½	27½	27½	......
4	Assoc Ap Ind	50	50	50	50	......
2.50	Assoc Dry G.	45	45	43¾	43¾	−2⅛
2	Assoc Oil....	43	43	43	43	0
10	Atch T & S F	205½	207¼	204	204	−4⅞
5	Do pref...	101⅝	101⅝	101	101	− ⅛
10B	Atl Coast L.	178¼	178½	178⅛	178⅛	+ ⅜
	Atl G & W I	62⅜	62⅜	60¾	60¾	−1⅝
4	Do pref...	55¼	55¼	53½	53½	......
1.25B	Atlantic Ref.	66¼	66¼	63⅜	63⅜	−1⅞
	Atlas Tack..	13	13	13	13	......
4W	Auburn Auto	237	240	232	232	−10¾
	Austin Nich.	5⅞	5⅞	5⅝	5⅝	......
	Auto Sales...	29½	29½	29	29	......
3	Auto S Raz A	43½	43½	43½	43½	......
	—B—					
7	Baldwin Loc.	......	......	......	......	......
7	Do pref...	118½	118½	118½	118½	+ ½
6	Balt & Ohio.	116½	117	115⅛	115⅛	−1⅜
3.50	Bangor & Ar	67	67	65½	65½	......
	Barnet Leath	13	13	13	13	......
2	Barnsdal Co.	43⅜	43⅜	41⅛	41⅛	−1¼
2	Bayuk Bros.	90	90	90	90	0
	Beacon Oil..	24	24½	24	24½	+ ½
3	Beech-Nt Pg	76	76	73¼	73¼	−4½
	Belding Hwy	13½	13½	13	13	......
3	Best & Co...	81	81	78¾	79¾	− ⅜
4	Beth Steel...	97¼	98	93½	94	−4⅛
7	Do 7% pref	118⅞	118⅞	118⅞	118⅞	......
	Bloomingdale	48	48	48	48	−1
3	Bohn Alum..	118½	119¾	112½	114	−5½
	Borden Co...	87½	87½	85	85	−2½
3	Borg Warner	122	122	110	110	−12½
4	Boston & Me	92½	92½	92½	92½	− ¾
	Briggs Mfg.	35⅝	35⅝	30¼	31⅞	−4
	British Steel	3½	3½	3½	3½	0
3	Brkwy Mot T	47⅞	47⅞	42¾	43⅞	−4¼
4	Bkln Manhat	64½	64½	61¼	61¼	−1¾
5	Bkln Un Gas	173	173	173	173	......
3	Brunswk BC	40⅜	40⅜	38½	38½	−2⅝
	Brunswick T	22	22	20	20⅛	−2⅝
1	Bucy & Erie	28	28	27	27	−1⅛
2.50	Do CV pref	40⅝	40⅝	40½	40½	− ⅛
.60	Bullard Co..	47¼	47¼	46½	46½	......
	Burns Bros..	......	......	......	......	......
	Do B......	25⅝	25⅝	25⅝	25⅝	......
5B	Burghs Ad M*	305	305	298	298	......
2A	Bush Termnl	58⅛	59	58	58	− ¼
7	Do deb....	104½	105	103½	103½	......
	Butte C & Z	5⅛	5⅛	5⅛	5⅛	− ⅝
2	Butte & Sup	7⅛	7⅛	6⅝	7	0
	Butterick ...	30⅝	30⅝	30⅝	30⅝	......
	Byers (A M)	134¼	134⅛	125¼	125⅝	−8⅝
2	By-Products.	126	126	124	124	−2
	—C—					
4	Calif Packng	74¼	74¼	74	74	− ⅜
	Calif Pet....	27	27	27	27	......
	Callahn Z&L	2	2	2	2	0
	Calu & Ariz.	128½	128½	125⅝	125⅝	−2⅞
4	Calu & Hecla	40	40	37⅞	37½	−2½
4	Can D G Ale	83⅛	83⅛	81⅛	81⅛	−1⅝
10	Canada Pac.	222¾	222¾	218	219⅝	−3⅝
2.80	Cannon Mills	39	39	38	38½	− ½
6	Case Thr Ma	335	340	317	310	−25
	Cav Dobbins.	25	25	24¾	24¾	−1
3	Celotex Co..	65	65	60	60	......
2	Cen Aguirre	38	38	38	38	−1
2	Cen Alloy Stl	43¾	43¾	40⅝	40⅝	−3⅜
6	Cerro De Pas	92¾	92⅜	90⅞	90⅞	−1⅞
	Certain-Teed	24½	24½	23	23	−1
3	Chesapke Crp	93⅝	93⅝	92⅝	92⅝	−1
10	Ches & Ohio	206½	207⅞	206¼	206¼	−2½
	Chic & Alton	12¾	12¾	12¾	12¾	− ⅛
	Do pref...	16	16	14	14	−2⅜
	Chi Gt Wstn	16⅛	16⅛	15⅛	15⅛	−1½
	Do pref...	46½	46½	44¼	44¼	−2¾
	Ch M & St P	30⅛	30⅛	28	28	−2⅜
	Do pref...	48½	48½	46½	46⅝	−2⅜
4	Chic & N W	82¼	82¼	80½	80½	−2
	Chi Pne Tool	33½	33½	33½	33½	......
3.50	Do pref...	52	52	51	51	......
7	Chi R I & P	119¾	119¾	115	115	−5
6	Do 6% pref	101½	101½	101½	101½	+ ⅜
7	Do 7% pref	107⅞	107⅞	107⅞	107⅞	......
3	Chic Yel Cab	31	31	30¾	30¾	......
3	Chick Cot Oil	40	40	40	40	......
2.40	Childs Co....	49¼	49¼	45	45	−5
3	Chrysler Mot	76	76	71½	73	−1⅞
2.60	City Ice & F	55½	54½	54	54	− ⅛
	City Stores..	22½	22½	21	21⅛	− ½
5	Cluett Peaby	60	60	58⅛	58⅛	−1⅞
3	Coca-Cola ..	123½	123½	120	120	−4
3.50	Do A.......	47¾	47¾	47½	47½	− ½
	Collins & Aik	52⅛	52½	52⅛	52⅛	−1⅞
	Col Fuel & I	58½	58	56¼	56¼	−4¾
3	Col & Southn	101	103	102	102	−3
4	Do 1st pref	74	74	74	74	......
4.25B	Columb Carb	146½	146½	139	140	−7
2	Col Gas & El	75½	75½	69½	70	−5
6	Do pref...	106½	107⅛	106½	107⅛	+ ⅛
1.15	Col Graphone	71⅛	78½	69¼	78¼	+7½
2	Comm Credit	44¾	44⅜	43½	43½	−2½
	Do pref...	24¾	24¾	24	24	......
1.75	Do pref B.	25¾	25¾	25¾	25¾	......
6.50	Do 1st pref	96⅝	97	96⅝	96⅝	−1½
4A	Comm Inv T	150½	150½	144	144	−2
	Do warnts.	40	40	40	40	......
8	Comm Solv..	335	335	322½	327	−13
2	Comm Power	170	170¼	164¼	166⅞	− ⅞
2	Conde Nast P	60⅛	60⅛	60⅛	60⅛	......
	Congoleum ..	21⅞	21⅞	20¼	20¼	−1¾
5	Congress Cig	74¾	74¾	72¼	73	− ¼
7	Cons Cigars.	80	80	79⅛	79⅛	−2⅞
	Consol Film.	......	......	......	......	......
2	Do pref...	26½	26½	26	26	− ½
3	Consol Gas..	108⅞	109	105¼	105⅞	−3⅛
5	Do pref...	99	99	98¾	98¾	......
6	ConRRefC pf	54⅜	54⅜	54⅜	54⅜	+1⅜
	Cons Textile	3	3	2⅞	2⅞	0
1.20	Container A.	12½	13	12⅜	12½	......
.60	Do B......	6⅛	6¼	6⅛	6⅛	− ⅜
	Cont Bak A.	69⅛	69⅛	66¼	67⅛	−3¼
	Do B......	11½	11½	10⅝	10¾	−1
8	Do pref...	95⅛	95⅛	93⅝	94½	− ⅝
2.50	Cont Can....	68¾	68⅛	65⅛	65⅛	−3⅜
2	Cont Insur..	83	83	80	80	−3
.80	Cont Motors.	19⅛	19⅛	17¾	17¾	−1⅜
3B	Corn Prod...	88	88	87	87	− ½
2A	Coty Inc....	59½	60	53⅛	53⅛	−7⅛
1	Crosley Rad.	94	94	88⅛	88⅛	−6⅛
	Crown Cork.	45	45	45	45	......
1	Crown Zellbk	19⅞	19⅞	19	19	......
5	Crucible Stl.	88	88½	87	87	−1½
7	Do pref...	110⅜	110⅜	110⅜	110⅜	......
	Cuba C Sug.	2⅝	3	2⅝	2⅞	0
	Do pref...	7⅛	7⅛	7½	7½	− ¼
	Cuba Co.....	15½	15⅛	15½	15⅝	+ ⅛
	Cub Am Sug	11½	12⅜	11¼	11¾	−1¾
4	Cudahy Pkg.	50¼	50¼	49⅝	49⅝	− ⅜
1	Curtiss Aero	151⅝	153	149⅜	150	−1¼
3.50	Cutler Hamr	61	61	60¼	60¼	......
	Cuyamel Frt	78	78	78	78	......
	—D—					
	Davison Che.	53	53	50½	50¾	−3¼
1.60H	Debenhm Sec	36⅝	36⅝	36½	36½	......
9	Del & Hud..	188½	188½	187½	188	......
7B	Del L & W..	121	121½	120½	121½	− ¼
	Den R G pref	63¾	63¾	60	60	−4
8	Det Edison..	254	254	252	252	......
2.70B	Dev&Reyn A	47	47	45	45	......
8	Diamond Mh.	144	144	144	144	......
1	Dome Mines.	9⅝	9⅝	9¼	9¼	− ¼
	Domin Stores	46	46	45¼	45¼	−1
4	Drug Incorp.	108	108	105	106	−2⅜
4A	Dunhill Inter	63½	63½	62¼	62¼	−1¾
1	Duplan Silk.	22¼	22¼	22¼	22¼	......
4	Du Pont D N	168½	168½	162	163	−5
6	Do deb....	116	116	116	116	......
	—E—					
8B	Eastman K..	171	171	169½	171	−3
3	Eaton Axle..	61	61	60	60⅛	− ⅛
2.50	Eitingon Sch	28½	28½	28½	28½	− ½
5B	El Auto Lght	148⅜	148⅜	143⅜	143⅜	−5⅜
	Elec Boat....	13⅛	13⅛	12⅝	12⅝	− ½
1	El Pow & Lt	63	63	61	61	−2
5	Elec Sto Bat	79⅛	79⅛	78	78	−1⅝
	Emer Brtg A	11⅜	11⅜	11⅜	11⅜	......
5	Endict Jhson	68¼	68¼	68¼	68¼	......
1A	Engve Pub S	50	50	48	48	......
2	Equit Office.	37¾	37¾	37⅝	37⅝	− ⅛
	Erie R R....	70½	71	68½	68½	−2⅛
	Do 1st pref	60⅛	60⅛	59⅛	59⅛	−1⅞
4	Eureka Vac.	46½	46½	45	45	......
2½A	Evans Auto L	58¼	58¼	56½	56½	−2½
	—F—					
3	Fairbks Mrse	41¼	41¼	41¼	41¼	......
1.50	Fed Lt & Tr	81⅛	81⅛	80½	80½	......
	Fed Min & S	215	215	215	215	......
.80	Fed Motor...	15⅛	15⅛	14¾	14¾	......
2	Fid Ph F Ins	98¾	98¾	92½	92½	......
1.50	First Nat Str	65½	65½	64	64	−2
	Fisk Rubber	9⅜	9⅜	9	9	− ⅜
3.50B	Fleishman ..	74½	74½	70⅝	72	−2⅛
	Florsheim Sh	49	49	48⅜	48½	......
2.50B	Follansbe Br	64¾	64¾	59⅛	59⅛	−4⅞
	Foundation	51	51	44	44	......
4	Fox Film A	86	86	82½	82½	−3¼
4	Freeport Tex	41½	41½	40	40	−1
	—G—					
	*Gabrl Snub A	23⅜	23⅜	22½	22½	− ½
	Gardner Mot.	15	15	14	14¼	− ⅝
4	Gen Am T Cr	83¼	83¼	81¼	81¼	−3
	Gen Asphalt.	81	81⅛	78¼	78¼	−2¼
5	Do pref...	120	120	120	120	......
	Gen Cable...	43½	43¾	40	40	−3¼
4	Do A.......	90	90	87	87¼	−3¾
4	Gen Cigars..	68	68	67	67	−1
5B	Gen Electric	273⅜	273⅜	259½	261	−13¼
.60	Do special.	11⅛	11⅛	11⅛	11⅛	+ ⅛
2B	Gen G & El A	80	80	79⅞	80	0
3	Gen Mills....	71½	71½	70	70⅛	−1⅞
3	Gen Motors..	73⅝	74	70⅛	70¼	−4
7	Do 7% pref	124½	124½	124	124	− ½
4	Gen O Adv A	......	......	......	......	......
2	Do ctfs.....	34¾	34¾	34	34	−1
5	Gen Ry Sig..	105	105	100	100½	−6
3.50B	Gen Refrac..	75	75	71¾	72	−1⅛
5	Gillette S Ra	106½	106½	104¼	104⅝	−2½
	Gimbel Bros.	35⅝	36	35⅝	36	+ ⅜
7	Do pref...	81⅝	81⅝	81⅝	81⅝	......
1.50	Glidden Co..	43⅛	43⅛	42½	42½	−1½
	Gobel Incorp	47⅞	48	45¾	47	−1⅛
2.50	Gold Dust...	57¼	57½	53⅛	53¼	−4⅝
4	Goodrich B F	77½	77½	73	73	−6
	Goodyr T&R	119¾	119¾	112⅜	114	−5
7	Do 1st pref	102⅝	102¾	102	102	− ¾
2.50	Goth Slk Hos	46⅛	46⅛	45⅛	45⅛	−1
	Gould Cplr A	10¾	10¾	10¾	10¾	0
	Graham Pge.	28	28	25½	26	−2⅛
7	Granby Cop..	69⅛	69½	63½	63½	−6
1	Grand Stores	80	80¼	80	80	−3
	Grand Union.	23	23	22½	22½	......
3	Do pref...	43½	44	43¼	44	0
1	Grant Co....	116⅞	119	116⅞	118⅞	+1⅞
1.25	Gt No Ore ctf	27½	27½	25¾	25¾	−1½
5	Gt Northn pf	103½	103½	101¼	101¼	−3½
5	Do pfd ctfs	100	100	100	100	−2
2.80	Gt Wstn Sug	37⅛	37⅛	36¾	36¾	− ¼
8	Greene C Cop	141⅞	142	137½	137½	−4½
	Guan Sugar.	3	3	3	3	− ⅜
	Gulf Mobile..	42	42	32⅝	35⅝	−7⅜
4	Gulf States S	58⅝	58⅝	57⅛	57⅞	−1
	—H—					
	Hahn Dept S	39	39	36¼	36⅝	−2⅛
6.50	Do pref...	98¾	98¾	97⅛	97⅛	−1½
7	Hanna 1st pf	97	97	97	97	0
2	Hartman A..	......	......	......	......	......
1.20	Do B......	23½	23½	22¾	22¾	− ⅞
2	Hawaiian P..	63⅝	63⅝	63⅝	63⅝	0
3	Hayes Body.	60⅛	60⅛	52	54½	−5⅞
	Hershey Ch..	87½	87½	85	85	......
4	Do pref...	89⅞	92	89	91	+1¼
2.75B	Holland Fur.	36	36	36	36	+ ½
	Hollndr&Son.	13½	13½	13½	13½	......
4B	Househld Pr.	66	66	65⅛	65⅛	−1⅛
	Houston Oil.	82	82	72½	73½	−9
4	Howe Sound.	60	60	57	57	−4
2.50	Hud & Man.	39	39	36	36	−3
5	Hudson Mot.	83¼	84	81⅛	81⅛	−1⅞
2A	Hupp Motor.	44⅛	44½	43	43¾	−1¾
	—I—					
7	Ill Central...	133½	133½	132½	132½	−1¼
2	Indpdt O & G	36⅞	36⅞	35	35⅛	−1⅞
	Indian Mtcle.	20¾	20¾	20	20	−1
	Indian Ref..	43½	43⅞	37¼	37¼	−5⅞
	Do ctfs.....	40	40	36½	37	−3½
	Indust Rayon	90	90	89	89	+8⅞
5.25B	Ingersol Rnd	128½	128½	127½	127½	−2¼
3.50	Inland Steel.	87	87½	87	87⅛	+ ⅛
4	Inspirat Cop.	40¾	40¾	39⅛	39¼	−2
	Interb Rap T	27⅛	27⅛	24¼	24⅞	−2¼
	Interent Rub	9	9	9	9	0
	Intern Ag Ch	9¾	9¾	9¼	9¼	− ¾
5	Intern Bus M	181	181	175	175	−7
4	Internat Cem	86	86	85⅛	85⅛	......
2	Inter Combus	70¼	70⅝	61¼	63¾	−7
2.50	Intern Harv.	107	107	103⅝	103¾	−3¾
7	Do pref...	140	140	140	140	......
3.20	Inter Mtch pf	77⅝	77⅞	75	75	−3
	Inter Mer M.	5	5	4½	4½	− ½
	Do pref...	41½	41½	39	39	......
.80	Intern Nickel	47	47¼	44	44	−3⅜
2.40	Intern Paper	......	......	......	......	......
2.40	Do A.......	25⅝	25⅝	25½	25½	− ⅝
	Do B.......	15⅛	15⅛	15⅛	15⅛	+ ⅛
	Do C.......	11⅜	11⅜	11	11	− ¾
7	Do pf new	86⅛	86¼	86⅛	86¼	......
2.50	Inter Pr Ink	46¾	46¾	46¼	46¼	− ½
	Intern Salt..	75	75	70	70	−8
6	Intern T & T	......	......	......	......	......
	Do new...	80¼	80⅛	78	79	−1¾
2	Interste D S	78⅝	78⅝	73⅛	73⅛	−5⅛
1.50B	Intertype ...	33½	34	33½	34	......
4	Island Ck Cl	52	52	51	51	− ¾
	—J—					
4	Jewel Tea....	140¼	140¼	140¼	140¼	......
	Jones Tea....	24⅛	24⅛	24⅛	24⅛	......
7	Jones & L pf	122	122	122	122	+ ½
3	Johns Mnvle.	165¼	165¼	153½	155	−13
	Jordan Mot..	8	8	7	7	−1⅛
	—K—					
5	K C Southn.	80¼	80¼	80	80	− ½
4	Do pref...	64¼	64¼	64¼	64¼	......
1.50	Kaufmn D S	26	26	25⅞	25⅞	− ¼
5	Kayser J....	81	81	78½	78½	−2½
	Kelly Spgfld.	15⅛	15⅛	13⅞	14⅛	− ⅞
	Kelsey H Wl	45½	46	40¼	41½	−3¾
	Kelvinator ..	15⅝	15⅝	15	15	− ⅝
4	Kennecot Cop	82⅞	82⅞	77⅝	78	−4¼
1	Kinney Co...	30⅝	30⅝	30	30	− ⅞
	Kolster Rad.	31¼	31¼	25⅛	25¼	−7¾
1.50	Kraft Ph Ch	45¼	45¼	43½	43½	+2
	Kresge Dpt S	13½	13½	13½	13½	......
1.60	Kresge S S..	46⅜	46⅜	44¾	44¾	−1⅜
1	Kress & Co...	96	96	96	96	−1
1	Kroger G&B	80½	80½	76	77	−3½
1.34	Krueg & Tol	34⅝	34¾	33⅝	34¼	−1
	—L—					
	Lago O & T	28	28	28	28	......
	L Erie & W	1⅜	1⅜	1⅜	1⅜	......
8	Lambert	134⅞	134⅞	131	131⅛	−3⅞
	Lee Rub & T	15½	15½	14	15	......
2.50	Leh P Cemnt	51	51	51	51	......
7	Do pref...	110	110	110	110	......
3.50	Lehigh Val..	80⅞	80⅞	80⅞	80⅞	−2
	Leh Val Coal	22¼	22¼	22¼	22¼	− ¼
3	Lehn & Fink	52½	52½	51	51½	−1
5B	Liggett & M.	88	88	87½	87½	......
5B	Do B......	89	89	87	87	−2
	Lima Locom.	44	44	44	44	−1⅛
4.25B	Liquid Carb..	78	78	75¾	76	−2
2	Loews Corp..	56	57½	48½	57½	0
6.50	Do pfd ww	97	97	97	97	......
	Loft Candy..	9⅛	9⅛	8⅝	8½	− ⅜
2.60	Loose Wiles.	59¼	59¼	57⅝	57⅞	−2⅝
	Lorillard Tob	27½	27½	26½	26⅝	− ⅞
	Louisiana Oil	18½	18½	18	18	− ⅝
1.75	LouveG&E A	87⅝	87⅝	87	87	−1
7	Louisvle & N	139½	140	139¾	140	0
2	Ludlum Steel	81	81	80½	80½	......
	—M—					
6	Mack U Trck	97	97	92⅝	93¼	−2¾
2A	Macy R H Co	160	160	156	156	......
5	Magma Cop..	65⅝	65⅝	60¼	62	−4⅝
	Mallinson ...	25⅛	25⅛	25	25	......
	Man El Sup..	28⅜	28⅜	27½	27½	−1½
5	Man Mod Gu	36⅝	36⅝	35½	35½	−1⅛
3	Manhat Shirt	26	26	26	26	−1⅝
	Maracbo Oil.	14	14	14	14	......
	Marland Oil.	36	36	34¾	35⅝	− ¾
2.50B	Marlin Rkwl	80	80	76	76	−4⅜
4	Marmon Mot	88½	88¾	85¾	85¾	−4¼
	Martin Parry	8	8⅛	8	8⅛	− ⅛
	Math Alk W	47	47	43½	43⅝	−3⅜
4	May Dept St	77⅞	77⅞	75	75	−2¾
3	Maytag Co...	20	20⅛	20	20	− ⅛
3	Do pfd ww	40½	40½	40	40	−1
4	McCall Corp.	98½	98½	95	95	−3
2	McCrory Strs	98½	98½	98½	98½	......
2	Do B.......	99	99	99	99	0
2	McG Hill P..	42	42	42	42	0
1	McIntyre M..	25⅝	25⅝	25½	25½	......
2	McK & Rob.	51	51	49½	49½	−2
3.50	Do pref...	58	58	58	58	+ ½
4	McKspt T P.	68¼	68¼	66	66¼	−2⅝
1.40	Melville Shoe	62⅞	62⅞	62⅞	62⅞	......
	Mengel Co....	23½	23½	22⅛	22⅛	−1½
	Mex Seabrd..	48	48	43¾	44	−4
4	Miami Cop...	37½	38	35	35	−3
	Middle S Oil.	4	4⅛	3⅞	3⅞	− ⅛
	Do ctfs.....	2½	2½	2½	2½	− ⅛
12B	Midld Pr pfd	245	245	244½	244½	......
2	Mid-Cont Pet	34⅞	35	34	34	−1
	Miller Rubbr	20⅝	20⅝	20¼	20¼	......
	Mo Kan & T	46½	47	44¾	44¾	−1¾
7	Do pref...	102½	102½	102¼	102¼	− ¼
	Mo Pacific...	84¼	84¼	80⅝	81⅞	−3⅝
5	Do pref...	133	133	131	131	−2
2.50	Mohawk C M	64¼	64¼	61¼	64⅛	−1⅞
2.50	Montg Ward	113	113	105⅛	106	−6
	Moon Motors	4½	4½	4½	4½	− ½
.40	Mother Lode	3½	3½	3¼	3¼	− ½
	Mot Pict Cap	38	38	37	38	+ ½
	Moto-Met A.	17½	17½	17½	17½	0
2	Motor Prod..	127	127	118	118	−10
7	Motor Wheel	45⅛	45⅜	44¼	44¼	− ⅞
	Mullins Body	54½	55	51	51	−4
3	Munsingwear	55	55	55	55	......
	Murray Body	90¾	90¾	84½	85½	−5⅛
	—N—					
6	Nash Motors	88	88	85	85⅛	−2½
1	Nat Acme...	33½	34	32¾	32¾	− ¾
1A	Nat Bella H.	55	55⅛	50⅝	51¼	−3¾
6	Nat Biscuit..	172	172	168⅛	168½	−3¾
4B	Nat C Reg A	110½	110½	105⅛	105½	−5½
3A	Nat Dairy Pr	64¾	64¾	62⅛	62⅛	−2⅝
	Nat Dept Str	30⅜	30⅜	30	30¼	− ⅜
	Nat Distillrs.	42½	42½	40⅛	40⅝	−1¼
1	Nat Enamelg	46½	46½	46½	46½	......
5	Nat Lead....	143	143	143	143	......
7	Do pref A.	140⅛	140⅛	140⅛	140⅛	+ ⅛
1	Nat Pow & L	49⅛	50	47⅛	47⅛	−2⅞
	Nat Radiator	8⅛	8⅛	7½	7½	......
	Do pref...	22½	23	20	23	......
	NaRMex1stpf	......	......	......	......	......
	Do 2d pref	1⅞	1⅞	1⅞	1⅞	......
5	Nat Supply..	123	123	120	120	......
5	Nat Surety..	118	118	118	118	......
1.50	National Tea	71	71	66½	67	−4½
3	Nev Con Cop	43	43¾	40	40⅝	−3¼
3	Newport Co..	49½	49½	47¼	47¼	−2¼
3	Newton Steel	102	102	98½	98½	−3¾
3	NY Airbrake	43⅛	43⅛	42½	42½	......
6	N Y C & St L	132	132	132	132	−2
8	N Y Central..	182½	183	180	180	−6½
5	N Y & Harlm	296	296	296	296	......
4	N Y N H & H	98⅜	98⅜	96	96	−3
	N Y Ont & W	25⅝	25⅝	24½	24½	− ½
	N Y State Ry	......	......	......	......	......
	Do pref...	17¾	18⅛	17¾	18⅛	......
3.50B	Norfolk Sou.	37	37	35	35	......
10B	Norfolk & W	202	202	200	200	−2
F	North Amer..	111⅝	112	108⅛	108¾	−2¾
3	Do pref...	52½	52½	52½	52½	......
3.41	No Ger Lloyd	49¼	49¼	49	49	......
5	No Pacific....	98⅝	98⅝	95½	96⅝	−2
5	Do ctfs.....	98⅝	98⅝	96	96	−2½
	Norwk T & R	3	3	3	3	− ½
	—O—					
	Oil Well Sup	21⅝	21¾	20	20	−1¾
7	Do pre.....	98	98	96⅝	96⅝	......
	Oliver Farm.	41⅝	42¼	41½	42	−3
3	Do CV pref.	57½	57½	54½	54½	−3
6	Do pr pref	95⅛	97	95⅛	97	+ 1
	Omnibus Cpn	8¼	8¼	8	8	− ½
6A	Otis Elevator	345	345	328	328	......
	Otis Steel....	39½	40¼	38	38	−2
4A	Owens Ill....	81½	81½	78¼	78¼	−3
	—P—					
2	Pac Gas & E	58⅛	58⅛	56½	57¾	− ¼
3	Pac Lt & Tr	82½	82½	81⅝	81⅝	− ⅞
	Pacific Oil....	1	1	1	1	0
5.50B	Packard Mot	142¾	148	135	135½	−7⅛
	Pan Am Pet.	56⅞	56⅞	56⅞	56⅞	......
	Do B.......	61½	61½	58¼	58½	−2⅝
	Panhle P & R	10½	10½	10½	10½	0
3	Par Fa Lsky	63¼	64	61	61⅞	−2⅝
3A	Park & Tilfd	53½	53½	50	50	−4⅝
.80	Park U C M	8⅛	8⅛	7¾	7¾	− ⅜
	Pathe Excge	10	10	9½	9½	− ½
	Do A.......	21	21	19½	19½	−1¼
3.89	Patine M & E	37⅛	37⅛	35⅛	35⅛	−1¾
	Peerless Mot	15⅝	15⅝	15	15	− ½
	Penk & Ford	50	50⅝	50	50⅞	− ⅜
7	Do pref...	108	108	108	108	0
	Penna C & C	5½	5½	5½	5½	− ¼
	Penna Dix C	18¼	18¼	17½	17¾	− ⅝
4	Penna R R..	75⅞	75⅞	75	75	− ⅜
8B	Pere Marqte.	155	155	155	155	......
1.50	Pet Milk.....	33	33	33	33	......
	Phelps Dodge	62¾	62¾	58½	58½	−5⅝
	Phi Rdg C&I	19⅛	19⅛	18	18	−1¼
1	Philip Morris	14¼	14¼	14	14	− ⅝
3	Phillips Jones	62	62	60	60	−2
2B	Phillips Pet.	39⅞	39⅞	39	39¼	− ⅞
	Phoenix Hos.	25	25	25	25	......
	Pierce Arrow	33	33	33	33	− ½
6	Do pref....	83	83	83	83	− ½
	Pierce Oil....	2¼	2¼	2¼	2¼	− ⅛
	Do pref....	40	40	40	40	0
	Pierce Pet....	4⅝	4⅝	4½	4½	− ⅛
2	Pillsby Fl M	40½	40⅞	39¼	39⅛	−1⅞
2.88	Pirelli Co....	55⅞	55⅞	54	54	−1
	Pitts Coal....	63	63	62	62	−3
6	Pgh & W Va	126⅝	126⅝	126½	126½	−1
7	Porto R To A	82	82	82	82	+ ⅜
	Do B.......	36	36	34⅛	34½	−1⅜
	Postal T & C	......	......	......	......	......
7	Do pref....	101½	101½	101⅛	101½	− ½
3	Postum Cer..	73	73¼	70	71	−3
	Prairie O & G	57	57	55¾	55¾	−1¼
4B	Prairie P L...	60⅞	60⅞	60	60	− ¾
	Pressd S Car	17¾	17¾	15	15¾	−2¼
	Prod & Ref.	19⅜	19⅜	18½	18½	−1
2.60	Pub Svc N J	83½	83½	81⅝	81⅝	−2⅛
4	Pullman Co..	79⅝	79⅝	78	78	−2⅞
	Punta Al Sug	15¾	15¾	15¼	15¼	......
1.50	Pure Oil.....	28⅛	28¼	27⅝	27¾	− ½
8	Do pref...	113	113	113	113	+ ½
3	Purity Bakg.	115⅞	115⅞	110½	111½	−5
	—R—					
	Radio Corp..	90⅛	90⅛	84⅛	85	−4⅞
3.50	Do pref....	54⅝	54⅝	54⅝	54⅝	− ⅛
	Do pref B.	79⅛	79⅛	78½	78½	− ⅝
	Rad Kth Orp	28¼	28¼	26	26⅛	−2¼
4	Reading	104	104¼	101½	101½	......
2	Do 2d pref	44	44	44	44	......
	Real Silk Ho	75½	75½	71⅛	71¼	−3¼
	Reis Co......	9¼	9¼	9⅛	9⅛	− ⅝
	Remgtn Rnd.	29⅝	29⅝	28⅛	28⅛	−1⅞
1B	Reo Motor....	25⅛	25⅛	23¼	23⅜	−1¾
4	Repub Brass	......	......	......	......	......
4	Do A.......	100	100	97⅞	97⅞	−2⅝
4	Rep Ir & Stl	91¾	91¾	86¼	86¼	−4¾
	Reynlds Spgs	7¾	8	7⅝	7⅝	− ¼
6.50B	Reynlds Tob	......	......	......	......	......
2.40	Do B.......	55⅜	55⅜	54¼	55	− ½
1.92	Rhine Wa El	55⅛	55⅛	54⅝	54⅝	......
2	Richfld O Cal	44⅛	44⅛	42½	43	−1⅞
2A	Rio Gr Oil..	32	32¼	31½	31½	− ½
	Rossia Insur.	66	66	64¼	64¼	−4⅞
1	Roy Bak Pdr	29	29	28⅛	29	−1
3.22	Royal Dutch	52⅛	52⅛	51¾	51¾	......
	—S—					
3	Safeway Strs	159	159	154⅜	154⅜	−5⅝
3B	St Jos Lead..	68	68⅛	64	64	−4½
9B	St L & St F	113¼	113⅝	111	111½	−2
6	Do pref...	94½	94½	93¾	94	− ½
	St L & S W	85¼	85¼	82	82	−4
2	Savage Arms	41	41¼	41	41	−1
3.50A	Schulte R S.	22	22	21	21	− ¾
	Seabd Airline	15	15½	15	15	− ¾
	Do pref...	21⅝	21⅝	19⅞	19⅞	......
1.20	Seagrave ...	15¾	15¾	15½	15½	− ¼
2.50A	Sears Roebck	151⅛	151⅛	146¾	147	−5
	Seneca Cop..	4½	4½	4⅜	4½	− ⅛
2	Shattuck F G	148	148	144	144	−5¼
1.40	Shell Un Oil	28½	28½	27⅝	27⅝	− ⅞
5	Shubert Ther	60	60	57½	57½	−2½
3	Simmons Co.	83¾	83¾	81⅛	81¾	−1¼
1.60	Simms Pet...	29¾	29¾	27⅝	28	−2
2.50B	Sinclair Cons	40⅛	40⅛	38¼	38¼	−1¾
8	Do pref...	108	108	108	108	0
2	Skelly Oil....	41	41	39¾	39¾	−1¼
6	Sloss-Sheffd..	63	65	62	62	......
	Snider Pkg...	12	12	11	11	......
	Do pref...	48	48	47	47	−1
2	So Cal Edisn	57⅞	58¼	55	55	−2½
2.50B	So P Ric Sug	39⅛	40	38⅝	39	− ⅜
	So Dairies A	42½	42½	41	41	......
	Do B.......	12¼	12¼	12¼	12¼	0
6	So Pacific....	127¼	127¼	125⅛	125⅛	−1⅞
8	So Railway..	138½	138¾	138	138	−1
	Spang Chalft	36	36	35	35	−2½
	Spear & Co...	7⅛	7⅛	7⅛	7⅛	......
3	Sparks With.	254	254	250¼	250¼	0
1.60	Spen Kellog.	36¼	36¼	36¼	36¼	......
3	Spiegel M Sn	93¾	93¾	88	88	−6½
	Spicer Mfg..	52½	52½	51	51	−1⅞
1	Std Com Tob	18	18	18	18	−5¼
3.50	Std Gas & El	88	88	86⅝	86⅝	−1⅝
2.25	Stand Oil Cal	75⅛	75⅛	73⅜	73⅜	−1¾
1.75B	Do N J....	57	57¼	56	56	−1½
1.60	Do N Y....	40¼	40¼	39¾	39¾	− ⅜
	Stand Pl Gls	5½	5½	5½	5½	0
3.50	Stew & Warn	68	69	65¾	65¾	−4¼
3	Strmbg Carb	101	101	94	94	−8
5A	Studebaker .	75⅞	76	74	74	−1½
	Submarine Bt	2½	2½	2⅜	2⅜	......
1	Sun Oil......	61	61	60	60	......
	Superior Oil.	8	8	7½	7½	− ½
	Superior Stl.	56	56	50½	50½	−6½
1	Sweet Co Am	15½	15½	15	15	......
	Symington ..	7	7	7	7	− ⅛
	Do A.......	14⅝	14⅝	14½	14½	......
	—T—					
1	Telautogrph.	20	20¼	20	20¼	+ ⅛
1	Tenn C & C.	17½	17½	16¾	16¾	− ¾
2	Texas Co....	62⅝	62⅝	61	61⅛	−1⅛
4	Tex Gulf Sul	73⅛	73⅛	71⅝	72¼	−1½
5	Tex & Pacific	160	160	160	160	......
2.50W	Tex Pac C&O	18½	18½	17	17	−1¼
	Tex Land Tr	15½	15½	14½	14½	−1⅛
	Thatcher Mfg	......	......	......	......	......
3.60	Do CV pref	44	44	44	44	......
2.40	The Fair....	35	35	34¾	34¾	− ⅜
.80	Tide Wat Oil	36	36	35	35	......
5	Do pref...	92½	92½	92½	92½	− ¾
	Tide W A Oil	20⅝	20¾	19¾	19⅞	− ¾
.80	Timken D A.	25	25	24½	24½	− ½
3	Timken R B	85¼	85¼	82½	82½	−3⅝
1.40	Tobacco Pro.	15¼	15¾	15	15⅝	− ¼
1.40	Do A......	18½	18½	18	18¼	− ¾
	Transcnt Oil	12⅞	12⅞	12	12	− ¾
1	Tran & Wlms	45¾	45¾	45¾	45¾	......
2.50	Trico Prod...	51⅞	51⅞	47¼	48⅝	−1⅝
1.60	Truax T Coal	20½	20½	20½	20½	0
1.20B	Truscon Stl..	46	46	46	46	......
	—U—					
4	Undwd Elt F	118½	118½	112½	113	−5
6	Un Carb & C	78¾	78¾	75⅝	76¼	−1¾
2	Un Oil of Cal	49⅜	49⅜	48	48	−1¼
10	Union Pac...	218¾	219	217½	217½	− ¾
4	Do pref...	82⅛	82⅛	82⅛	82⅛	− ⅛
5	Union T Car	132	132	132	132	......
	Unit Aircraft	120	120	104½	104½	−15½
3	Do pref....	82⅛	82⅛	79	79½	−5½
1.60	Unit Bis Am	44	44	42⅝	42⅝	−1⅝
1	Unit Cig Strs	19½	19½	18⅝	19¼	− ⅞
	United Corp.	62⅛	62⅝	58⅝	59	−3⅝
	Do pref...	45⅝	45	45	45¼	+ ⅛
	Unitd Dyewd	12½	14¾	12½	13⅛	......
4A	United Fruit	120½	120½	119	119	−2
2	US C I P & F	36½	36½	34½	34¾	−1⅜
1.20	Do 1st pref	17	17	17	17	......
	U S Distribut	14½	14¾	14½	14¾	......
	U S Express.	7	7⅛	7	7⅛	+ ⅛
4	U S Hoffman	32	33	32	32	− ½
6	US Indus Alc	155	155	153	153	−3
	U S Leather.	21	21	19¾	20	−1⅞
4	Do A.......	38⅝	38⅝	38½	38½	− ½
4	U S Realty..	86¾	87	81¼	81¼	−5¼
	U S Rubber..	50½	50½	47	47⅞	−3¾
	Do 1st pref	77	77	74½	74½	−2½
3.50	US Smlt&Ref	52	52	48	48	−5
7	U S Steel....	167⅞	167⅞	163⅞	164¼	−3⅝
7	Do pref...	142	142	141¾	141¾	− ¼
3	Univ Leaf To	77	77	74	74½	−4½
8	Univ P 1st pf	85⅝	86	85⅝	86	+ ½
	Univ P & R	12⅜	12¾	11	11	−1¼
2	Util P & Lt A	39⅞	39⅞	38¼	38¼	− ¾
	—V—					
	Vadsco Sales	7½	7½	7	7	− ½
3	Vanadium Stl	83	83	76⅝	76⅝	−7⅛
4	Vick Chem...	100	100	99½	100	......
	Vir Car Chm	11⅛	11⅛	10⅜	10⅜	− ⅞
3	Do 6% pref	42¾	42¾	40	41¾	......
	Vulcan Detin	70	70	70	70	0
	—W—					
	Wabash R R	62	62	60	60	......
5	Do pref A.	92½	92½	92	92	......
1.50	Waldorf Syst	29¼	29¼	28	28	−1¼
1.20	Walworth Co	33⅛	33⅛	31½	31½	−1⅞
	Ward Bak A	49	49	48½	48⅝	......
	Ward Bak B	10	10	9⅝	9⅝	− ½
7	Ward Bak pf	74⅜	74⅜	74⅜	74⅜	− ⅜
5B	Warner Bros	117⅝	117⅞	111	112	−5⅝
2.20	Do pref...	53	53	50½	50½	......
2	Warn Quinln	31¾	31¾	28½	28½	−2⅞
5B	Warren Bros	143	143	143	143	......
	Warren P&F	17⅞	18½	17⅞	18½	+1
2	Wesn Oil & S	38⅝	38⅝	37½	37¾	−1¼
	Wst Penn El	......	......	......	......	......
7	Do A.......	103½	103½	103½	103½	......
7	Do 7% pref	107¾	107¾	107¾	107¾	0
	W Penn Pow	......	......	......	......	......
7	Do 7% pref	116	116	116	116	0
4	W Dairy Pr A	50	50	50	50	......
4	W Dairy Pr B	24	24	23⅜	24	− ½
	Western Md.	41	41	38⅛	38⅛	−3¼
	Do 2d pref	39⅝	40⅛	39½	39½	......
	Western Pac	33¼	33⅜	32	32	−1½
8	Wstrn Union	186	186	180¼	180¼	−5½
2	Wstghe Abke	46	46	45	45	− ½
4	Wstghe Elec	151¼	151¼	144⅝	145⅞	−5⅛
	Weston El In	38	38	31½	36⅞	−2⅝
2	Do A.......	35	35	35	35	− ½
	West Chlor..	82	83	80½	80½	−1½
2	Wh Eagle O	35	35	33⅞	33⅞	......
1	White Motor	41	41	39	39	−2⅝
	White Sew M	20⅛	20¼	15	16	−5
4	Do pref...	43½	43½	43½	43½	......
3.75B	Wh Rk M Spg	46	46	45	45	−1
	Wilcox O & G	23	23	22⅜	22⅜	−1
2.50	Wilcox Rh A	45	46	43½	43½	−4⅞
	Wilcox Rh B	47	47	41½	41½	−5½
1.20	Willys Ovlnd	23⅛	23⅛	22	22	−1
7	Do pref...	96½	96½	96½	96½	......
	Wilson Co....	7¾	7⅞	7½	7½	− ½
	Do A.......	18	18	17	17	−1
1.75	Do pref...	61⅛	61⅛	61⅛	61⅛	......
6	Woolworth .	215¼	215⅝	211	211	−6
	Worthgton P	48	48	43¼	45	−2⅛
2	Wright Aero	127⅝	128⅞	121	123	−4¾
3.75B	Wrigley W J	75	75	73⅞	73⅞	− ⅛
	—Y—					
4	Yale&Towne.	70	70	70	70	......
3	Yellow T & C	40	40	37	37¼	−3⅛
2.50B	Young S & W	60⅛	60⅛	57	57½	−3
5	Yngstn Sh&T	127	127	126⅜	126⅜	− ⅝
	Call Money..	6	6	6	6	......

*Ex-dividend. †Ex-rights. A—Plus extras. B—Including extras. D—Partly stock. F—2½% Quarterly in common stock. H—Paid so far this year. W—Payable in stock.

Few Bearish Indications.

A very high level of activity continues in most branches of business, particularly in the chief manufacturing industries, states the current issue of the Guaranty Survey, published today by the Guaranty Trust Company of New York. "There have been few, if any, indications of the anticipated seasonal recession," the Survey continues. "Although it is difficult to find any signs of inventory accumulation, price inflation, transportation difficulties, or other conditions that usually precede a sharp curtailment of activity, the exceptional duration of such extreme levels of industrial operation is not entirely reassuring. In some of the leading industries, observers definitely predict a recession of more than seasonal magnitude within the next few months. It appears to be a matter of general agreement that commodity markets in general are in a fairly strong position, providing little basis for the fear of a genuine business depression. Nevertheless, any adverse developments in the commercial situation, even of a suprficial sort, would be unfortunate at a time when the financial markets appear to be unusually susceptible to any influence that might tend to impair confidence. There is, however, no adequate ground for the view that a severe or prolonged contraction is about to set in. Fundamentally, the situation is not radically different from what it has been for some years. There is still no sign that the higher level of money rates has caused, or will cause, any serious embarrassment to business at large. As long as commercial transactions are undertaken with the prospect of a reasonable margin of profit, only the most exorbitant scale of short-term interest rates should exert any appreciable adverse influence. The chief significance of the rate level is found in the basic credit situation which it reflects. In the present instance, it indicates no real shortage of funds. There are ample credit reserves that can be drawn upon if they are needed for sound business expansion."

Big Real Estate Merger.

Official announcement was made today of the completion of the organization in Philadelphia Saturday of Albert M. Greenfield & Co., a Delaware corporation, to acquire and operate the real estate, insurance brokerage and trading business of Albert M. Greenfield & Co. and Mastbaum Brothers & Fleisher, both Pennsylvania corporations, and the sales, rental, management and insurance agency contracts held by these companies. In addition to the Philadelphia office, the company will conduct offices in this city, New York, Newark and Atlantic City and will operate throughout the entire eastern section of the United States.

Phillips Gets Gas Contract.

Phillips Petroleum Company officials announced that a contract has been signed by one of its wholly owned subsidiaries, the Philfuels Company, with the A. O. Smith Corporation, pipe and automobile frame manufacturers of Milwaukee, to furnish the latter with its liquefied petroleum gas requirements for use in annealing ovens—a load estimated to equal approximately the entire domestic gas requirements of a city of 300,000 people.

LOCAL STOCKS

	Par.	Bid.	Ask.
Banks—			
Bank of Secured Sav.	50	90	...
Colonial Trust	100	300	312
Dollar Savings & Trust	100	410	450
Exchange National	50	88½	89
First National at Pgh.	100	400	410
Keystone National	100	330	...
Monongahela National	100	...	410
Peoples Savings & Trust	20	165	171
Pittsburg Trust	100	285	...
Union National	100	510	530
Western Sav. & Deposit	50	150	...
Miscellaneous—			
Aluminum Goods Mfg.	..	31	...
Arkansas Natural Gas	..	7⅞	8
Arkansas Nat. Gas pfd.	10	8	8¼
Armstrong Cork	..	69	70
Blaw-Knox	..	39	...
Carnegie Metals	..	...	17
Central Ohio Steel	..	23¼	...
Conley Tank Car pfd.	100	102	...
Crandall, McKen. & H.	..	25	25½
D. L. Clark Co.	..	16¼	17
Devonian Oil	10	8	9
Dixie Gas & Utilities	..	18	...
Donahoe's Inc. "A"	..	15¼	...
Harbison-Walker Ref.	..	...	60
Independent Brewing	..	1	...
Liberty Dairy Products	..	...	35
Lone Star Gas	25	...	79
McKinney Mfg.	..	...	12
Nat. Fireproofing pfd.	50	34	35
Penn-Federal	..	...	4⅝
Petroleum Exploration	25	30	34
Pittsburgh Brewing	50	3	4
Pittsburgh Brewing pfd.	50	7¼	8
Pittsburgh Plate Glass	25	66	68
Plymouth Oil	5	22¼	23⅛
Salt Creek Consol. Oil	10	...	4
San Toy Mining	1	.05	...
Standard Steel Propeller	..	24½	26
Suburban Electric	..	23	...
Union Storage	25	42	...
United States Glass	25	...	13¼
Westinghouse Air Brake	..	45	...
Wiser Oil	25	13	...
Witherow Steel	..	...	52

Sales on the Exchange.

	Shares.		Price.
Allegheny Steel	20	at	70
Am. Win. Glass Mach. pfd.	60	at	50
Arkansas Natural Gas	245	at	8
Do	75	at	7⅞
Arkansas Natural Gas pfd.	1914	at	8¼
Armstrong Cork	80	at	70
Do	100	at	69½
Blaw-Knox	199	at	39½
Do	25	at	39⅛
Do	50	at	39½
Do	400	at	39½
Carnegie Metals	25	at	17
D. L. Clark Co.	100	at	16⅞
Devonian Oil	75	at	9
Do	25	at	9½
Dixie Gas & Utilities	10	at	18
Donahoe's Inc. "A"	25	at	15¾
Koppers Gas & Coke pfd.	100	at	100¼
Do	10	at	101
Lone Star Gas	220	at	80
Do	10	at	79½
Do	30	at	79½
Do	135	at	79
Do	50	at	78¾
Do	50	at	78¾
Do	90	at	78¾
Do	10	at	78½
Do	25	at	79
Do	100	at	78½
Do	300	at	78½
Do	10	at	78½
Do	15	at	79
National Fireproofing	150	at	17¾
National Fireproofing pfd.	765	at	34
Pittsburgh Plate Glass	210	at	68
Plymouth Oil	25	at	23½
San Toy Mining	3000	at	.05
Standard Plate Glass pr. pfd.	35	at	32
Standard Steel Propeller	100	at	26¼
Do	200	at	25¾
Do	200	at	25
Standard Steel Spring	10	at	75
United Engineering & Fdry.	160	at	42
Vanadium Alloys Steel	15	at	71

UNLISTED STOCKS.

	Par.	Bid.	Ask.
Davison Coke & I. pfd.	..	...	102
Fidelity Title & T. w. i.	..	190	...
Hachmeister-Lind	..	...	21½
Hachmeister-Lind pfd.	..	...	40
Lone Star Gas w. i.	..	32½	33
Mayflower Drug	..	...	11
National-Erie "A"	..	26½	27
National-Erie 6½s	..	100	...
Penna. Industries Inc.	..	...	28
Penna. Industries units	..	110	...
Ruud Manufacturing	..	43	44

	Shares.		Price.
Lone Star Gas w. i.	400	at	33½
Do	2482	at	33
Do	200	at	32½
National-Erie "A"	175	at	26⅝
Pennsylvania Industries units	10	at	110
Pittsburgh Screw & Bolt	10	at	27½
Do	100	at	27⅝
Do	20	at	27½
Do	190	at	26¾
Do	150	at	26⅛
Do	50	at	26⅛
Do	50	at	26⅜
Western Public Service	200	at	29½
Do	100	at	29¾
Do	40	at	29⅞
Do	260	at	29⅞
Do	100	at	29⅞
Do	50	at	29½
Do	225	at	29
Do	310	at	28⅞
Do	50	at	28⅞

LIVESTOCK MARKETS

Pittsburgh.

Brinkman, Wood & Beck, live stock commission merchants, furnish the following quotations:

Cattle—Receipts, 30 carloads, against 28 carloads last Monday; market ruled steady. Good to choice, $14.25@14.50; good, 1,300 to 1,400 lbs., $13.75@14.15; medium, 1,200 to 1,300 lbs., $12.75@13.50; tidy, 1,050 to 1,150 lbs., $13.25@14.25; fair, 900 to 1,100 lbs., $11.00@12.50; common, 700 to 900 lbs., $8.00@10.25; common to good fat bulls, $8.00@10.75; common to good fat cows, $4.00@11.00; heifers, 700 to 1,100 lbs., $8.00@13.00; fresh cows and springers, $40.00@135.00.

Hogs—Receipts, 30 doubledeck loads; market ruled lower. Prime heavy hogs, $11.00@11.40; heavy mixed, $11.40@11.50; mediums, $11.50@11.60; heavy yorkers, $11.50@11.60; light yorkers, $11.25@11.40; pigs, $10.50@11.00; roughs, $8.50@10.00; stags, $5.00@7.50.

Sheep and Lambs—Receipts, 8 doubledeck loads; market ruled steady. Prime wethers, $7.50@8.00; good mixed, $7.00@7.50; fair mixed, $5.00@6.00; culls and common, $2.00@4.00; culls to choice lambs, $7.00@14.00; spring lambs, $14.00@12.00.

Calves—Receipts, 1,200 head; market steady. Veal calves, $14.00@14.50; heavy and thin calves, $5.00@12.00.

Chicago.

Hogs—Receipts, 65,000 head; including 34,000 direct; market mostly 10 to 15c lower, on weights under 240 pounds; heavier averages, 15 to 25c lower; top, $11.25 paid for around 200-pound weights; bulk of better grade 160-280 pounds, $10.75@11.15. Butcher, medium to choice, 250-300 pounds, $10.25@11.00; 200-250 pounds, $10.60@11.25; 160-200 pounds, $10.15@11.15; 130-160 pounds, $10.00@11.20. Packing sows, $9.35@10.10. Pigs, medium to choice, 90-130 pounds, $9.50@10.75.

Cattle—Receipts, 19,000 head; calves, receipts, 3,000 head; steer and yearling market steady to 25c lower; in-between showing decline; top $15.00 paid for long yearlings; bulk, $13.00@14.25. Slaughter classes, steers, good and choice, 1,300-1,500 pounds, $13.25@14.90; 1,100-1,300 pounds, $13.50@15.00; 950-1,100 pounds, $13.50@15.00; common and medium, 850 pounds up, $11.00@13.50. Fed yearlings, good and choice, 750-950 pounds, $13.50@15.00. Heifers, good and choice, 850 pounds down, $13.00@14.75; common and medium, $9.50@13.00. Cows, good and choice, $9.50@12.00; common and medium, $8.00@9.75; low cutter and cutter, $6.50@8.00. Bulls, good and choice (beef), $10.25@11.50; cutter to medium, $8.00@10.25. Vealers (milk fed), good and choice, $11.00@15.00; medium, $9.50@11.00; cull and common, $7.00@9.50. Stocker and feeder steers, good and choice (all weights), $12.25@13.25; common and medium, $9.75@12.75.

Sheep—Receipts, 15,000 head; market steady, closing slow; wooled lambs, $15.00; shorn, $12.75@13.00; top, $13.25; California springers, $16.25@16.50; fat ewes, $6.00@7.25. Following quotations on shorn basis: Slaughter classes, spring lambs, good and choice, $15.75@16.75; medium, $14.75@15.75; cull and common, $12.50@14.75. Lambs, good and choice, 92 pounds down, $12.35@13.50; medium, $11.50@12.60; cull and common, $8.50@11.50; medium to choice, 92-100 pounds, $11.25@13.10. Ewes, medium to choice, 150 pounds down, $5.75@7.60; cull and common, $2.50@5.75.

East Buffalo.

Hogs—Receipts, 8,500 head; no holdovers; mostly 10 cents higher than at week's close; packing sows weak to 25c off; top, $11.65; bulk good and choice 230 pounds and down, including pigs and light lights, $11.50@11.65; few heavier butchers, $11.25@11.40; packing sows largely, $9.50@9.75; few up to $10.00.

Cattle—Receipts, 1,350 head; handyweights, steers and yearlings 25c higher; weighty beeves slow, steady; top yearlings, $14.90; others up to $14.75; around 1,300-pound steers, $14.00; bulk fed offerings, $13.50@14.50; mixed yearlings, $14.25; she stock and culls fully steady. Calves, receipts, 1,700 head; fairly active; fully steady, bulk including top, good and choice grades, $14.50@15.00; cull and common, $8.50@12.50.

Sheep—Receipts, 5,600 head; very slow; most lamb sales 75c lower with good and choice selections mostly, $13.00@13.25; some held at $13.50; throwouts, $9.00@11.25; few spring lambs, $17.00, around 50c lower; fat ewes scarce today; odd lots, $6.00@7.00.

Cincinnati.

Hogs—Receipts, 3,000; holdovers, 810; weights over 170 lbs. opened 20c lower; 170 to 250 lbs., $11.30; heavier kinds scarce, $11.15 or under; 140 to 160 lbs., $11.00; packing sows barely steady, $9.25 down; stags, $7.50@8.25.

Cattle—Receipts, 750; calves, 300; steers and heifers unsold; asking higher; bidding steady to lower; good to choice 650 lb. yearlings, $14.50; load medium to good, $13.50; grass cattle $12.00 or under; beef cows, $9.00@10.00; few $10.50; cutters, $6.50@8.00; bulls weak to 25c lower, $9.00@10.50; veals steady, top $14.00.

Sheep—Receipts, 125; steady; good and choice spring lambs, $15.50@16.50; throwouts, $14.00 down; clipped lambs scarce; choice heavyweight ewes, $6.50.

Metal Market.

LONDON, May 27.—Standard copper, spot, £72 12s 6d; future, £72; electrolytic, spot, £83 10s; future, £84 10s. Tin, spot, £196 2s 6d; future, £199. Lead, spot, £23 12s 6d; future, £23 7s 6d. Zinc, spot, £26 17s 6d; future, £26 10s.

EVENING SUN-TELEGRAPH MARKETS

New York Curb Market | *Screw & Bolt Sells Down*

Forbes

Many Suffer Heavy Losses In Stocks; Trade Excellent.

By B. C. FORBES

THE warning sounded from time to time against unrestrained speculation begin to look less ridiculous. Many fingers were badly burned in the stock market last week. Even very substantial margins have been completely wiped out in many cases.

Happily, neither dear money nor speculative reverses have thus far been reflected by curtailment of general business activity. An orderly recession in money rates and in speculation could conceivably be accomplished without serious disturbance to general prosperity. Continued sensational exploits, however, would almost inevitably end injuriously to business and unemployment.

THE average decline in New York Stock Exchange prices last week was approximately 10 points. Movements were unusually violent. On Monday there was a drop of fully three points; on Wednesday a drop of more than eight points; on Thursday a recovery of three and a half points. Such wide fluctuations, rarely witnessed, reflect extreme nervousness.

MANY individuals who were unfortunate or foolish enough to clamor for speculative stocks at dizzy prices have already seen their capital shrink 25 per cent and in some cases nearer 50 per cent.

This table shows what has happened to high-priced stocks. It will be seen that losses ranging from 30 to 160 points have been sustained.

Stocks.	Year's High.	Week's Low.	Total Drop.
Abraham Strauss....	159	108	51
Advance Rumely ...	105	48	57
American Express...	409	322	87
Amer Mach & Fdy..	188	151	37
Amer Rail Express..	188	150	38
Anaconda	174	101	73
Baldwin	271	225	46
A. M. Byers........	192	134	58
Canadian Pacific....	265	233	42
Chile Copper........	127	95	32
Chrysler	135	70	65
Com Solvents	370	331	39
DuPont De Nemours.	198	165	33
Eastman Kodak.....	194	170	24
Fed. Mine Smelt.....	310	215	95
General Electric.....	295	268	27
Goodyear	154	118	36
Greene Cananea	197	145	52
Indus Rayon	135	90	45
Int Combus. Eng....	103	68	35
Johns-Manville	242	168	74
Montgomery-Ward ..	156	112	44
Nash Motor..........	118	87	31
National Biscuit.....	205	172	33
National Cash Reg...	148	109	39
National Lead	173	142	31
N. Y. & Harlem.....	379	286	93
Radio	114	91	23
Safeway Stores	195	160	35
St. Louis & S. W...	115	83	32
Simmons	116	83	33
Un Aircraft & T R..	162	119	43
U. S. Steel	193	166	27
Vanadium	116	83	33
W U Telegraph.....	220	185	35
CURB STOCKS.			
Deere & Co..........	642	560	82
Ford of Canada B...	172	80	92
Gt. Atl & Pac n v...	494	405	89
Grigsby Grunow.....	183	132	51
Libby Owens........	220	167	53
Tub. Art Silk.......	550	380	170

LOSSES in many low-priced issues have been equally severe measured by percentage. Here is what happened:

Stock.	Year's High.	Week's Low.	Total Drop.
American Metal.....	81	52	29
American Sumatra...	60	36	24
Barnet Leather	29	13	16
Briggs Mfg..........	63	35	28
Brockway Motors....	73	48	25
Calumet & Hecla....	61	39	22
Commercial Credit...	62	43	19
Crex Carpet........	57	34	23
Filene Sons.........	98	73	25
General Motors	91	73	18
Gobel	66	46	20
Gold Dust	82	56	26
Howe Sound	82	59	23
Hudson Manhattan..	58	38	20
Indian Motorcycle...	32	18	14
Inspiration	66	40	26
I. R. T.............	58	27	31
Kolster Radio	78	34	44
Loew	84	55	29
Mex. Seaboard	69	47	22
Mullins Mfg.	81	55	26
Nevada Cons........	62	42	20
Oliver Farm Equip..	64	43	21
St. Joe Lead........	94	64	30
Schulte Retail	41	21	20
United Elec. Coal...	81	34	47
Ward Baking	84	45	39
White Sewing Mach..	48	21	27

BONDS, too, have been hurt by the acute apprehension over the Federal Reserve Board's policy. Bond quotations have sunk to the lowest level in three years. Government issues have not escaped.

THE reserve board is being bitterly condemned for its wobbling. Even speculators now declare that adoption of a 6 per cent rediscount rate would be less harmful than continued uncertainty. Perhaps the board reasons similarly; that is, it may figure that its delayed action is more likely to check speculation and brokers' borrowing than definite action.

Secretary Mellon may favor delay for another reason; he has extensive financing to conduct next month and may prefer a 5 per cent to a 6 per cent official rediscount rate.

UNLESS this whole lamentable mess can be substantially cleared up before long, a strain will be imposed on general business prosperity which may or may not be successfully withstood. The "new era" so loudly and exuberantly proclaimed by those who could see no limit to soaring stock prices will turn out to have much in common with older eras. Economic law prescribes that penalties follow excesses. And economic law has not been dethroned.

Yield

IS THE STOCK BUYER LOSING HIS PERSPECTIVE ON YIELD?

THERE seems to be a tendency at present on the part of investors to give more consideration to market fluctuations than to earnings, yield and consistency of dividend payments on their investments. There are a number of sound stocks listed on the Pittsburgh Stock Exchange that are now selling at "bargain-counter prices," based on yield. Many of these stocks have exceptional earnings, and yield from 6½% to 8% and over.

Before You Invest, Investigate the Yield

Our statistical department will give you a complete analysis of stocks in which you are interested.

K. W. TODD & COMPANY

Incorporated

Investment Bankers

ATLANTIC 4817

Diamond Bank Building . . . . Pittsburgh, Pa.

52 Williams Street . . . . . . New York City

NEW YORK CURB MARKET

NEW YORK, May 27.—(AP.)—Curb market stocks today continued to wend their way downward. The handful of stocks that opened strong turned weak by midday with one or two exceptions under the steady drive of selling orders. Although call money renewed at 6 per cent and a fair supply was reported, fears of a month end money stringency were growing.

Trading was fairly light, with the oils and utilities accounted for the bulk of the sales. Humble Oil, Standard of New Jersey Subsidiary, was the feature of the petroleum issues, opening with an advance of 2 points. By midday Humble sold under Saturday's closing. Gulf, which last week crossed 186, was at 167⅞ in its steady march downward. Standard of Indiana was soft.

United Gas Improvement new when issued common, created by directors' action on a split-up, opened at 38¼ and slipped lower. The new preferred was traded in at 88 and rights at 1¾. The old stock dropped more than 4 points. This company is one of the most important of the eastern public utility holding and operating companies and is closely allied with the Morgan-Bonbright interests. The old stock is down more than 10 points from its peak established last Friday.

American Superpower issues shot upward, the "A" stock more than 5 points and the "B" more than a point. Southeastern Power also was strong. Both companies are involved with United Gas Improvement in the movement to unify the great eastern power companies. Electric Bond and Share was heavy.

In the radio list, Grigsby-Grunow, maker of Majestic radio sets, cracked 4 points. This company recently cut the prices on its sets, refunding to dealers $500,000, but sales in March established a new high record.

New Packard stock, created by a five for one split-up, ranged from 29½ to 18½.

Following is the list of transactions on the New York Curb Exchange, giving all stocks and bonds traded (00 omitted in sales column of stock list; 000 omitted in sales column of bond list):

STOCKS.

Sales.		High.	Low.	2:45.
55	Acoustic Prod..	4⅞	4⅝	4⅝
1	Aero Underwrit	37⅞	37⅞	37⅞
8	Agfa Ansco.....	35⅛	34⅝	34⅝
13	Ainsworth Mfg..	53⅝	51⅝	51⅝
6	Alexander Indu.	16⅞	16	16
29	Allied P & L....	56⅝	54⅝	54⅝
1	Allison Drug A.	2⅝	2⅝	2⅝
4	Do B.........	1⅜	1⅜	1⅜
1	A P Cement.....	44¼	44¼	44¼
3	Alum Co Am....	270	270	270
2	Aluminum Gds..	30⅞	30⅞	30⅞
8	Aluminum Ind..	38⅝	38⅛	38½
5	Aluminum Ltd..	150	146	146
2	Am Beverage....	15	15	15
4	Am Br Bov B...	19¼	18½	18½
1	Am Cigar........	124½	120½	120½
8	Am Cit P&L A.	47⅞	47⅛	47⅛
28	Do B..........	34¼	33	33
1	Am Colortype...	42½	42⅛	42⅛
1	Am Com Pow A	23⅝	23⅝	23⅝
2	Do war........	7	7	7
2	Am C Oilfields..	7-16	⅜	⅜
12	Am Cyan B......	42¼	40⅝	40⅝
50	Do rights......	7¼	6⅛	6⅞
1	Am Dept Stores.	14⅝	14⅝	14⅝
*50	Do preferred..	91½	91½	91½
18	Am & Fgn P wa.	78½	75¼	78½
21	Am Gas & El...	150	146⅝	147
*75	Am Laundry.....	80	80	80
*25	Am Mfg pfd.....	66	66	66
20	Am Maracaibo..	4¼	4¼	4¼
*25	Am Meter.......	116⅝	116⅝	116⅝
4	Am Solv & Chm	29½	29½	29½
82	Am Superpow A	167½	161	163
18	Do B	164	161	161
30	Do new	35⅞	32¾	32¾
5	Am Thread pfd	3⅜	3⅜	3⅜
2	Anchor PostFnc	31¼	31¼	31¼
2	Anglo Am Oil..	14⅞	14⅞	14⅞
5	Anglo C C Nit	39¼	38½	38½
1	Angus Co pf A.	51½	5½	51½
3	Arctur Ra Tube	40½	40	40
2	Argo Oil	2⅝	2⅝	2⅝
15	Arizona Globe..	¼	[illegible]	¼
125	Ark Nat Gas...	8⅛	7⅞	8
1	Do pfd	8⅛	8⅛	8⅛
22	Do A	8	7⅞	8
23	Asso El Ind...	12⅞	12	12
24	Asso Gas & El..	54⅝	53¾	53¾
21	Do rts	8	7½	7½
1	Asso Rayon pfd	67	67	67
13	Atl Coast Fish.	60	59¾	59¾
7	Atl Fruit&Sug.	1	⅞	⅞
6	Auto Vot Mach	10⅝	10⅝	10⅝
4	Do cvt	20⅝	20	20
2	Aviat Corp Am.	64¼	64¼	64¼
139	Aviation Corp..	19⅝	18¾	18¾
1	Axton&Fish Tob	34⅛	34⅛	34⅛
26	Bendix Aviat ..	85⅞	79⅝	79⅝
3	Bendix Comp ..	168	161	161
30	Beth Steel rts..	3¾	3	3½
8	Bliss Co	44	42	42
1	Bost Bless	48	48	48
5	Blumenthal Ss..	88	86¼	86¼
1	Bohack	76	76	76
15	Brazil Tr & Lt..	51⅛	50	50
1	Bright Star E...	18	18	18
5	Briggs & Stratt	32	30	30⅝
12	Bristol Myers ..	87	84¼	84⅛
1	Brit Am Tob B.	30⅝	30¾	30⅝
6	Brit Celanese ..	10	10	10
1	Bruce Co	53⅝	53⅝	53⅝
13	Bklyn City R R	7⅞	7⅝	7⅞
1	Budd Mfg	41⅝	41⅝	41⅝
1	Do rts	22⅛	22⅛	22⅛
42	Buff Niag & EP	83¾	82	82
12	Do A	60⅞	59½	59⅞
1	Do pfd	25	25	25
1	Bulova Watch..	29½	29½	29½
13	Burroughs	62	61¾	61¾
12	Burma Corp Ld	4¼	4¼	4¼
35	Cable Rad	16⅛	15⅝	15⅝
2	CAM Co vtc ...	5¼	5¼	5¼
1	Do pfd	26	26	26
8	Campbell Wyant	37⅛	36½	36½
16	Can Marc Wire.	7¾	7½	7½
10	Capital Adm A.	40½	40	40
2	Do pfd A......	35⅞	35¼	35⅞
1	Carib Synd new	3⅞	3⅞	3⅞
2	Carman & Co A	37	37	37
1	Carnegie Metals	16¾	16¾	16¾
2	Caterpil Tract n	79⅞	79	79
1	Ceco Mfg	49¼	49¼	49¼
1	Celanese C Am n	39⅝	39⅝	39⅝
1	Do ptc 1st pfd.	103	103	103
5	†Cent Pub Svc A	45	45	45
18	Cen States El n	103⅝	100¼	100½
7	CenStsEl cvt pf	171	169⅝	170
1	Do pfd ex-war	82	82	82
4	Centrifugal Pipe	8¼	8⅛	8⅛
2	Chain Store Stk	31	31	31
32	Checker Cab nw	64	60	61
272	Cities Serv new.	29½	29	29
3	Do pref........	98⅛	98	98
4	Clev Elec	66	65½	65½
1	Cohn Hall & Mx	39½	39½	39½
194	Col G & E rts...	4½	4⅛	4⅛
1	Colgate Palmoli.	66⅛	66⅛	66⅛
21	Colombian Synd	1	1	1
1	Colt Pat Firems	33	33	33
15	Columbia Pictre	34	32½	33½
1	Columbus A Pts	29	29	29
*20	Comwth Edison	248	245¼	248
18	Comstk Tun nw	1⅝	1⅜	1⅜
15	Cons Aircraft...	40	37¼	37⅞
1	Cons Cigar war	7	7	7
32	Cons Cop Min..	10¼	10	10
15	Cons Film Ind..	23	22¾	22¾
11	Cons Instrumnt	27⅝	27⅝	27⅝
22	Cons Laundry...	16¼	16	16⅛
12	Cons Ret Stores	29	28⅛	28⅛
18	Contnl Diamond	34¼	33⅝	33⅝
134	Contnl Oil vtc..	21⅛	20½	20½
8	Corron & R pfd	100	97	97
4	Cooper Bessmer	39½	39½	39½
2	Courtaulds Ltd..	19¾	19¾	19¾
24	Creole Syndic...	8¼	8⅛	8⅛
2	Cresson Gold....	11-16	11-16	11-16
*25	Crocker & Wh..	295	295	295
4	Crowley Milner..	49	48½	49
15	Crown Central..	1⅜	1⅜	1⅜
198	Curtis Airp ctf	12⅝	12⅛	12⅛
45	Curtiss Flying..	24	22⅝	23⅛
15	Daniel Reeves..	39½	38	39½
16	Darby Pet	15¼	15	15¼
5	Davega Inc	30⅛	29¾	30⅛
14	Davenport Hos.	24	23⅝	23⅝
*175	Deere & Co.....	553	541	541
45	De Forest Radio	13¼	12	12
92	De Forest rts..	1	1	1
7	De Haviland N	10⅝	10⅝	10⅝
24	Do old	10⅝	10½	10⅝
2	Derby Oil	7⅞	7¼	7⅛
4	Doehler Die-Cst	31⅝	31½	31½
32	Douglas Aircr'ft	39⅝	37	37
23	Dubilier Cond ..	6¼	6	6
1	Duff Norton Mf	42½	42½	42½
15	Durant Mot ..	10⅝	10⅜	10⅜
2	Duz Co ctf	1⅜	1⅜	1⅜
2	East St Pow B	51	51	51
3	Edison Stores...	21	21	21
4	Eisler Elec	24½	24½	24½
378	El Bd & Share	93	90½	91
1	El Bd & Sh pfd	106	106	106
22	Electric Inv.....	148	141¼	142
4	El P & I opt w	39⅞	39	39
2	Em G&F 7% pf	95⅝	95⅝	95⅝
4	Empire Pow.....	54⅝	53¼	53¼
4	Eureka Pipe....	62¾	60¾	62¾
45	Evan Wal Lead	17½	17	17
1	Do pfd........	84½	84½	84½
4	Fabrics Finish.	15½	15	15
14	Fageol Mot.....	4⅝	4½	4½
14	Fairchild Aviat.	20⅝	20	20¼
38	Fairchild rts....	2½	1⅝	2¼
14	Falcon Ld Min.	¼	¼	¼
34	Fandango Ltd...	3⅝	3½	3½
15	Fan Farm Can	30	29⅞	29⅞
18	Fansteel Prod..	13⅛	11½	11½
14	Fed Wat A.....	50½	48⅛	50
1	Federat Met....	31	31	31
45	Fiat Corp.......	27	26½	26⅝
12	Fiat deb rts....	9⅝	9⅜	9⅝
1	Fire Asso Phil.	47	47	47
*25	Firest T & Rub	277	275	275
51	First N Cop.....	11-16	½	½
85	Fokker A'craft.	53⅜	48	48
4	Foltis Fischer..	30	30	30
*350	Ford M Can B	80	75	75
28	Do A..........	50⅝	48	49½
83	Do Ltd........	17¼	17	17
2	Foremost Fab..	25½	25¼	25¼
15	Foundat Forgn	15	14¼	14¼
8	Fourm Dairy pf	22	22	22
84	Fox Theater A	25⅞	21½	22⅝
1	Freed Eiseman.	3⅝	3⅝	3⅝
85	Freshman Chas.	9⅞	9	9¼
4	Garlock Pack...	24	23¾	23¾
1	Gen Am Inv n	80½	80½	80½
293	Gen Bak new..	7¼	6¼	6¼
14	Do pref	69	68½	68¾
1	Gen Cab war ..	25	25	25
91	Gen El Eng rcts	13⅝	12¾	12⅞
1	Gen Fireproof..	34	34	34
15	Gen Ind Alco..	34½	34½	34½
1	Gen Ldy Mch n	23¾	23¾	23¾
12	Gen Pub Sv....	40¼	39¾	39¾
4	Gen Rlty & Util	18¼	18	18
15	Do pref	89¾	89½	89½
*30	Gen T & Rub.	250	250	250
1	Georg Pow pf...	98½	98½	98½
1	Glen Ald Coal..	120¼	120¼	120¼
54	Gold Cent Min.	5¾	5⅝	5⅝
41	Golden Coin....	1	1	1
4	Goldfield Cons.	½	½	½
238	Gold Sach Trd	100⅞	97¼	97¼
32	Gold Seal new.	22⅛	21¾	21¾
1	Gorh Mfg rts..	.31	.31	.31
43	Goth Knitbac..	9⅞	9¾	9¾
82	Grahphon Crp..	82⅝	80¾	80¾
15	Granite City Stl	42	41⅛	41⅛
40	Grt Atl &P n..	415½	415	415
8	Grigsby Groun.	141	137⅞	137⅞
8	Ground Grip....	38	37	38
2	Do pref	37½	37½	37½
1	Guard Fire	59⅝	58⅝	58⅝
44	Gulf O Crp Pa..	171⅛	166¼	166¼
4	Hall Prt new..	29	28½	28½
1	Hapnes Cdy Inc	3¼	3¼	2¼
18	Haygart Corp..	60⅛	58⅝	58⅝
19	Hazeltine Crp..	62⅞	59⅛	59⅛
1	Hecla Min	17⅝	17⅝	17⅝
8	Helena Rubstn.	21	19¾	19¾
20	Hercu Powd pfd	117⅝	117⅝	117⅝
48	Hir Walker rts.	¾	3½	3½
13	Do new	19	17½	17½
4	Hires Co	24¼	24¼	24¼
2	Homaokla Oil ..	4½	4½	4½
2	Househld Fin pf	49	49	49
8	Houst Gulf Gas.	15⅞	15	15⅞
192	Hud Bay M & S	17½	17	17
18	Humble O & R..	117	113⅝	114½
4	Huyler S Del....	25½	25¼	25¼
9	Hygrade Food..	35	34¾	34¾
5	Imp Chem	8½	8½	8½
1	Imp Oil Canada.	106⅝	106⅝	106⅝
28	Do new	27¼	27⅛	27⅛
2	Indust Fin ctf..	34	33	33
2	Ins Co Nor Am	28	28	28
19	Insurance Sec...	27⅝	27½	27⅝
24	Insur Shares ...	22⅞	21⅝	21⅝
79	Intercon Pet ...	2⅝	2	2
1	Inter Perfume..	17⅛	17⅛	17⅛
19	Internat Pet ...	50	48¼	48¼
4	Inter Prod	10	9¾	10
72	Inter Projec nw	24⅛	22	22¼
2	Inter Util A....	41½	41½	41½
27	Do B	17⅞	16¼	16⅞
1	Invest Equity ..	52	52	52
8	Irving Air Chut	35	34⅛	34⅛
24	Ital Super db rts	15⅝	15	15
1	Jon Naumbrg pf	45	45	45
4	Kerr Lake Min.	½	½	½
2	Keystone Aircrf	34½	34½	34½
12	Kirby Pet.......	2⅛	1⅞	2
19	Kleinert Co.....	40½	40½	40½
8	Kolster Brandes	5⅝	5⅝	5⅝
6	Lake Superior..	15½	15	15½
*10	Landers F & Cl	65	65	65
1	Lane Bryant....	70⅝	70⅝	70⅝
1	Leath & Co.....	18⅜	18⅜	18⅜
1	Lefcourt Rlty n	25⅝	25⅝	25⅝
12	Lehigh C & N..	154	150	150
8	Lerner Stores....	58½	57¾	58
1	Ley Fred T.....	57	57	57
4	Lib Ow Sh Gl...	168	167	167
6	Lily Cup........	21	21	21
6	Lit Bros.........	21	21	21
4	Loew's rts.......	20	20	20
2	London Tin reg.	15⅛	15⅛	15⅛
8	Louisiana L&E.	10¾	10	10
4	MacMarr Stores	39	38½	38½
8	Magdalena Syn.	½	½	½
24	Mangel Stores..	36⅜	35⅝	36⅜
4	Do preferred..	101⅝	101	101⅝
132	Marc Int Mar...	22⅛	21¼	21⅝
48	Marc Wirls Eng	19	19	19
2	Marion St Shov.	26	26	26
44	Mason Val Min.	1½	1½	1½
1	May Flower As	61⅛	61⅛	16¼
8	Mavis Bottling..	8⅛	7⅞	7⅞
4	McCord Rad B.	30⅝	29¾	29¾
4	Mead Jsn&Con	56⅝	55	56⅞
18	Memphis N G ..	18⅛	17½	17½
12	Mer Cp & Scott	28¼	28	28
2	Metro Ch Stores	75	75	75
18	Mex Sea rts	3¼	3¼	3¼
6	Middlewest Util	160⅝	160	160
4	Midland Steel ..	95⅛	95	95
8	Miller & Sons .	50	49	49
1	Mining Co Can.	4⅛	4⅛	4⅛
8	Minn Honey Rg	73½	72	72
48	Minn Moline Pk	3¼	3¼	3¼
4	Do pref	41⅝	41⅝	41⅝
6	Miss Kan P L..	32	31¼	31¼
18	Do rts	7-16	5-16	5-16
4	Mock Judson ..	34¼	34	34
2	Moh & Hud Pw	59½	59½	59½
2	Do war	28½	28½	28½
*100	Do 1st pref ...	106	106	106
*125	Do 2d pref ...	105	105	105
5	Montecatini rts.	3	2⅞	2⅞
18	Motor Meter ...	30⅝	30	30⅝
1	Mtn Gulf Oil ..	1	1	1
19	Mtn Prod	16⅜	16¼	16⅝
5	Municipal Ser ..	23	23	23
1	Nachman Spg .	62½	62½	62½
8	Nathan Straus..	26	26	26
8	Nat Avia	67⅞	67	67⅞
2	Nat Cont pref..	28	28	28
1	Nat Elec Pow A	30⅛	30⅛	30⅛
19	Nat Fam Stores	37⅝	36	36
2	Nat Food Prd B	10	10	10
2	Nat Fuel & Gas.	25½	25½	25½
1	†Nat Pub Ser A	23⅛	23⅛	23⅛
8	Nat Rub Mach.	37	36½	36½
1	National Screen	28	28	28
70	Nat Sug Ref nw	44½	42½	43⅝
9	Nat Thea Sup..	21⅜	19	19
3	Nat Trans	24⅝	24	24
1	Nehi Corp	23	23	23
1	Neisner Bros ..	148	148	148
*25	Do pfd	197	197	197
4	Nelson Corp(H)	29⅞	29⅞	29⅞
3	Newberry rts ..	1½	1½	1½
*50	Do pfd	101½	101½	101½
1	Neve Drug	17	17	17
1	Do A cod	18	18	18
1	New Bradford..	3⅞	3⅞	3⅞
1	N Haven Clock.	25	25	25
11	N J Zinc new...	79½	79	79
2	N Mex&Ariz Ld	5½	5½	5½
17	Newmont Min..	196½	192	192
3	N Y Investors..	41½	40½	40½
2	N Y Mdse......	38	37½	38
2	N Y Petroleum.	18½	18	18
*50	N Y Tel 6½%pf	112¾	112¼	112¼
*50	N Y Transit....	82	82	82
2	Niagara Shares.	61⅞	61⅛	61⅛
3	Niles Bem Pond	54⅞	50	50⅛
2	Nipissing Mines	2¾	2¾	2¾
2	Noma Elec......	24	23	23⅛
4	Noranda Mines.	50	48⅞	49
1	Northm War pf	41	41	41
40	No Am Aviatn.	18	18	18
2	No Am Util Sec	21	20	20
1	Do 1st pref...	96¾	96¾	96¾
2	Nor Cent Texas.	11¼	11	11¼
1	North Wst Eng	32	32	32
1	Nor Sts Pow A.	162⅝	162⅝	162⅝
25	Northeast Pow.	58½	55	56
1	Novadel Agene.	20	20	20
7	Ohio Copper....	2	1¾	1¾
2	Ohio Oil.........	70½	70⅛	70⅛
*20	Ohio P Ser A pf	108	108	108
1	Oil Stocks A....	17	17	17
1	Do B..........	16½	16½	16½
2	Outboard A.....	19⅛	18¾	18¾
1	Do B..........	13½	13½	13½
1	Pacific West Oil	16¾	16¾	16¾
3	Packard Elec...	38¼	38	38
70	Packard N W I	29¼	28⅛	28⅝
2	Pandem Oil.....	2⅛	2	2
1	Pantepc Oil Ven	6¾	6¾	6¾
1	Paramount Cab.	28	28	28
16	Parmelee Trans.	24½	24½	24½
1	Pender Groc A.	60	60	60
*50	Do B..........	60	60	60
2	Penney Co......	105⅞	105	105
2	Do A pref.....	98¾	98½	98¾
*30	Do rights......	198	196	196
1	Penn Mex Fuel.	28	28	28
2	Penn Ohio Edis.	74⅞	72	72
2	Do war........	50	45	45
5	Pennroad vtc...	16¾	16⅜	16½
2	Perryman Elec.	22½	22	22
1	Pie Bakeries....	25	25	25
1	Potrero Sugar...	6¼	6¼	6¼
1	Providence Gas.	29	29	29
1	Peop L & P A..	47⅝	47⅝	47⅝
1	Perfect Circle...	54	54	54
1	Petrol Co	28	28	28
5	Philip Morris...	1⅜	1¼	1¼
1	Phil Morris A..	9	9	9
1	Pierce Gov	26⅛	26⅛	26⅛
15	Pilot Rad Tub.	17⅝	17½	17½
5	Pitney Bow n..	21¼	20¼	20¼
*350	Pgh Lak Er Ry	139	139	139
3	Pgh Scrw & Blt	27	26¼	26¼
2	Plymouth Oil...	23¼	22½	22½
1	Pratt & Lamb.	70	70	70
15	Premier Gold...	1⅝	1⅝	1⅝
5	Prud Inv	26⅜	25	25¼
3	R'bowL Prod A	26⅞	25⅝	25⅝
3	Ray Bestos ...	89½	88⅝	88⅝
2	Reiter Foster..	5⅝	5½	5½
2	Reliance Bronze	23	22⅝	22⅝
2	Repetti Candy..	2	2	2
2	Rep Mt Tr ctf.	2⅛	2⅛	2⅛
1	Reynold Metal.	39	39	39
12	Do pref	69⅛	68½	68½
1	Rice Stix	20	20	20
2	Rich Inc	31¾	31½	31½
1	R'mond Radia.	9	9	9
5	Roan Ant Cop.	44⅞	44¼	44¼
4	Do rts	2	1⅝	1⅝
1	Rolls Royce pf	46⅛	46⅛	46⅛
3	Roch Cent Pow	41	40	41
3	Roosevelt Field	13¼	13¼	13¼
2	Root Ref pf...	24⅝	24½	24½
1	Russek Flf Av	35	35	35
1	Safe T St Co...	27⅛	27⅛	27⅛
1	Safe Car H&L.	190¼	190¼	190¼
2	Safe T St cod..	29⅞	28⅛	28⅛
14	St. Regis Paper	150⅞	145	145
1	Salt Crk Cons.	3¼	3¼	3¼
3	Salt Crk Prod..	18⅛	17⅞	18
2	Schletter & Zan	22⅝	22½	22½
2	Do pfd........	43	42½	42½
1	Schulte R Est.	20⅛	20⅛	20⅛
1	Schulte United.	12⅞	12⅞	12⅞
4	Sec G Am Inv	28⅛	27½	27½
1	Seeman Bros..	67	67	67
1	Seg L & Hard	10¼	10¼	10¼
5	Select Indust...	20⅝	20⅛	20⅛
1	Do 1st paid...	93	93	93
4	Self Prov Stor.	3⅝	3⅝	3⅝
3	Sent Saf Cont..	24½	22	22½
21	Servel Inc vtc.	18⅝	17¾	18
2	Sharon Steel...	43	41⅛	41⅛
3	Shat Denn......	18	17	17
1	Sheaffer Pen.....	51	51	51
3	Sierra P Elec..	55	54	54
*10	Sierra Pac El pf	92	92	92
2	Sikorsky Aviat.	43⅞	42	42
3	Silica G Cor vtc	39⅛	38⅛	38⅛
*30	Singer Mfg.....	560	551	551
1	Skinner Organ.	46½	46½	46½
1	Sonatron Tube..	32	32	32
2	South Asbestos.	37½	37⅜	37½
38	S E Pow & Lt..	96⅝	91¾	91¾
37	Do war.......	48¾	45⅛	45⅛
1	S Cal Ed A pfd.	28⅝	28⅝	28⅝
1	Do B pfd......	25½	25½	25½
5	South Penn Oil.	53⅞	52⅞	52⅞
2	South Gros A...	35⅝	35⅝	35⅝
3	Sou Ice & Util B	10	10	10
1	Southern P L...	20⅛	20⅛	20⅛
2	South Stores A.	6⅛	5⅝	5⅝
5	Southld Royalty	18⅝	18½	18⅝
3	S W Dairies....	13	13	13
6	Span & Gen Cor	3½	3⅛	3⅛
3	Std Invest.......	38	38	38
50	Do preferred..	98⅝	98⅝	98⅝
16	Std Motors......	4⅝	4	4
68	Std Oil Indiana.	56⅝	55⅛	55⅛
1	Do Kansas.....	18⅛	18⅛	18⅛
18	Do Kentucky..	36⅛	35⅛	35⅛
*150	Do Ohio........	121½	121	121
8	Std Pow & Lt....	51⅝	51⅝	51⅝
3	Std Stl Propeller	25⅛	25⅛	25⅛
2	Starrett Corp....	29	29	29
3	Stein Co.........	28⅛	28	28
1	Do preferred..	90	90	90
9	Stein Cosmetics.	21⅛	20⅝	20⅝
18	Sterling Sec ctfs	35⅞	34½	34½
6	Stetson Co	89	89	89
1	Stroock & Co....	42⅛	42⅛	42⅛
3	Stutz Mot Car.	16⅞	16⅛	16⅞
1	Sullivan Mach..	54	54	54
6	Syrac W Mch B	19½	19½	19½
7	Teck Hugh Gold	8⅞	8½	8½
2	Tenn Prod	24⅝	24⅝	24⅝
3	Texon Oil & Ld	17⅛	17	17
5	Thomp Prod A..	57	56⅛	56⅛
2	Thomp Starrt pf	51⅜	51⅜	51⅜
4	Tishman Realty	64⅛	64	64⅛
8	Tob & Alld Stks	49⅞	45⅝	48
2	Todd Shipyards.	63	63	63
66	Transamer Corp	139⅞	138	138
10	Trans Air Trans	27⅞	27	27
3	Trans Oil pfd...	101	101	101
8	Trans Lux D P.	13	12¼	12¼
23	Tri Cont Corp..	30⅞	30	30
9	Do pfd	104	104	104
6	Triplex Saf Glss	22⅝	22⅛	22⅛
4	Trunz Pork Stos	46½	46½	46½
1	Tung Sol Lamp.	25	25	25
6	Do A	35⅛	35	35
2	Union N G Can	41	41	41
2	Union Tob	9½	9⅜	9⅜
3	Unit Carbon vtc	64	63	63
15	Do rts	11½	1½	1½
3	Unit Chm ptc pf	42⅝	42⅝	42⅝
5	Unit Dry Dock.	16⅛	16⅛	16⅛
1	Unit East Min..	⅝	⅝	⅝
2	Unit Elec Serv.	17	16⅝	16⅝
11	Do rts	2⅛	2	2⅛
18	Unit Gas Co ...	25½	25	25
105	Unit Gas Imp ..	193	187½	189
16	Do pref	88⅛	87¾	88
215	Do new	38⅜	37⅛	37⅜
52	Do rts	1⅜	1⅜	1⅜
87	Unit L & P A...	35⅞	34⅛	34⅛
3	Do pref	104½	104½	104½
1	Do B pref	59¼	59¼	59¼
1	Unit Milk Prod.	10⅛	10⅛	10⅛
*50	Do pref	71	71	71
1	Unit Profit Shar	7	7	7
27	U S Foil B	57⅝	56¼	56¼
5	U S For Sec....	51	50	50
12	U S Freight nw	86⅛	84⅝	84⅝
5	U S Gypsum ...	70½	69⅝	69⅝
1	U S Lines	17½	17½	17½
1	U S Radiator ..	46½	46½	46½
28	Unit Verde Ext.	18¼	17⅝	18
13	Unity Gold M	1⅝	1⅝	1⅝
6	Univ Avia	18	16⅝	16⅝
65	Util Pow new..	24½	24	24¼
15	Util P&L B ctf.	48⅞	47⅞	48
3	Vacuum Oil ...	119	118⅝	118⅝
1	Van Camp Pkg	22	22	22
1	Venezuelan Pet	4	4	4
1	Waitt & Bond A	24⅞	24⅞	24⅞
3	Walgreen Co ..	83	82¼	82¼
2	Do war	57½	55	55
1	Wayne Pump ..	21	21	21
22	Wenden Cop M	1⅛	1⅛	1⅛
3	Wenton Eng	73½	73	73
6	West Air Exp..	72⅝	70	70
12	Do rts	7	6⅝	6⅝
6	West AutoSupA	53½	53	53
3	White Sew M rt	5	5	5
1	Williams R C..	29	29	29
5	Wil-Low Cafet.	20⅛	20	20
4	Winter Benj ...	14	13½	13½
1	Woodley Petrol.	5½	5½	5½
4	Y Oil & Gas....	2¼	2⅛	2⅛
2	YelTaxiCab NY	33½	33½	33½
10	Yukon Gold	⅝	⅝	⅝
3	Zenith Radio ..	38¼	38	38
9	Zonite Prod ...	32½	32	32⅛

DOMESTIC BONDS.

Sales.		High.	Low.	2:45.
5	Alabama Pow 5s 56	100	100	100
18	Am Comwth 6s....	98	97	97½
8	Am G & E 5s '28.	94½	94⅛	94½
6	Am P & L 6s 2016	105¼	105¼	105¼
2	Am Roll M 5s '48.	96⅛	96	96
2	Am Seat 6s '36...	90	90	90
25	Appalach Pow 5s 56	94	93½	94
1	Ark P & L 5s '56.	93⅝	93⅝	93⅝
3	Assoc Dye Prt 6s 38	84½	84½	84½
13	Asso G & E 5½s 77	105⅛	104⅞	104⅞
16	Do 4½s '48.....	124⅝	123⅝	124
3	AssoSimHdw 6½s33	86½	86½	86½
1	Atlas Plywd 5½s'43	88⅝	88⅝	88⅝
10	Beacon Oil 6s 36ww	110	110	110
2	Bell Tel Can 5s A55	100	100	100
9	Do 5s B '55.....	99⅞	99½	99⅞
1	Capitol Armin 5s 53	98	98	98
1	Carolina P&L 5s 56	98⅞	98⅞	98⅞
1	Chic Ry ctfs 5s '27	82⅝	82⅝	82⅝
3	City Serv Pow 5½s	94	93⅝	94
5	Cigar St Inc 5½s'49	94⅛	94⅛	94⅛
9	Cit Ser Gas 5½s'42	89½	89	89
2	Cleve Ter Bld 6s'41	96	95	96
1	Comw Edis 4½s '57	95½	95½	95½
1	C Gas Balt 4½s '69	99⅞	99⅞	99⅞
1	Con Textile 8s '41..	88¼	88¼	88¼
5	Con Gas & El 5s'58	86	86	86
1	Cudahy P 5½s '37.	96½	96½	96½
8	Denv & S L 6s '60.	78	77⅞	77⅞
3	Det Int Br 7s '52..	74	73	74
1	Dix G Gas6½s'37A	80	80	80
6	El Paso NG 6½s'43	99	99	99
7	Do 6½s '38......	101⅞	100	100
2	Emp O&R 5½s '42	89	89	89
7	Firestone CM 5s '48	92	92	92
8	Firestone Tire 5s'42	94	94	94
4	Fla P&L 5s '54....	88⅝	88⅝	88⅝
1	F Fish Inc 6½s '39	99½	99½	99½
1	Garlock Pack 6s...	97⅝	97⅝	97⅝
5	Gatineau Pow5s'56.	94¼	94¼	94¼
1	Do 6s '41.......	97	97	97
19	Gen Ind Alcoh 6½s	103½	103½	103½
4	Gen Vending 6s '37	74	73	74
19	Georgia Pow 5s '67	95½	95	95½
12	Grd Trunk 6½s '36	106	105½	105½
4	Gulf Oil Pa 5s '47.	99⅝	99½	99⅝
1	Harpen Min 6s '49.	86½	86½	86½
5	Hood Rub 5½s '36	69⅛	69⅛	69⅛
1	Houst G G 6½s '43	84	84	84
1	Indianap P&L 5s 57	96¼	96¼	96¼
59	Indep Oil 6s '39...	114⅞	111¼	111¼
26	Inter Pow Sec 7s 57	96	95½	95½
16	Int Sec Corp 5s 47	85¼	84	85½
16	Inter Pow 5s '57...	92	90	90
8	Koppers G&C 5s '47	96⅝	96	96⅝
2	Lehi P S 6s A 2026	103⅛	103⅛	103⅛
7	Louisian P&L 5s 57	91	90½	90½
2	Mass Gas 5½s '46	102¾	102½	102½

Heir to Millions To Earn School Way

NEW CITY, N. Y., May 27.—(AP.)—Seven-year-old Eugene Zukor, Jr., heir to a great fortune made in movies, is to attend a little red schoolhouse. A modernized one is being built on the great country estate of his grandfather, Adolph Zukor, for Eugene and ten other youngsters. Outside will be a garden. The children must work their way through schools.

Earl of Balfour's Health Is Failing

LONDON, May 27.—(AP.)—Health of the Earl of Balfour has been causing friends and relatives considerable anxiety. Since attending the privy council at the dissolution of Parliament recently the 80-year-old statesman has remained at the house of his brother and heir, Gerald Balfour, and is not receiving any visitors.

LOCAL CURB

SALES.

	Shares.	Price.
Arkansas Natural Gas "A"...	125 at	7⅜

(Furnished by Moore, Leonard & Lynch.)

Security—	Bid.	Ask.
*Ally., B'vue & P'ville 5s '35	90	92
Am. Fruit Growers 7s '29-'31	99	103½
Do. 7s '32-'40............	99¼	101
Broadway Mtrs. Bldg. 6s '48	98	100
Cent. Ohio Steel Pdts. 6s '43	98	99
Citizens Water 5½s '51.....	97½	99½
Do. 5s '51..............	92½	95
Connecticut Coke 5s '48....	96	97
Crescent L. W. & C. 6½s '38	102½	....
Dilworth, Porter & Co. 6s '39	98	99½
Doubleday-Hill Elec. 6½s '41	100	102
Frick (H. C.) Coke 5s '29-'31	99	....
Do. 5s '32-'44............	100	....
Fry (H. C.) Glass 6s '32....	....	92
Frick-Reid Supply 6s '43....	99	100½
Grant Building 7s '47.......	95½	98½
Hanna (M. A.) 6s '34.......	96½	98
Jones & Laughlin Steel 5s '39	104¼	105
Kaufmann D. S. sec. 5½s '36	96	97
Loews Thea. & Real. 6s '47.	96	99
Mackintosh-Hemphill 6s '49.	89	92
McClintic-M'shall 5½s '32-'37	100	101½
McKinney Mfg. 6s '43......	100	101
*Mt. Wash'n St. Ry. 5s '33.	91	93
Nat. Union mtge. 6s '31-'46.	98	100
Nat. Fireproofing 5½s '47...	92	95
Ohio Valley Clay 6½s '41....	99	101½
Oklahoma Nat. Gas 6s '46 A.	95½	97
Do. 5s '48 B..............	84	86
Penn-Federal 6s '46 w. w....	100	102
Do. 6s '46 ex-war.........	99½	100½
Penna. State Water 5½s '52	95	98
Pgh. Crucible Steel 5s '29-'31	99¼	....
Do. 5s '32-'45............	100	101
Pgh. Hotels 1st 5½s '48....	93	95
Pgh. Parking Garages 6s '45	99½	101
*Pgh. Railways gen. 5s '53..	88	90
Pittsburgh Steel 6s '48......	101	102
Pgh. Steel Foundry 6s '50...	102	102¾
Pgh. Transpor'n eq. 6s '29..	100	....
Pgh. Valve, F. & C. 6s '42..	....	98
Pgh.-Westm'land Coal 5s '47.	85	87
Porter (H. K.) 6s '46.......	97	99
Rail & River Coal 5s '38....	90	....
South Pgh. Water 5s '55....	97½	99¼
Do. 5s '60..............	95	97
Southern Traction 5s '50....	45	50
Spang, Chalfant & Co. 5s '48	95	96¼
Standard Plate Glass 6s '30.	82	....
Stand. Textile Pdts. 6½s '42	94	96
Stanley-Rowland-Clark 6s '46	96½	98¼
Steubenville Pottery 6½s '40	100	101½
St. Clair Furnace 5s '29-'31.	99¼	....
Do. 5s '32-'39...........	100	....
Superior Steel 6s '38.......	94½	96½
Ward Baking 6s '37........	101	103
Weirton Steel 6s '39........	101½	103
Wheeling Traction 5s '31....	89½	91
Witherow Steel 6s '52.......	99	101
Yellow Cab (Pgh.) eq. 6s '29	100	....
Yough. & Ohio Coal 6s '33...	97	100

*Guaranteed by the Philadelphia Co. by endorsement.

Local Stocks Sag Off In Late Trading

The week opened quietly on the Pittsburgh Stock Exchange with fuel issues displaying a slight upward tendency and the miscellaneous industrials changing hands at the prices prevailing Saturday.

There was a moderate volume of business in the new Lone Star Gas in the unlisted department, but the old Lone Star was quiet in the official market. The new stock was handled to the extent of about a thousand shares at the start of the market, but quieted down shortly after. The initial price was 23½, as against the close Saturday at 23. Old Lone Star opened at 80, a gain of a half point from the closing level last week. Arkansas Gas preferred was fairly active at a small fractional advance, but there was no concentrated buying of the issue. The common did not change hands in any noticeable volume and neither stock showed any inclination to break out of the trading range it has been holding for the past two or three weeks.

Glass issues were dull with bids and offers about on a par with the quotations recorded Friday and Saturday. The Street has not followed the bulge in American Window Glass Machine which resulted from the announcement of the exchange of American Window Glass Company common stock for the preferred and common of the Window Glass Machine Company. Both issues of the latter held close to the levels reached in last week's upturn. Pittsburgh Plate did not appear in the forenoon dealings but the bid price corresponded with Saturday's quotation.

The heavy industrials were unchanged. Blaw Knox slipped back a small fraction while Allegheny Steel was unchanged at 70. United Engineering also sold at Saturday's price with a small lot changing hands at 42.

In the late market stocks sagged off moderately under the influence of the weakness in New York. Pittsburgh Screw and Bolt slipped to a new low on the current movement and Lone Star Gas dropped back more than a point from the opening.

ODD LOT QUOTATIONS

WANTED.

Shares.		Price.
25	Devonian Oil	9
50	Harbison-Walker Refractor. pfd..	112
25	Lone tSar Gas	79
80	Vanadium Alloys Steel	70

OFFERED.

Shares.		Price.
62	Allegheny Steel	70
10	American Window Glass pfd	87
10	American Window Glass Machine	28
10	Devonian Oil	9¼
25	Dixie Gas & Utilities	19
10	Dixie Gas & Utilities pfd	80
75	Hachmeister-Lind	40
25	Independent Brewing pfd	3
40	Koppers Gas & Coke pfd	101½
77	Lone Star Gas	80
25	Pgh. Investment Securities	29
12	Pittsburgh Plate Glass	69
10	Salt Creek Consolidated Oil	4
30	United States Glass	13¼
25	United States Glass	14

New York Clearing House.

NEW YORK, May 27.—(INS.)—Clearing house statement: Exchanges, $579,000,000; balances, $108,000,000; Federal Reserve Bank's credit balance, $101,000,00.

CHICAGO BOARD

CHICAGO, May 27.—Wheat, corn and rye all tumbled today to new low-price records for the season, wheat dropping to $1 per bushel. Reports of good rains were the chief influence pulling values down. Opening at ⅜c to 1@1⅛c off, wheat afterward sagged still more. Corn started ⅛c to 1c lower, and continued to decline. Oats also were easier. Provisions likewise fell.

Descent of the wheat market today to $1 a bushel was accompanied by something of a flurry of selling, but the event had been generally expected and there was no widespread disposition shown to press the market downward. Rallies in price followed, but they were only of a fractional sort and the market continued to alternate nervously for the time being at the dollar market, or slightly above for the May delivery of wheat, with other deliveries ranging from about 3 cents to 12½ above.

Fresh rainfalls in Canadian wheat territory, where there have been complaints of acute moisture shortage likely to diminish the 1929 yield, had apparently most to do today with sending wheat prices downgrade. In addition, world shipments of wheat were larger than of late and the amount of wheat on ocean passage showed nearly 4,000,000 bushels increase for the week.

The following quotations on the Chicago Board of Trade are reported by A. E. Masten & Co.:

	Open.	High.	Low.	Close.	Saturday.
WHEAT—					
May....	1 00¼	1 00½	98⅝	98⅝	1 01½
July....	1 03⅜	1 03⅜	1 01⅝	1 01⅝	1 04⅝
Sept....	1 07⅜	1 07⅜	1 05½	1 05½	1 08½
Dec.....	1 12⅛	1 12½	1 10¼	1 10¼	1 12⅝
CORN—					
May....	83⅜	83⅜	82⅝	82⅝	84⅛
July....	85⅝	85⅝	83⅝	83⅝	86⅝
Sept....	87	87	85	85	87½
Dec.....	81½	81½	80	80	82⅝
OATS—					
May....	43⅝	43⅞	43	43¼	44½
July....	43½	43½	41¾	41¾	43½
Sept....	42¼	42¼	41⅝	41½	42⅝
RYE—					
Sept....	86	86¼	84⅛	84⅛	87⅝
LARD—					
Sept....	12 15	12 15	12 05	12 05	12 20

COTTON MARKET

NEW YORK, May 27.—The cotton market opened steady at an advance of 4 to 11 points, with active months selling 12 to 14 points above Saturday's closing quotations during the early trading. Reports of rains in the South over the week-end with prospects for showers seemed responsible for the buying which sent prices up to 18.70c for July and 18.72c for October. The advance was checked by realizing at these figures, however, and the market showed reactions of 3 to 4 points at the end of the first half hour.

Private cables reported covering and continental buying in Liverpool on the rain news from the South and said there was a moderate turnover in cotton cloths and yarns but that buyers were cautious.

NEW YORK, May 25.—The advance extended to 18.74c for December contracts later in the morning, with active months generally showing net gains of 12 to 15 points on the official forecasts for showers in the belt and complaints of too much rain in the Southwest. Realizing became more active at the higher figures, however, and the market at midday showed reactions of 5 or 6 points from the best.

A private report was published estimating the increase in acreage at 5.9 per cent, but said that 90 per cent of correspondents report initial weevil infestation compared with 65 per cent last year.

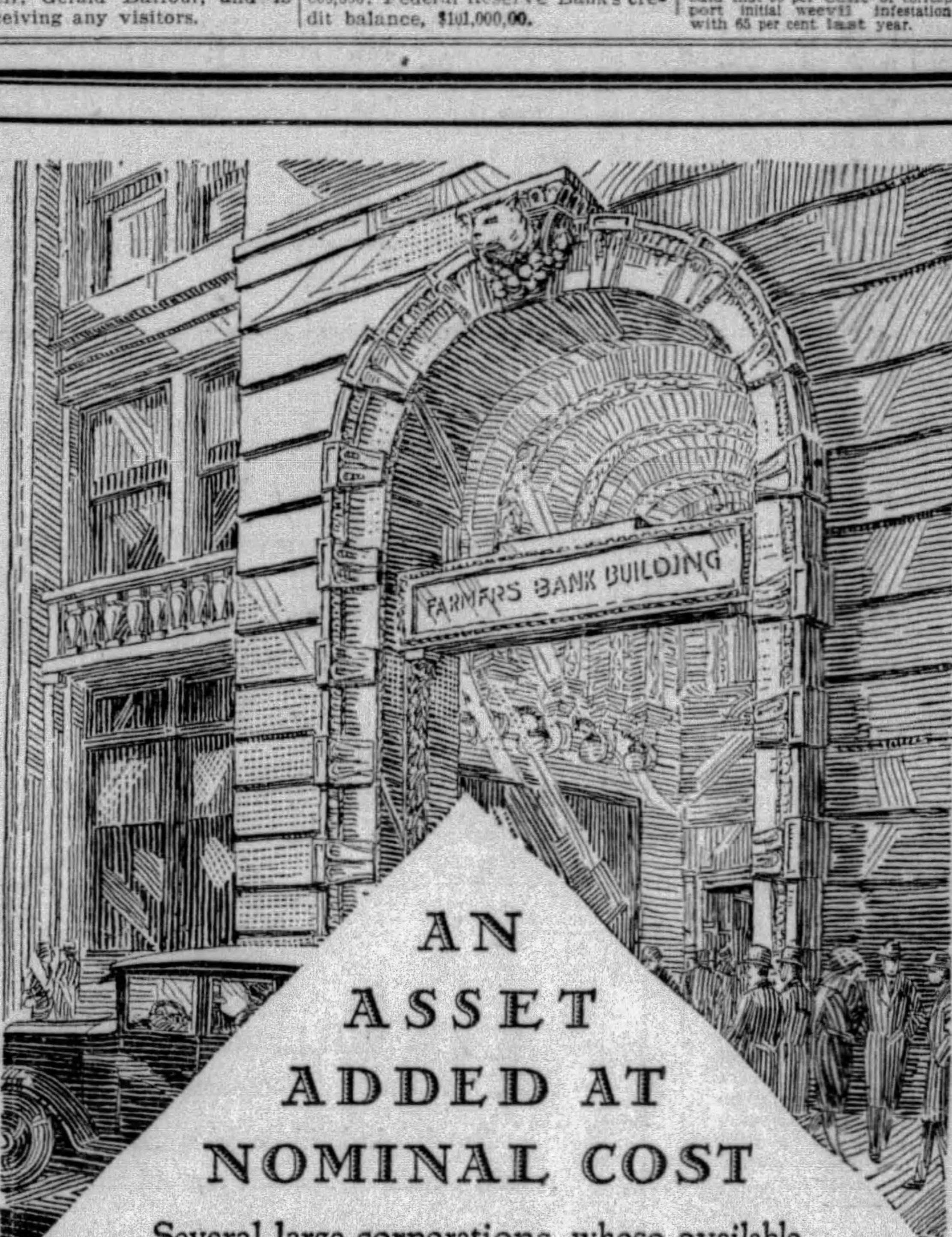

AN ASSET ADDED AT NOMINAL COST

Several large corporations, whose available credits total millions of dollars, opened accounts with this bank last year.

The thoughts that prompted their officials to include us as a depositary were:

(1) To add our friendship and influence to their assets;
(2) To receive our assistance in expediting profits;
(3) To acquire access to our lending facilities in advance of their future needs.

Competent and Dependable

FARMERS DEPOSIT NATIONAL BANK

ESTABLISHED 1832

CAPITAL AND SURPLUS TWELVE MILLION DOLLARS

PITTSBURGH, PENNSYLVANIA

RISE IN STOCKS LAID TO CREDIT

By GEORGE H. SNYDER

THE change of the United States from a debtor to a creditor nation has been given as one of the fundamental reasons for the upward movement of stocks in recent years by E. H. H. Simmons, president of the New York Stock Exchange.

In two of his recent addresses he mentioned this factor in changing security values. Mr. Simmons inferred that it would seem logical that permanently higher prices for stocks would continue so long as the country remained in this position.

This assumption does not mean that there will not be stock market reactions of varying degrees of intensity, such as the one which has been taking place recently. It does mean that the fluctuations of the market are likely to be in a range on a higher level than in the past.

FOLLOWERS of charts of stock market averages for a long period of years were used to seeing the prices of stocks show definite cycles. Disregarding minor variations, they were accustomed to see the market advance over a certain period of time to a high level, roughly checking with previous highs. This would be followed by a similar period of declines to a low point.

But the last bull market broke all the rules. It exceeded previous upward movements both in duration and in the extent of price increases. It left the chart followers up in the air as to predictions.

IN HIS address to the New Hampshire Bankers' Association last Saturday, Mr. Simmons said: "For more than a century, America was always a debtor country, where securities were more abundant than capital or credit, and where, in consequence, they sold at relatively low prices and returned relatively high yields. This situation was in complete contrast during the nineteenth century with the security markets of the creditor nations of Europe. In these European creditor centers capital and credit were normally more abundant than good securities, with the result that domestic securities generally sold at high prices and returned low yields.

"Today there are many who feel that America, having become a creditor nation, is evolving the same general type of security price levels which have usually prevailed in creditor countries. Meanwhile the leading European countries have, in varying degrees, recovered from the war and again become creditor nations. Formerly the overflow of European capital could find a ready market in the vast debtor market of New York. Today both Europe and America are beginning to look about the world for other such debtor markets in which to place their surplus capital.

"Meanwhile, domestic security prices of this and other creditor nations have risen and may rise still further under the constant pressure of fresh capital seeking investment. . . . It is in the main beside the point to compare present conditions in the New York security market with those of 1905 or of 1900 or of 1880, or in fact of any year when fundamentally the United States was still a debtor nation."

ON THE basis of Mr. Simmons' analysis of the situation, the bull markets of the future will carry stocks to prices far above those of the debtor nation days. There will still be bear markets to come, but these are not likely to carry values down to the old levels.

In his famous Chicago address on "Stock Market Loans," Mr. Simmons also referred to this change in fundamental security values here.

"America has become a creditor nation and, like other creditor nations of Europe, will probably have to accustom itself to a lower yield on securities than when it was a debtor nation," he said.

"It is therefore an open question whether it is quite accurate to designate the recent inevitable rise in share prices as an 'orgy of inflation' or a 'speculative mania.' It may well be that in this respect the collective stock market, representing the opinions of our whole security investing class, will prove wiser than those who are today employing these lurid phrases."

Gasoline and Naphtha

Kerosene	16c
Gasoline, motor	17c
Gasoline, 68-70 degrees	20c
Ethyl gasoline	20c

Columbia Pictures Corporation

Common Stock
(no par value)
Listed on New York Curb Market

This Corporation enjoys the enviable record of never having taken a loss on its pictures and its business has shown a profit each year since inception.

Complete Information Upon Request

GODDARD & CO.
INCORPORATED
UNION TRUST BUILDING
PITTSBURGH
TELEPHONE ATLANTIC 3456
NEW YORK CLEVELAND

FINANCIAL NEWS AND VIEWS

Selling Wave Hits Market.

Extreme uneasiness over money supplies in the period prior to June 15, when close to $2,000,000,000 will be needed for government and corporation financing, froze up the ordinary channels of buying demand for stocks today, while the bears cracked the whip over the market in another savage onslaught on the active shares. As if to allay the fright of small traders, the Reserve Board issued a rosy statement about general business and industrial conditions in the United States, pointing also to $200,000,000 decrease in "loans on securities" in four weeks ended May 15. A month or so ago might have stirred speculative enthusiasm to the boiling point, but conditions are different today. Many of the bulls have been battered and cuffed into submission by the victorious bears, pools have been wound up after paying heavy losses and the "new era" propaganda has long since ceased to work the wonders in speculative circles that were credited to it in the bull markets of 1928. Hardly had the tap of the opening gong sounded when the avalanche of selling opened out on the big board and stocks resumed their downward move. There were no favorites. All were swept down the stream of falling prices, as stocks poured out incessantly on a market unable to handle them. The call loan rate was 6 per cent with money in fairly good supply, but there was no sign of a softening in the time loan market, where money commands 9½ per cent.

—$—

Bears in the Saddle.

No explanation for the pressure on the general list was afforded in the outside news. It was evident that the bears were in the saddle and were pushing to the utmost the advantage furnished by the apprehension in bullish quarters. Many observers feel that the most important index to the present economic situation is the market itself. While the credit situation has been painted in various hues, according to the individual viewpoint, the main body of stocks has displayed a downward trend with occasional interrupting rallies for several weeks. This decline evidently reflected the belief of big bull operators as well as small traders that it was a good time to take the sidelines until some idea could be gained of how and when the money tangle was likely to be smoothed out. Incidentally, this is exactly the change in public psychology which the Federal Reserve authorities have been trying to effect. By discouraging speculative enthusiasm, they have been able to check the upward trend in brokers' loans and accomplish some reduction. So long as the market continues to act so discouragingly, leading commentators feel there is small use of attempting to guess when a turn will come.

—$—

Dollar Wheat.

For the first time in 15 years the quotations of $1 wheat were registered on the Chicago Board of Trade today when rains over the Canadian spring wheat belt wiped out the last crop damage scare and caused heavy selling. The dollar price of the May delivery was made in the first hour of trading after a stubborn bull resistance had held the market at ⅛ cent above that figure for considerable time.

Near the close there was a further decline, the May going down to 98⅝c, July to 101⅝, September to 105⅝ and December to 110½.

—$—

Powerful Support for Anaconda.

Anaconda Copper was a tower of strength in the stock market during the drives on principal trading mediums. While other pivotal shares were giving ground sharply, Anaconda maintained a fairly steady tone. It was obvious that the stock was receiving strong support from interests close to the management and this factor prevented attempts to force Anaconda into the general decline.

—$—

Curb Weak Also.

Further liquidation and short selling of curb stocks was resumed with the new week and except in few instances prices were lower on a moderate volume of activity. A score or more of representative issues from all departments touched or broke through low levels of the year. General Tire and Rubber crashed 40 points on one sale and Deere & Co. dropped 7. Airplanes showed an irregular to a weak tone, as did the utilities.

—$—

Shell Union Net Lower.

The Shell Union Oil Company reports March quarter profit of $3,458,577 after interest, depreciation, depletion, etc., but before federal taxes, as against $1,551,167 in the first quarter of 1928.

—$—

Acceptances in Better Demand.

Demand for bankers acceptances, particularly for longer maturities, is considerably better than in the recent past. The market is also more active, although rates continue unchanged.

—$—

The Pacific Lighting Corporation.

Reports for the 12 months to April 30, 1929, consolidated net income of $7,087,393 after charges, including subsidiary preferred dividends, equal, after preferred dividends, to $5.45 on the average common outstanding during the period. This compares with $6,954,569 for 12 months to March 31, 1929, or $5.08 on the average outstanding common.

—$—

Pennsylvania-Bradford Co.

At a special meeting of the directors of the Pennsylvania-Bradford Company, William J. Sloan and R. T. Zook, of Bradford, Pa., and Eugene Stephenson, petroleum engineer associate of Ralph E. Davis, were elected directors. These members and G. Harton Singer, Jr., A. G. Deane, Joseph M. Scribner and John W. MacGregor now constitute the board of directors.

—$—

Phillips Petroleum.

Additions to the Borger, Texas, refinery of the Phillips Petroleum Company are expected to increase production there to 50,000 gallons of cracked gasoline a day and to give the plant a total capacity of 10,000 barrels of crude oil.

—$—

California Oil Output Gains.

The daily average of crude oil production in California for the week ending May 25 increased 12,300 barrels to 770,500 barrels.

—$—

Ohio Gasoline Raised.

The Standard Oil Company of Ohio has raised the price of service station Ohio ethyl gasoline 1 cent a gallon to 23 cents a gallon, service station red crown 2 cents to 20 cents a gallon, and tank wagon red crown 1 cent to 19 cents a gallon. These changes place the county on the state-wide price structure.

—$—

Union Carbide and Carbon.

The Union Carbide and Carbon Company has acquired the Long Park holdings of the Vanadium Alloys Corporation in Colorado.

—$—

Columbia Gets Bradford Gas.

The Bradford (Pa.) Gas Company has disposed of its properties to the United Natural Gas Company and the Manufacturers Gas Company, the latter a subsidiary of the Columbia Gas and Electric Corporation.

—$—

Hachmeister-Lind Listed.

The Pittsburgh Stock Exchange has approved the application of Hachmeister-Lind Company to list 25,600 shares of convertible $3 cumulative preference stock and 38,400 shares of common stock, each of no par value.

—$—

Railroad Earnings.

The New York Central reports April net operating income $5,307,574 against $4,583,414 in April, 1928.

The New Haven's April net was $1,575,754 after fixed charges, against $820,847 in 1928.

The Baltimore and Ohio reports April net of $3,519,290, against $3,094,650.

The Atchison reports April net of $3,472,536, against $1,797,239.

The Great Northern reports April net of $1,578,297 against $771,137.

Net income of the Chicago and Northwestern Railway for April was $2,378,276, more than a million dollar increase over the income for April of 1928.

—$—

North Central Texas Oil.

The North Central Texas Oil Company reports profit of $76,015 for the quarter ended March 31 after depletion, taxes, etc., against $43,979 in 1928 quarter.

—$—

Greene Can Trebles Net.

Greene Cananea Copper Company earned $3.95 a share in 1928 against $1.16 a share in 1927.

—$—

Dixie Gulf Buys Gas.

The Dixie Gulf Gas Company, a subsidiary of the United Gas Company, has arranged for the purchase of from 55,000,000 to 75,000,000 cubic feet of natural gas per day from the Monroe and Richland gas fields in Louisiana to meet its market demands in Houston, Beaumont, Port Arther and other Eastern Texas cities.

—$—

Kolster to Increase Capital.

The Kolster Radio Corporation has notified the New York Stock Exchange of a proposed increase in authorized capital by 150,000 shares of preferred stock.

Although definite terms have not yet been decided, it is probable 100,000 shares of the new stock will be offered to present stockholders at approximately $50 a share and will carry dividends at the rate of about $4 a year.

—$—

Associated Gas and Electric.

Gross income of the Associated Gas and Electric system for the year ended March 31 reached the new high total of $50,090,053, compared with $40,525,236 for the preceding year, an increase of 24 per cent. Net earnings were $22,554,806, also a new high, against $18,010,919, a gain of 25 per cent. Balance available for dividends of Associated Gas and Electric stocks, after preferred dividends of subsidiaries and after all interest charges, was $10,432,052, compared with $8,182,572 a year ago.

The company has offered rights to holders of the Class A, B and common stocks, of record June 14, the right to subscribe to one new share of Class A stock at $42 for each four shares held. Rights expire July 23.

NEW OFFERINGS

New securities offered today include:

$1,750,000 Lindsay Nunn Publishing Company, 6 per cent debentures, series A, due March 1, 1944, at 98 and interest.

$6,500,000 La Salle Wacker Building Corporation (Chicago), first mortgage fee 6 per cent sinking fund bonds, series A.

$1,600,000 La Salle Wacker Building Corporation, fee mortgage 6 per cent sinking fund bonds, series B.

$7,909,000 Erie County, New York, 4½ per cent general improvement bonds, due June 1, 1930 to 1959.

75,000 shares Corroon & Reynolds Corporation common stock at $31 a share.

22,500 shares Sparta Foundry Company no par common stock at $38.50 a share.

Pittsburgh Clearing House.

	Exchanges.	Balances.
Today	$30,717,542.15	$15,362,650.69
Week ago.	30,277,737.67	15,491,648.34
Year ago .	27,803,507.04	13,250,611.80

Hill, Wright & Frew

Securities Carried on Conservative Margin

MEMBERS
New York Stock Exchange
Pittsburgh Stock Exchange
New York Curb Market, Associate

Union Trust Building
Pittsburgh, Pa.

Small Accounts...

INDIVIDUALS and corporations of modest circumstances sometimes hesitate to deposit their surplus funds in a large bank, fearing that they will not receive service commensurate with their needs.

We welcome the opportunity to be of service to customers whether their accounts are small or large. They will have the advantage of exceptional banking facilities and the experience of officials whose advice on investments, credit and other financial matters may prove invaluable.

Individual boxes in Safe Deposit Vaults, large, comfortable and unusually well equipped, $5 per year and up.

Capital and Surplus
$56,500,000.00

THE UNION TRUST COMPANY OF PITTSBURGH

FIFTH, GRANT, OLIVER AND WILLIAM PENN PLACE

He says it to her *in his own words*

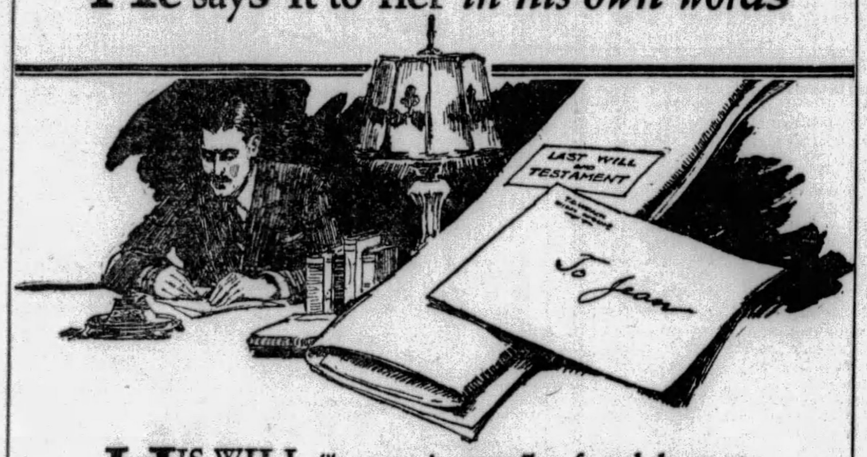

HIS WILL, like yours, is naturally a formal document. It must be couched in cold, formal, legal language.

But behind this cold statement of your wishes are the unsaid words of warmth and affection.

So we sometimes find, in opening wills of men who have named us as executor and trustee, a personal letter of counsel and guidance to a man's wife or his son or daughter.

In this he tells them in his own words just what he has in mind for them. For his son, principles which should guide him in business; for his wife, advice on the handling of family problems.

Someone has called letters of this kind, "human interpretations" of legal wills.

This may be a point that you would like to bring up when you come in to discuss with us our duties and responsibilities as executor of your estate.

PEOPLES SAVINGS AND TRUST COMPANY OF PITTSBURGH
Fourth Avenue and Wood Street
Capital, Surplus and Undivided Profits $13,500,000
OLDEST TRUST COMPANY IN PITTSBURGH—ESTABLISHED 1867

To the
SIR KNIGHTS *and* LADIES
attending the
76th ANNUAL CONCLAVE
of the
GRAND COMMANDERY
KNIGHTS TEMPLAR
of PENNSYLVANIA
The
MELLON NATIONAL BANK
Extends a Cordial Welcome

Visiting Sir Knights and Ladies are invited to inspect the Mellon National Bank Building, containing one of the most beautiful banking rooms in America.

MILLS IN OHIO TAPER OFF

YOUNGSTOWN, O., May 27.—While the Youngstown district steel industry is slowly tapering off in response to a seasonal slackening in demands for steel products, plants here still are operating at a level far above that of the similar period last year.

Steel manufacturers here are operating 48 open hearts, against 49 last week and 50 the week before that. These figures are for independent companies. In the last week of May, 1928, 36 open hearths were making ingots for independents in the district.

Average operations for steel plants here during the corresponding week of May, 1928, were 75 per cent, as compared with the level of 88 per cent of capacity which the plants are holding today. The only phase of the industry which compares unfavorably with 1928 is that of steel pipe. Pipe production in the Youngstown district is approximately 10 per cent below that of the like week in 1928.

Sheet production in the Mahoning Valley remains nearly at capacity, and if reported declines in volume of new business are correct, they at least do not yet show in operations of sheet mill units. The two most important manufacturers of sheets in the district still are forcing production, although shortages of semi-finished steel which formerly hampered operations, are disappearing. Production of sheets during the last half of May should be at least 15 per cent above that of the corresponding period of 1928.

Larger manufacturers in the district are showing little deviation in their schedules, announced today. Youngstown Sheet and Tube Company is holding its list of active units at 85 per cent. Plants of the Republic Iron and Steel Company are holding at a similar level. Both companies are producing more than at this time last year.

The Sharon Steel Hoop Company's operating schedule shows the organization's plants still at capacity, with no slackening of operations contemplated soon. The company is utilizing all six open hearths. Carnegie mills of the United States Steel Corporation are holding unchanged at 88 per cent.

RAIL HEARINGS POSTPONED

WASHINGTON, May 27.—The Interstate Commerce Commission has postponed from June 5 to a date to be fixed later hearings to be held on the application of the New York, Chicago and St. Louis to issue stock for purchase of the Wheeling and Lake Erie.

Hearing on the petition of the Pittsburgh and West Virginia to acquire control of the Wheeling and Lake Erie and its subsidiary, the Loraine and West Virginia, also was put off from June 5 to some future date.

TOURIST GOLD AIDS FRANCE

WASHINGTON, May 27.—(AP.)—How seriously the tourist, frivolous or otherwise, makes for the disposition of world financial strength, is just now being carefully estimated.

"France will be the second or third world money power within a decade," Julius H. Barnes, chairman of the board of directors of the United States Chamber of Commerce, predicted in conversing about the point. "Her position will be attained very largely because she is becoming the dominant attraction point in Europe for the travelers of the world. Her gain on balance from this business must run to $700,000,000 annually; British as well as American contributions to the total are growing. Her battle fields, her monuments, and that great magnet, Paris, draw in the gold.

"This great movement, in an era of increasing world wealth, coupled with the addition of Alsace-Lorraine to her national resources, is going to change the complexion of world finance within the not distant future."

Clearing House Here For Stocks Planned

The Pittsburgh Stock Exchange has approved a plan for the establishment of a stock clearing house in connection with the exchange. A committee consisting of W. N. Burt, Jr., M. E. Barbour and H. S. Edwards has been appointed to work out the details for the incorporation of such an organization. From present indications it appears likely that the new adjunct to the local exchange will start in operation sometime this summer.

Westinghouse Votes Regular Dividends

The Westinghouse Electric and Manufacturing Company declared the regular quarterly dividends of $1 each on the common and preferred stocks. The common dividend is payable July 1 to stock of record June 26 and the preferred is payable July 14 to stock of record of June 28.

STANDARD OIL SUBSIDIARIES

(Reported by Kay, Richards & Co.)

	Bid.	Ask.
Anglo-American Oil N V	14¾	
Borne-Scrymser	38	42
Chesbrough Mfg Cons	165	168
Continental Oil	20½	21
Cumberland Pipe Line	65	70
Eureka Pipe Line	60	65
Galena Signal Oil	6	8
Do preferred (old)	81	85
Do preferred (new)	81	90
Humble Oil	114⅝	115¼
Illinois Pipe Line	310	315
Indiana Pipe Line	96½	98
International Petroleum	48⅝	49¼
Imperial Oil, Ltd.	106⅝	109½
National Transit	24	24½
New York Transit	82	85
Ohio Oil	70	71
Penn Mex	27⅝	28½
Solar Refining	40	42
Southern Pipe Line	20¼	21
South Penn Oil	53	53½
Southwest Penn Pipe Lines	65	66
Standard Oil Indiana	55⅝	56
Do Kansas	18⅞	19
Do Kentucky	38⅝	38¾
Do Nebraska	48	49
Do Ohio	121	122
Do Ohio preferred	116	117
Swan & Finch	13	16
Vacuum Oil	118½	119

NEW YORK BOND MARKET

NEW YORK, May 27.—(AP.)—Transactions in the most active bonds on the New York Stock Exchange today were as follows, 000 omitted in sales column (United States bonds in dollars and thirty-second of dollars):

U. S. GOVERNMENT BONDS.

Sales.		High.	Low.	Last.
68	Lib 3½s '32-47	96.26	96.22	96.22
27	Do 1st 4¼s	98.12	98.8	98.8
5	Do 1st 4¼s reg.	97.30	97.30	97.30
39	Do 4th 4¼s	98.21	98.16	98.19
45	Treas 4¼s '47-52	106.4	105.26	105.26
11	Do 4s '44-54	102.30	102.24	102.24
1	Do 3⅜s '40-43	95.16	95.16	95.16

CORPORATION BONDS.

Sales.		High.	Low.	Last.
5	Abra Straus 5½s 43	103	103	103
74	Allegheny Cor 5s 44	99	98¼	98½
45	Do 5s '49	100¼	100	100
1	Am Cyan 5s '42	94½	94½	94½
36	Am Inter 5½s '49	104⅛	103	103
62	Am I G 5½s	100	99½	99⅝
7	Am Smelting 5s	99½	99½	99½
1	Am Sugar Ref 6s	102¾	102¾	102¾
31	Am Tel & Tel 5½s	105¼	105	105
7	Do col 5s '46	102	102	102
37	Do sf 5s '60	102⅜	102¼	102⅜
10	Do col 4s	99½	99½	99½
5	Am W W & El 6s	103	103	103
57	Anacon Cop 6s '53	104⅝	104¼	104¼
9	Ang Chil Nitrate 7s	95½	95½	95½
4	Ann Arbor 4s '95	73¼	73	73
10	Arm & Co Del 5½s	89⅝	89	89
5	Do real est 4½s	88	88	88
29	AT&SF cvt 4½s 48	114¼	113½	113½
6	Do gen 4s	91⅝	91½	91½
389	Do cvt 4½s '39	122	119½	119½
5	At & Char AL 5s 44	102	101⅝	101⅝
100	ACLL&N col tr 4s	88¼	88¼	88¼
5	Atl & Dan 1st 4s	65½	65½	65½
6	Atl Refin deb 5s	100⅝	100⅝	100⅝
4	B & O rfg 6s '95	108¼	108	108
3	Do rfg 5s	100	100	100
3	Do cvt 4½s	95⅝	95½	95½
1	Do gold 4s	91	91	91
3	Do 5s S W Div	100¾	100¾	100¾
2	Do 4s T & C div	83	83	83
1	Bell T Pa 1st-rf 5sB	103¼	103¼	103¼
5	Do 1st 5s C '60	104⅝	104⅝	104⅝
16	Beth Steel con 6s A	103¼	103	103⅛
8	Do con 5½s	102½	102	102
6	Do rfg 5s	101½	100¼	101½
2	Do p m 5s '36	99¾	99½	99¾
1	Bos & Me 5s '67	94	94	94
6	Bot Cos Mills 6½s	64½	63⅞	64½
5	Bwy&7th Av con 5s	70	70	70
77	Bkln Ed gen 5s A	103	103	103
20	Bkln Man Trans 6s	94½	94¼	94¼
2	Buf R & P gen 5s	99½	99½	99½
4	Cam Sugar 7s	82½	82½	82½
6	Can N Ry 4½s '57	93¼	93	93
2	Can Nor deb 6½s	114¼	114¼	114¼
1	Do 4½s	97	97	97
1	Can Pac 4½s	96⅛	96⅛	96⅛
4	Do deb 4s	81¼	81	81¼
1	Caro C&O 6s	106	106	106
2	Do 5s	100	100	100
3	Cen Dist Tel 5s	101⅛	101	101
4	Cen of Ga 5½s	102	102	102
5	Cen New Eng 4s	80	80	80
6	Cen Pac 5s	99½	99⅜	99⅜
1	Do 1st gtd 4s	90	90	90
10	Cen RR N J 5s	108	108	108
1	C-T Prod 5½s '48	76	76	76
4	Ches C 5s '47	98½	98	98½
4	Ches & O gen 4½s	96⅝	96¼	96¼
19	Do cvt 4½s '30	99	98⅝	98⅝
6	Do rf 4½s A '93	93⅜	92⅝	92⅝
4	Chi & Alton 3s	66	66	66
6	CB&Q rfg 5s A	104	104	104
5	Do gen 4s	91	91	91
1	C & E I 5s '51	81	81	81
4	Chicago G W 4s	67½	67	67½
5	CM&StP gen 4s A	82	81	81
13	Do 5s '75	90	89¾	89¾
113	Do adj 5s 2000	70¼	70	70¼
2	C & N W gen 4s	85½	85½	85½
6	CRI&P 4½s '52	89	88⅞	89
24	Do rfg 4s	93¼	93	93¼
3	C & W I 5½s '62	102	101¼	101¼
1	Chile Cop 5s '47	94½	94½	94½
7	CCC&StL db4½s'31	97⅞	97⅞	97⅞
2	Cleve Un er 5½s	106⅛	106⅛	106⅛
18	Col G&E 5s'52	98⅝	98⅝	98⅝
210	Com Inv T 5½s '49	94	92¾	92¾
9	Con Coal Md 5s	66⅝	66	66⅝
9	Con Gas NY 5½s'45	104⅝	104⅛	104⅛
1	Crown C&S 6s '47	97½	97½	97½
2	Crown Will 6s '51	100	99¼	100
16	Cuba C S db 8s	60	59⅝	59⅝
1	Do cvt db 7s	60	60	60
7	Cuba No Rys 5½s	82	81	82
10	Cuba R R 5s	90	90	90
1	Cub Am Sug col 8s	100¼	100¼	100¼
6	Cub Dom Sug 7½s	79½	78½	78½
8	Cumberland T&T 5s	100	100	100
1	Del & Hud rfg 4s	90½	90½	90½
1	D & R G 4½s	92	92	92
23	Do con 4s	89	88⅜	89
10	Do West gen 5s	92	92	92
3	Det Ed 1st rf 6s B	107	106⅞	106⅞
4	Do col 5s '33	99⅝	99⅝	99⅝
10	Do 5s '55	101⅛	101⅛	101⅛
31	Dodge Bro deb 6s40	100⅝	100¼	100⅛
1	Dold Jacob Pkg 6s	87	87	87
6	Duque Lt 4½s A67	97½	97	97
6	East Cuba Sug 7½s	79½	79	79
1	Elk Coal Cor 6½s	92¼	92¼	92¼
6	Erie 1st con ext 7s	101¼	101¼	101¼
9	Do rf & imp 5s 67	93¾	93¾	93¾
2	Do gen lien 4s	75	74¾	74¾
5	Do cvt 4s B	80¼	80¼	80¼
2	Erie Genes RR sf 6s	107	107	107
23	Erie-Penn cl tr 4s51	102	102	102
1	Fla Est Coast 5s 74	75	75	75
94	Gen Mtr Acpt 6s '37	101⅝	101	101
1	Ga & Ala con 5s	86	86	86
2	Goodrich B F 6½s	107	106⅝	106⅝
22	Goodyr T&R 5s '57	92	91	91⅝
5	Goth Silk Hos 6s	97	97	97
3	Gr Tk Ry Can 7s	110¼	110	110
24	Gt North Ry 7s A	109	108⅞	109
2	Do 5½s B	106½	106⅛	106⅛
16	Hud Coal 5s A '62	76	75⅞	75⅞
5	Hud & Man rfg 5sA	91½	91	91
2	Hum O & Ref 5½s	100⅝	100⅝	100⅝
5	Do 5s '37	100	100	100
10	Illinois Cent 4½s	97⅝	97⅝	97⅝
5	Do rfg 4s '55	90½	90½	90½
5	Do 4s '52	89	89	89
12	IC&CSL&N Orfg5sA	101½	101	101½
8	Ill Steel deb 4½s	99	98½	98½
3	Ind Steel 5s	102⅜	102½	102½
16	Inland St 4½s A'78	91	90	90
3	Int R Tr 7s	93	93	93
12	Do rfg 5s	69½	69	69½
5	Do rfg 5s sta	69½	69¼	69½
8	Int Cem 5s '48	104	104	104
3	Int Gt N 5s '56 C	92	92	92
14	Int Match 5s '47	95½	95	95
52	Int M M sf 6s	100	100	100
4	Int Pap rfg 6s A	90⅛	90⅛	90⅛
1	Int Pap cvt 5s A	90	90	90
59	Int Ry CA 6½s '47	91½	91¼	91½
7	Int Rys Cen Am 6s	77½	77½	77½
229	Int T&Tcvt4½s '39	119½	117½	118
7	Do deb 4½s '52	90	89½	90
3	K C Ft S&M 4s	90⅝	90⅝	90⅝
1	K C P & Lt 5s	103½	103½	103½
1	K C South rfg 5s	95½	95½	95½
1	Do 1st 3s	72½	72½	72½
1	Lac Gas St L 1st 5s	98½	98½	98½
2	L E & West 1st 5s	99⅞	99⅞	99⅞
3	LS&MS gld 4s '31	97	97	97
1	Do gen 3½s	79½	79½	79½
1	Lehigh C & N 4½s	97½	97½	97½
2	Leh Val N Y 4½s	96⅞	96½	96½
10	Lehigh Val 5s 2003	104	104	104
1	Leh V Pa cons2003	85	85	85
1	Liggett & Myers 7s	118⅝	118½	118½
2	Do 5s	100	100	100
30	Loew's Inc 6sww'41	106½	106	106⅛
24	Do 6s ex war	97½	97	97
1	Long Isl deb 5s '34	96	96	96
8	Lorillard Co 5½s'37	85½	85	85
5	Do 5s	83½	83½	83½
5	Manati Sug 7½s '42	94½	94	94½
2	Manhat Ry con 4s	57	57	57
10	Market St Ry 7s	84	83⅝	83⅝
1	Met W S E Chi 4s	75	75	75
6	Midvale stl cvt 5s	98	97⅞	98
5	MER&L 1st 5s A'51	99½	99½	99½
2	M & StL rfg 5s '62	20½	20½	20½
14	Do 1st rfg 4s	22½	22	22½
1	MSP&SSM 6½s	98	98	98
3	Do gtd 5s	98⅞	98⅝	98⅝
8	MK&T nw pl 5s A	98¼	97½	97½
1	Do 1st 4s	81½	81½	81½
1	Mo Pac rfg 5s '65A	97⅞	97⅝	97⅝
26	Do 5s '77 F	97	96⅝	96⅝
15	Do gen 4s	72	71	72
38	Do 5½s	105	104½	104½
1	M&O 4s&C Div	95⅝	95⅝	95⅝
2	Mt Pow rfg 5sA'43	99	99	99
6	Do D '62	97½	97½	97½
1	Mont Tr col 5s '41	98⅝	98⅝	98⅝
5	Murray B 6½s	98⅝	98⅝	98⅝
1	Namm & S 6s '43	102	102	102
4	Nassau E cn 4s stp	55	55	55
11	N Dairy 5½s '48	96	95½	95½
5	NRM 4½s '57 asd	10½	10½	10½
3	Do 4s '51 asd	8	8	8
2	N E T&T 5s	103⅝	103⅝	103⅝
5	Do gn 4½s B	97⅞	97⅞	97⅞
6	NOPS 5s ctf '52 A	92	91⅞	92
2	N O Term 4s	87½	87½	87½
4	NOT&M 5½s	101	101	101
1	NYC&HR deb 6s	105⅜	105⅜	105⅜
6	Do rfg-imp 5s	102½	102½	102½
8	Do deb 4s '34	96½	96½	96½
5	Do con 4s	86⅝	86⅝	86⅝
2	Do rfg 3½s	78⅝	78⅝	78⅝
1	NYCLS col tr 3½s	75½	75½	75½
6	N Y C & S L 6s	100⅝	100⅝	100⅝
1	Do 5½s A	105¼	105¼	105¼
1	N Y Dock 4s	82	82	82
8	NYNH&H cvt 6s 48	120½	120½	120½
14	Do 1st rf 4½s 67	85½	85½	85½
4	Do deb 4s '57	75½	75½	75½
21	Do cv deb 3½s 56	70½	70	70
26	N Y Ry inc 6s '65	11	10⅝	11
2	N Y State Ry 4½s	39	39	39
2	N Y & S W gen 5s	71	71	71
18	N Y Tel rfg 6s '41	105	105	105
6	Do gen 4½s	98¼	97⅞	97⅞
1	N Y W & Bost 4½s	80¼	80¼	80¼
5	Niag Falls Pow 6s	102	102	102
12	Do 5s	100½	100	100
15	Norf & West con 4s	90¼	90⅛	90⅛
6	No Am Ed 5½s '63	100	100	100
2	Do 5s '57	99½	99¼	99⅛
5	N Ohio T&L 6s A	100	100	100
4	Nor Pac 6s B	110¼	110⅛	110¼
4	Do 4½s	95½	95½	95½
6	Nor Stat Pow 5s A	98⅝	98⅝	98⅝
6	Ore Sh Line rfg 4s	93⅝	93⅝	93⅝
2	Ore WashRR&N 4s	85½	85½	85½
3	Otis Steel 6s	100⅜	100⅜	100⅜
5	Pac Gas & Elec 5s	99½	99½	99½
3	Pac P&L 1st rfg 5s	99	99	99
24	PanAmP&Tr 6s 1934	108	107¼	107¼
3	Par Fam Las 6s '47	97½	97½	97½
4	Penn Dix 6s A '41	92	91½	91½
3	Penn R R 7s '30	101⅜	101⅜	101⅜
1	Do gold 6½s	107½	107½	107½
25	Do 5s '64	102	101⅞	101⅞
5	Do 4½s '63	96⅞	96½	96⅞
5	Do con 4½s	99⅝	99⅝	99⅝
10	Do gen 4½s	97⅝	97⅝	97⅝
1	Do 4s '31	97½	97½	97½
12	Do 4s '48	92	92	92
1	Peo G&C of Chi 5s	102	102	102
1	Peoria & Ea inc 4s	36	36	36
11	Pere Marq rfg 5s	100⅛	100	100⅛
1	Phila Co 5s '67	96	96	96
4	Phila Read C&I 5s	90	90	90
76	Do cvt 6s '49	100¼	100	100
1	Philippine Ry 4s	35	35	35
3	Phillips Pet 5¼ '39	90½	90	90
1	Pierce Arrow 8s	106⅞	106⅞	106⅞
5	Pills Flr Mills 6s	103⅝	103¼	103¼
21	Port El Pow 6s '47	98⅝	98½	98½
1	RRL&P 1st 5s B	99	99	99
11	Port Ric Am To 6s	99⅞	99⅞	99⅞
10	Postal T&C 5s '53	92½	92½	92½
11	Press Stl Car 5s	91	90	90
5	Pub Ser N J 4½s48	182½	181½	181¼
5	Pure Oil 5½s '37	98⅝	98⅝	98⅝
10	Reading gen 4½s	97⅝	97½	97½
5	Rep Ir&St 5½s	100¼	100¼	100½
2	R I A &La 4½s	93¼	93¼	93¼
4	St LIM & Sgen 5s	97½	97¼	97¼
6	Do 4sR&G div	92⅞	92⅞	92⅞
13	St L& S Fpin 5s B	98⅝	98½	98⅝
7	Do 4½s '78	85⅝	85⅜	85⅜
42	Do p in 4s A	84	83⅝	83⅝
2	St PM&M con 6s	103⅝	103⅝	103⅝
13	St P Un Dep 5s	102	102	102
6	San An Pub Sv 6s	106⅛	106	106
9	Seab A L con 6s	76	75½	76
125	Do adj 5s	50¼	48⅝	50¼
1	Do rfg 4s	55	55	55
10	Sea All FlaRy 6sA	66¼	66¼	66¼
279	So Pac 4½s '69	90½	90½	90½
1	Shell P L 5s '52	94⅝	94⅝	94⅝
14	Shell U 5s '47	95½	95	95½
2	Silesian Am col 7s	96½	96¼	96¼
19	Sinc C O col 7s	101⅝	101½	101½
1	Do 6½s	99½	99½	99½
49	Do 6s O '30	98⅝	98½	98½
1	Do Crde 5½s '38	95	95	95
3	Skelly O 5½s '39	93¼	93¼	93¼
9	So Pac 4½s '68	89⅝	88⅛	88⅛
2	Do rfg 4s '55	90½	90¼	90½
13	Do col tr 4s	87⅝	87½	87½
4	So Ry gen 6½s	118¼	118¼	118¼
1	Do gen 6s	113	113	113
61	Do con 5s	106⅝	106	106⅝
3	Do gen 4s	84⅝	84⅝	84⅝
8	S W Bell Tel 5s	102½	102	102½
30	Stand O N J deb 5s	101	100⅛	100⅞
4	Do N Y 4½s '51	95¼	95½	95½
10	Tenn E P rfg 6s A	104½	104½	104½
2	Tex & Pas 5s B '77	96⅞	96¾	96⅞
49	Do 5s '79 C	97¼	96⅞	96⅞
1	Third Ave adj 5s	40¼	40⅛	40⅛
5	Do rfg 4s	54½	54⅜	54½
13	Tol & Oh Cen gn 5s	99½	99	99½
3	Transct Oil 6½s 38	99	99	99
10	Trumbull Stl 6s '40	101¼	101½	101¼
7	Un El Lt & P 5s 32	99⅝	33⅜	99⅝
2	Do rf 5s '33	99¾	99¾	99¾
20	Union Pac 4½s '67	93	93	93
10	Do 1st 4s	92	92	92
1	Do rfg 4s	87	87	87
9	Unit Drug Del 5s 53	95½	95	95¼
10	U S Rubber 7½s 30	100⅜	100¼	100¼
4	Do 5s	89	89	89
42	U S Steel sf 5s	108⅝	108½	108⅝
1	Utah Lt & Trac 5s	89	89	89
4	Utah Pow & Lt 5s	97¼	97	97
4	Util Pow & Lt 5½s	91⅜	91⅛	91⅛
8	Wabash 5s B '76	96	95⅞	96
10	Waner Quinlan 6s	95¾	95¾	95¾
10	W Penn Pow 5s A	100½	100½	100½
36	Western Elec 5s	101½	101¼	101¼
1	W N Y & P gen 4s	87½	87½	87½
1	West Union 6½s	107½	107½	107½
8	Whl Steel 5½s '48	99	99	99
10	W E Oil 5½swar'37	100	99½	99⅝
6	Wick-Sp Stl rfg 7s	53	51⅛	51⅛
12	Do cvt 5s	53	52	52
5	Wilkesb & E 1st 5s	65⅝	65⅝	65⅝
2	W Overland 6½s	101½	101⅜	101½
3	Wilson & Co 1st 6s	100½	100⅜	100⅜
6	Ygn S & T 5s '78	100	99⅞	100

FOREIGN ISSUES.

Sales.		High.	Low.	Last.
2	Antioquia 7s '45 B	91	91	91
12	Antioquia 1st 7s'57	90¼	90¼	90¼
2	Argentine 6s '57A	100	99⅝	100
3	Argentine 6s '58B	99	99	99
12	Do 6s sfg '59 Jun	99	98⅝	98⅝
2	Do sfg 6s '59 Oct	99	98⅝	99
14	Do 6s '60 Sept	99	98⅝	98⅝
7	Do 6s '60 Oct	99	98⅝	99
11	Do 6s 1961 Feb	98⅝	98½	98½
7	Do 6s 1961 May	98⅝	98⅝	98⅝
3	Do 5½s '62	95½	95½	95½
34	Do 5s 1945	92	90½	92
9	Australia 5s '55	93	92½	92½
4	Do 5s '57	92⅛	92	92
7	Do 4½s '56	85⅝	85⅝	85⅝
1	Austria Gtd 7s '43	103⅛	103⅛	103⅛
18	Batavian Pet4½s'42	90½	89⅞	89⅞
3	Belgium 8s '41	108	107⅞	108
11	Do 7½s '45	114½	114¼	114½
2	Do 7s '55	107½	107½	107½
15	Do S L 7s '56	105⅛	105¼	105¼
10	Do 6½s '49	104½	104¼	104¼
14	Do 6s '55	99⅝	99½	99½
2	Bergen 8s '45	110	110	110
2	Berlin Cy 6s '58	95¼	95	95
1	Do 6s '58	86½	86½	86½
17	Ber Cy El 6½s '51	91⅝	90½	91⅝
3	Berlin E E 6½s '56	90⅝	90⅝	90⅝
1	Bolivia 7s '58	87⅝	87⅝	87⅝
5	Do 7s '69	85⅝	85½	85½
2	Bordeaux 6s '34	99⅝	99½	99⅝
1	Brazil 8s '41	105	105	105
27	Do 6½s '26-57	91½	91	91¼
15	Do 6½s '27-57	91¼	91	91
6	Brazil CRyE 7s'52	95	94⅝	94⅝
2	Bremen 7s '35	100	99⅝	100
10	Brisbane 5s '57	87¼	87¼	87¼
2	British 5½s '37	103¼	103¼	103¼
15	Budapest 6s '27-62	76⅝	76½	76⅝
7	B Air 6s '61	92¼	92	92
4	Bulgaria 7½s '68	86	86	86
1	Caldas 7½s '46	94½	94½	94½
23	Can 5½s not '29	99⅝	99½	99⅝
7	Canad 5s '52	102⅝	102⅝	102⅝
1	Do 4½s '36	97⅝	97⅝	97⅝
9	Do S E 6s '41	99¼	97	99¼
4	Ch Mtg B 6½s '61	98¼	98	98
33	Do 6½s '57	96⅛	95¼	95¼
28	Do 6s '61	90¼	90	90
10	Chile 7s '42	101⅝	101	101
12	Do 6s '60	92¼	92	92¼
26	Do 6s '61 Jan	93	93	93
15	Do 6s '61 Feb	92½	92	92¼
2	Do 6s '61 Sept	92⅝	92⅝	92⅝
5	Do 6s '62 Mar	93	92	92
1	Colombia 6s '27-61	82⅝	82⅝	82⅝
2	Do 6s '28-61	82½	82½	82½
10	Colom Agr Bk 6s'47	82½	82½	82½
1	Do 6s '48	82½	82½	82½
11	Colom Mt Bk 7s '47	93⅝	93½	93⅝
8	Comp Ant 7½s '39	65	65	65
2	Cordoba City 7s '57	96	96	96
1	Cordoba Pv 7s '42	99¼	99¼	99¼
1	Costa Rica 7s '51	93	93	93
2	Cuba 5½s '53	100	100	100
1	Cundina Marca 6½s	82	82	82
5	Czecho 8s '51	110	110	110
1	Do 8s '52	110	110	110
16	Denmarks 6s '42	103⅜	103¼	103⅜
12	Do 4½s '62	86⅝	86½	86⅝
1	Dresden sf 7s '45	98¼	98¼	98¼
2	Duke Pr Pow 6s '66	102	101⅞	102
2	Est Ry ext sf 7s	103¼	103¼	103¼
1	Fiat 7s '46 ex-war	93	93	93
3	Finland sfg 7s '50	99½	99½	99½
8	Do 6½s '56	96	96	96
4	Do 5½s '58	88	87½	88
1	Fram I Dev 7½s'42	104⅝	104⅝	104⅝
7	France 7½s '41	111	111	111
107	Do 7s '49	108⅜	108	108
10	French N SS 7s '49	102	101¾	102
6	Ger C A Bk 7s '50	93⅞	93	93
14	Do 6s '38 Apr	86⅝	86	86
5	Do 6s '60 Oct	80	80	80
25	Ger ext Ln 7s '49	105¼	105	105
1	Ger Gen El 7s '45	102¼	102¼	102¼
9	Do 6s '48	88½	88½	88½
1	G C E P Jap 7s '44	98¼	98¼	98¼
5	Do 6½s '50	92¼	92	92
1	Greece 6s '68	83	83	83
5	Heidlbg 7½s '50	101¼	101¼	101¼
4	Hung M 7½s '45	93	92½	92½
5	Irish F S 5s '50	95⅝	95½	95½
5	Ital C C 7s '47 B	94	93⅜	93⅜
14	Do P Util 7s	91½	91	91
34	Italy 7s '51	95⅝	94⅝	95
40	Japan 6½s '54	100	99⅞	100
1	Do S Ln 4s '31	92¼	92¼	92¼
19	Krueg & T 5s'59wr	98	98	98
10	Leipzig sfg 7s '47	95½	95	95
1	Lombd E 7s'52ex-w	94	94	94
1	L Aus P 7½s '50	97	97	97
2	Merid E 7s '57	98	97⅞	98
5	Mex 99 sf 5sast'45	27	27	27
20	Milan City 6½s '52	88	87½	87½
8	M M&A 7s '37ex-w	95½	95½	95½
1	N S Wales 5s '57	91½	91½	91½
3	Do 5s '58	92½	92¼	92½
27	Nord Ry sf 6½s'50	101¼	100¼	100¼
6	N Ger Lloyd 6s '47	91½	91⅛	91⅛
4	Norway 6s '52	101½	101	101¼
9	Do 6s '44	101¼	100⅞	101¼
6	Norway 5½s '65	99½	99⅜	99⅜
7	Norweg H E 5½s 57	90½	89	89
14	Orien Dev Ld 6s 53	92½	92	92
19	Do 5½s '58	86½	85¼	86
5	Oslo City 6s '55	100	99⅝	99⅝
5	Do 5½s '46	99	99	99
1	Panama 5s A '63	93½	93½	93½
2	Par-Lyons Md 7s58	102½	102¼	102¼
30	Do 6s '58	100	99⅝	99⅝
4	Peru 7s '59	100¼	100	100
9	Do 1st 6s '60	86⅝	85½	85½
3	Do 2d 6s '61	87½	86½	86½
8	Poland 8s '50	93½	93	93
19	Do 7s '47	82¼	82	82
2	Do 6s '40	75	75	75
2	Porto Aleg 7½s '66	100	100	100
3	Prague 7½s '52	106	105¾	106
1	Queensld 7s '41	110½	110½	110½
8	Rhinelbe 7s '46ex-w	93	92	92
25	Rhine Westph 7s '50	101¼	100⅝	100⅝
2	Do 6s '52	89½	89½	89½
10	Do 6s '53	91	91	91
5	Rima Steel 7s '55	92½	92½	92½
20	Rio de Jan 6½s '53	93	92¼	92¼
6	Rome 6½s '52	87⅝	87⅜	87⅜
4	Rotterdam 6s '64	103¼	103¼	103¼
2	San Fe Arg 7s '42	96½	96½	96½
2	Sax Pb Wks 7s '45	94½	93⅝	93⅝
1	Sax St Mtg 17s'45	95¼	95¼	95¼
1	Seine 7s '42	105	105	105
11	Serbs Cts Slv8s '62	89⅝	89⅛	89⅝
2	Do 7s '62	78	78	78
2	Shinyets El6½s'52	86	86	86
1	S & Hal 6½s '51	102¼	102¼	102¼
2	Styria 7s '46	89½	89⅜	89⅜
14	Sweden 6s '39	103⅜	103⅜	103⅜
6	Do 5½s '54	103¼	103¼	103¼
2	Swiss Con 8s '40	108	108	108
10	Toho El P 6s '29	99¼	99¼	99¼
36	Tokyo City 5s '52	74⅝	74¼	74¼
14	Tokyo El Lt 6s '53	89½	88⅝	89¼
6	USS Copenh 6s '37	97	97	97
5	UnStlWks 6½s51Aw	87	87	87
1	Upper Aust 7s '45	96	96	96
21	Uruguay 6s '60	97⅜	97¼	97¼
3	Venetian PrMBk 7s	88	88	88
2	Vienna City 6s '52	86¼	86¼	86¼
8	Yokohoma 6s '61	93¼	93¼	93¼

Reichsbank Report.

BERLIN, May 27.—(AP.)—The Reichsbank reuport as of May 23, shows the following changes in reichsmarks: Gold and bullion, decreased 189,000; reserve in foreign currencies, increased 90,370,000; bills of exchange and cheques, decreased 150,709,000; silver and other coins, increased 12,222,000; notes on other banks, increased 8,445,000; advances, decreased 119,344,000; other assets, increased 716,000; notes in circulation, decreased 161,123,000; other maturing obligations, decreased 6,158,000; other liabilities, increased 2,792,000. Total gold holdings, 1,764,596,000. Rate of discount, 7½ per cent.

Official—Pittsburgh 111

NO. 360.

AN ORDINANCE—Authorizing the Director of the Department of Public Health to employ two (2) Smoke Inspectors for a period from and after the passage and approval of this ordinance until September 30, 1929, inclusive, at $125.00 per month (the men to be selected from the Engineering Schools of Carnegie Institute of Technology and University of Pittsburgh),

SECTION 1. Be it ordained and enacted by the City of Pittsburgh, in Council Assembled, and it is hereby ordained and enacted by the authority of the same. That from and after the passage and approval of this ordinance, the Director of the Department of Public Health be and he is hereby authorized to employ two (2) Smoke Inspectors (to be selected from the Engineering Schools of Carnegie Institute of Technology and University of Pittsburgh) for a period until September 30, 1929, inclusive, at the rate of $125.00 per month.

SECTION 2. That any ordinance or part of Ordinance, conflicting with the provisions of this Ordinance, be and the same is hereby repealed, so far as the same affects this Ordinance.

Passed in Council, May 20, 1929.
Approved May 22, 1929.
CHARLES H. KLINE, Mayor.
Recorded in O. B., Vol. 41, page 366.

No. 361.

AN ORDINANCE — Authorizing and empowering the City of Pittsburgh to enter into an agreement specified herein, for a term of ten (10) years, with the Duquesne Light Company, in connection with an electric signal system for the control of traffic, to maintain cables and conduits, and to furnish other material or work relating thereto, and providing for the compensation therefor.

SECTION 1. Be it ordained and enacted by the City of Pittsburgh, in Council assembled, and it is hereby ordained and enacted by the authority of the same. That the City of Pittsburgh is hereby authorized and empowered through the Mayor and the Director of the Department of Public Safety, to enter into an agreement specified herein, for a term of ten (10) years, with the Duquesne Light Company, in connection with an electric signal system for the control of traffic, to maintain cables and conduits, and to furnish electric service in connection therewith, and to furnish other material or work relating thereto, which agreement shall be as follows:

ARTICLES OF AGREEMENT MADE AND ENTERED INTO, this....day of....., 1929, by and between the CITY OF PITTSBURGH, a municipal corporation of the State of Pennsylvania (hereinafter called "City"), acting in this behalf through....., Mayor and....., Director of the Department of Public Safety, of said City, they having been duly authorized thereto by Ordinance of Council of said City, approved....., 192.., party of the first part.

AND THE DUQUESNE LIGHT COMPANY, a corporation organized and existing under the laws of the Commonwealth of Pennsylvania (hereinafter called "Company"), party of the second part.

WHEREAS, the City of Pittsburgh has installed for the control of traffic an electric signal system at or near approximately one hundred street intersections in the territory of the City commonly known as the Downtown Triangle, bounded by the Allegheny River on the north, the Monongahela River on the south, and a line running approximately north and south in the general vicinity of Eleventh street and Washington place; and,

WHEREAS, the City in installing said system owns the traffic signals, signs and controllers, and will eventually own all master control cable running from the City-County Building to a manhole or manholes at each street intersection included in the traffic control signal system and all control cables and conduits for said electric signal system from relocated in connection with or for the benefit of the said electric signal system, except at the request of the Duquesne Light Company, in which case the Company shall pay the entire cost of said relocation, the Company shall make the necessary rearrangement of underground cables and conduits, and shall relocate such poles if requested by the Director of the Department of Public Safety. The City shall pay the Company for the actual cost of the work done by the Company, except for service connection or other work properly to be done by the Company, on the basis of the cost of labor and material actually furnished plus fifteen (15%) per cent, which 15% shall be in lieu of all supervision and overhead charges; and provided, further, that in case of the relocating of a pole solely for the purpose of improving the effectiveness of a signal as installed, then and in that event the Company shall relocate the pole or poles as ordered by the Director of the Department of Public Safety of the City of Pittsburgh, and the City shall pay the cost of the labor and material actually furnished in relocating of said poles plus fifteen (15%) per cent, which 15% shall be in lieu of all supervision and overhead charges, and in addition thereto shall pay the cost of the service connection. It is further provided that if the relocation of any pole is made for the benefit of or at the request of the Duquesne Light Company, then and in that event the Company shall pay the entire cost of said improval and/or relocation.

4. Additions and Changes.

The Company agrees to do such additional work in connection with the said electric signal system as may from time to time be authorized by the City, orders for such work to be given by the Director in writing. The City shall pay the Company for such work on the basis of cost of labor and materials, plus fifteen (15%) per cent., except for service connection and other work properly to be done by the Company.

5. Rendering of Bills.

All bills for maintenance and energy shall be billed and payable monthly.

6. Right of City Employes.

The City agrees, for matters provided in this Agreement, that at no time will permission be given for any of its employes to enter any of the manholes belonging to the Company or to inspect or otherwise assume any jurisdiction whatsoever over the conduits or cables which the Company, in paragraph 1 of this Agreement is to maintain, except with the written permission of the Company, and then only when accompanied by an authorized representative of the Company.

7. Public Service Commission.

It is hereby understood and agreed that neither the purpose nor intent nor the obligation of this Agreement, if and approved by the Public Service Commission of the Commonwealth of Pennsylvania, is such as to impair or in any way affect the exercise by said Commission of any of the powers vested in it by the Public Service Company Law, approved July 26, 1913, and all amendments and supplements thereto.

8. Liability.

The company agrees that it will not obstruct the streets, street railways, steam railroads, or passenger travel or traffic, without the consent of the proper authorities, and that it will observe the laws relating to the same; that it will place and at all times keep proper guards, and at night suitable and sufficient lamps for the prevention of accidents; that it will observe police regulations and city ordinances; that it will indemnify and save harmless the city, its officers, employes and agents from and against any and all loss, damage, injury, cost, charge or expense, and from all suits, actions or proceedings of every kind which may be brought against the City, its officers, employes or agents, for or on account of any injuries or damages to person or property received or sustained by any person or persons, firm or corporation, by or from said company, or its employes, or agents, while engaged in the prosecution of the work under this agreement, or by or in consequence of any materials or explosives used on said work, or by or on account of any improper materials or workmanship used in its construction, or by or on account of any accident that may occur during the performance of the work, or by or on account of any patent, invention, article or arrangement that may be used by the said company in the work to be done or the materials furnished for the work under this agreement, or by or on account of any other act either of omission or commission of said a manhole or manholes to the control box or control boxes at each intersection and to a sign or to signs used in connection with the said electric signal system, as well as all control cables and new conduits therefor from the control box or control boxes to each signal unit and/or sign at or near each street intersection, and,

WHEREAS, the City will operate and maintain the traffic signals, signs, controllers, cables and conduits not installed by the Company; and,

WHEREAS, the City desires that the Company shall maintain all cables and conduits installed by the said Company used in connection with said electric signal system; and,

WHEREAS, the City desires that the Company shall furnish electric service for said electric signal system; and,

WHEREAS, the City may desire the Company to do certain other work necessary in conjunction with the said electric signal system, such as the moving of poles, installation of new poles, installation of new conduits, etc., after the Company's original construction work in connection with the said electric signal system has been accepted by the Director;

NOW, THEREFORE, KNOW ALL MEN BY THESE PRESENTS:

That for and in consideration of the premises and the mutual covenants contained herein, it is agreed by the parties hereto as follows:

1. Maintenance of Cables and Conduits.

The Company shall maintain all cables and conduits installed by the Company for the use of the City in connection with the said electric signal system, and the City shall pay the Company for such maintenance, in addition to the cost of furnishing energy, as hereinafter provided, an amount equal to the cost of such maintenance, which cost shall be limited to materials and labor plus fifteen per cent. (15%), which cost, however, shall not include any supervision or overhead charges. It is understood and agreed that the said maintenance shall include any such extensions, renewals or replacements as are necessary, authorized and approved by the Director, in writing, for the efficient operation of the said electric signal system or any additions thereto, as authorized by the City of Pittsburgh.

2. Furnishing of Energy.

The Company shall furnish service to the City for the said electric signal system under its regular filed Tariff "E," or any revised tariff in place thereof and applying thereto, or at the choice of the City under any tariff applying thereto but not in place thereof, the service agreement therefor to be for a period of ten (10) years from the date of connection. During the period of adjustment of the system, which shall not exceed thirty (30) days after date of connection, an accurate record of the number of hours during which the system is in operation shall be kept by the Traffic Engineer of the Bureau of Traffic Planning of the City of Pittsburgh, who shall each time notify the Company when the system is to be placed in trial operation and when said trial operation has been terminated.

Payment for energy used shall be on the basis of the total estimated kilowatt hours per month.

In case of shutdowns of the electric signal system or any part thereof for periods longer than one hour subsequent to the time when the system is placed in regular operation, the Traffic Engineer shall notify the Company at the beginning and end of the shutdown period and the Company shall make a pro rata reduction in the next bill for energy.

3. Relocating of Poles.

If any pole having a traffic signal, sign or control box thereon is relocated for any reason, except to improve the effectiveness of the signal as installed, after the Company's original construction work in connection with such electric signal system has been accepted by the Director of the Department of Public Safety of the City of Pittsburgh, or if any other pole is to be company, or its agents or employes, during the construction, maintenance or operation by or upon the part of the company of the work or works herein provided for, or by or on account of or incident to the rendering of service as herein provided for, or by or on account of any electrical condition or trouble which might occur on or in company property and which condition or trouble is within control of the company.

The City hereby agrees to indemnify and save harmless the company from and against any and all loss, damage, injury, cost, claim, charge and expense of every kind and description incident to or arising out of the attachments, maintenance, operation or final removal of any of said traffic signals, signs or controls, upon and from the poles of the company, and agrees to defend all suits and actions which may be brought against the company on account thereof, and shall pay as well all costs and charges of said suit or suits and the expenses therefor whatsoever shall be made against the company for or on account of the attachment, maintenance, operation or removal of the same or any part thereof; provided, however, that the City shall not be liable for any loss, damage, injury, cost, claim, charge or expense which may be directly attributable to negligence on the part of the company or its employes.

9. Settlement of Disputes.

It is expressly covenanted and agreed that in the event of any disagreement or controversy arising between the parties hereto as to the interpretation of any plans or specifications incident to this agreement, or the interpretation or proper execution of this agreement, or as to any question or matter whatsoever which may arise or be in dispute under this agreement or said plans or specifications, or of the terms or conditions thereof, such disagreement, controversy or dispute shall be immediately inquired into and decided by the Director, whose decision thereon shall be final and conclusive as to all matters in controversy, and all right or rights of action at law, in equity or otherwise, under and by virtue of this agreement, are hereby expressly waived.

10. Acts of Assembly and Ordinances.

It is further agreed by the parties hereto that in any or all matters not herein specified, this contract shall be subject to the provisions of the Acts of Assembly of the Commonwealth of Pennsylvania, and the Ordinances of the City of Pittsburgh, Pennsylvania, now in force so far as they are applicable thereto, and especially is this Agreement subject to the provisions of an Act of Assembly entitled: "An Act of government of cities of the second class," approved the 7th day of March, A. D. 1901, and the supplements and amendments thereto.

11. Definition of Director.

It is further agreed by the parties hereto that wherever the word "Director" or the pronouns in place thereof occur in this Agreement, it or they shall be considered as referring to the party of the first part of this Agreemen and in particular to the Director of the Department of Public Safety of the City of Pittsburgh, or his Traffic Engineer, assistants and inspectors, limited by the special duties entrusted to them.

12. Term of Contract.

This Agreement shall be and remain in full force and effect for a period of ten (10) years from the date upon which the electric signal system is placed in operation and thereafter from year to year until terminated by either party upon three (3) months' written notice to the other of its intention so to do.

13. Successors, Lessees and Assigns.

This Agreement shall extend to be binding upon and inure to the benefit of the parties hereto, their successors, lessees and assigns.

IN WITNESS WHEREOF, This contract is signed and executed in the name of the City of Pittsburgh and for the City of Pittsburgh, by ...., the Mayor, and ...., Director of the Department of Public Safety, by virtue of the directions of the Acts of Assembly in such cases made and provided, and the seal of said City is by the Mayor hereto affixed, and the Duquesne Light Company has hereunto affixed its common and corporate seal, duly attested by the proper officers thereof, this .... day of ...., 1929.

CITY OF PITTSBURGH,
By ....
Mayor.
Attest:
....
Secretary to the Mayor.
....
Director of the Department of Public Safety.
Attest:
....
DUQUESNE LIGHT COMPANY,
By ....
President.
Attest:
....
Secretary.
Approved as to form:
....
City Solicitor.
Countersigned: ...., 1929.
....
City Controller.

SECTION 2. The expenditures provided for in the contract specified in Section 1 shall be chargeable to and payable from the Supplies Code Account of the Bureau of Traffic Planning, Department of Public Safety.

SECTION 3. That any Ordinance or part of Ordinance, conflicting with the provisions of this Ordinance, be and the same is hereby repealed so far as the same affects this Ordinance.

Passed in Council May 20, 1929.
Approved, May 23, 1929.
CHARLES H. KLINE, Mayor.
Recorded in O. B. Vol. 41, page 366.

NO. 362.

AN ORDINANCE—Authorizing the proper officers of the City of Pittsburgh to purchase from Christina Scherrer and Frank Sherrer, her husband, certain property situate in the Twenty-sixth Ward of the City of Pittsburgh, Allegheny County, Pennsylvania, and providing for the payment for the same.

SECTION 1. Be it ordained and enacted by the City of Pittsburgh, in Council assembled, and it is hereby ordained and enacted by the authority of the same. That the proper officers of the City of Pittsburgh shall be and they are hereby authorized to purchase from Christina Scherrer and Frank Scherrer, her husband, certain property situate in the Twenty-sixth Ward of the City of Pittsburgh, Allegheny County, Pennsylvania, bounded and described as follows:

Beginning on the westerly line of Hackney street at the dividing line between property of Louisa A. Atkins and property of Christina Scherrer and Frank Scherrer; thence extending along the westerly line of Hackney street south 34° 02' 20" east 29.53 feet to the southerly line of Quebec street as widened by Ordinance No. 819, approved January 3, 1929; thence along the southerly line of Quebec street as widened by the said Ordinance south 63° 19' 20" west 74.66 feet to a point; thence continuing along the same north 26° 40' 40" west 21.49 feet to the dividing line between property of Louisa A. Atkins and property of Christina Scherrer and Frank Scherrer; thence along the dividing line between the said properties eastwardly 32.0 feet more or less to a point; thence continuing along the same southwardly 5.0 feet to a point; thence continuing along the same eastwardly 4.0 feet to the place of beginning; containing 1854.0 square feet.

Being part of the same property which Louisa Kappler et al., by deed dated November 17, 1897, and recorded in the Recorder's Office of Allegheny County, Pennsylvania, in Deed Book, Vol. 999, Page 12, granted and conveyed to Christina Scherrer, and also part of the same property which Julius Grant Kappler and Ella Peyton Kappler, his wife, by deed dated November 21, 1906, and recorded in the Recorder's Office of Allegheny County, Pennsylvania, in Deed Book, Vol. 1508, Page 472, granted and conveyed to Frank Scherrer.

SECTION 2. Upon execution and delivery of a general warranty deed, approved by the City Solicitor, conveying title for the property described in Section 1 of this Ordinance to the City of Pittsburgh, the Mayor shall be and he is hereby authorized and directed to issue and the City Controller to countersign a warrant in favor of Christina Scherrer and Frank Scherrer, her husband, in the sum of Twenty-eight Hundred Dollars ($2,800.00), and charge same to East Street Bridge Bonds, Code Account 280.

SECTION 3. That any Ordinance or part of Ordinance, conflicting with the provisions of this Ordinance, be and the same is hereby repealed so far as the same affects this Ordinance.

Passed in Council May 20, 1929.
Approved May 23, 1929.
CHARLES H. KLINE, Mayor.
Recorded in O. B. Vol. 41, page 372.

NO. 363.

AN ORDINANCE—Fixing and refixing the width and position of the roadway and sidewalks, providing for parking, sloping, the construction of retaining walls and steps on Bigelow street, from Waldeck street to Hazelwood avenue.

SECTION 1. Be it ordained and enacted by the City of Pittsburgh, in Council assembled, and it is hereby ordained and enacted by the authority of the same. That the width and position of the sidewalks and roadway of Bigelow street, from Waldeck street to Hazelwood avenue be and the same are hereby fixed and refixed as follows, to-wit:

The roadway shall have a uniform width of 24.0 feet throughout; from Waldeck street to the angle east of Augustine street; the center line of the roadway shall coincide with the center line of the street; from the angle east of Augustine street to Gladstone street, the center line of the roadway shall be parallel to and 20.0 feet northwardly from the southerly line of the street; thence to the southerly curb line of Connor street at which point, the center line of the roadway shall be 25.0 feet northwardly from the southerly line of the street; thence to Hazelwood avenue the center line of the roadway shall coincide with the center line of the street.

The northerly and southerly sidewalk shall each have a uniform width of 8.0 feet and shall lie along and be parallel to the northerly and southerly lines of the roadway as above described.

The remaining portion of the street lying without the lines of the roadway and sidewalks as above described shall be used for parking, sloping, the construction of retaining walls and steps.

SECTION 2. That any ordinance or part of Ordinance, conflicting with the provisions of this Ordinance, be and the same is hereby repealed, so far as the same affects this Ordinance.

Passed in Council May 20, 1929.
Approved May 23, 1929.
CHARLES H. KLINE, Mayor.
Recorded in O. B. Vol. 41, page 373.

In Hoc Signo Vinces

Welcome Sir Knights

The Bank of Pittsburgh National Association
ESTABLISHED 1810 226 FOURTH AVE.

What is Confidence?

Confidence is the summary of favorable public opinion.

It cannot be purchased—it must be earned.

In business it comes only to those whose record of performance stands untarnished under searching examination.

It is the reward of understanding people—the ability to get their slant, an eagerness to promote their welfare, scrupulous fairness, ambition to earn lasting friendships.

Commonwealth Trust Company of Pittsburgh
308-316 Fourth Avenue, Pittsburgh, Pa.
Capital $1,500,000 Surplus $1,700,000

Official—Pittsburgh 111

NO. 364.

AN ORDINANCE—Fixing the width and position of the sidewalks and roadway and re-establishing the grade of Viola street, from Orleans street to Orleans street.

SECTION 1. Be it ordained and enacted by the City of Pittsburgh in Council assembled, and it is hereby ordained and enacted by the authority of the same. That the width and position of the sidewalks and roadway and the grade of the easterly curb line of Viola street, from Orleans street to Orleans street be and the same are hereby fixed and re-established as follows, to-wit:

The sidewalks shall each have a uniform width of 8.0 feet and shall lie along their respective street lines.

The roadway shall have a uniform width of 24.0 feet and shall lie between the easterly and westerly sidewalks as above described.

The grade of the westerly curb line shall begin at the southwesterly curb line of Orleans street at an elevation of 493.82 feet (curb as set); thence rising at the rate of 3% for the distance of 75.55 feet to a point of curve to an elevation of 496.09 feet; thence by a convex parabolic curve for a distance of 20.0 feet to a point of tangent to an elevation of 496.48 feet; thence rising at the rate of 1% for a distance of 134.56 feet to the northerly curb line of Orleans street to an elevation of 497.83 feet (curb as set).

SECTION 2. That any Ordinance or part of Ordinance, conflicting with the provisions of this Ordinance, be and the same is hereby repealed so far as the same affects this Ordinance.

Passed in Council May 20, 1929.
Approved, May 23, 1929.
CHARLES H. KLINE, Mayor.
Recorded in O. B., Vol. 41, page 374.

NO. 365.

AN ORDINANCE—Fixing the width and position of the sidewalks and roadway of Sonny street and Sunrise avenue and establishing the opening grades of Chainman way, Fairlawn street, Inventor way, Sonny street, Sunrise avenue, Scale way and Square way, as laid out and proposed to be dedicated as legally opened highways by Frank A. Klaus in a plan of lots of his property in the Thirteenth ward of the City of Pittsburgh, named Addition No. 1 to Wilkinsburg Manor Plan of Lots.

SECTION 1. Be it ordained and enacted by the City of Pittsburgh, in Council assembled, and it is hereby ordained and enacted by the authority of the same. That upon the approval of a certain plan of lots named Addition No. 1 to Wilkinsburg Manor Plan of Lots proposed to be laid out by Frank A. Klaus of his property in the Thirteenth Ward of the City of Pittsburgh the width and position of the sidewalks and roadways of Sonny street and Sunrise avenue and the grades to which Chainman way, Fairlawn street, Inventor way, Sonny street, Sunrise avenue, Scale way and Square way as shown thereon shall be accepted as public highways of the said City shall be as hereinafter set forth:

CHAINMAN WAY

The grade of the east line shall begin at the line dividing the City of Pittsburgh and the Borough of Wilkinsburg at an elevation of 366.57 feet; thence rising at the rate of 10.5% for the distance of 6.22 feet to a point of curve to an elevation of 367.22 feet; thence by a convex parabolic curve for the distance of 60.0 feet to a point of tangent to an elevation of 370.82 feet; thence rising at the rate of 1.5% for the distance of 35.06 feet to the south curb line of Sunrise avenue to an elevation of 371.34 feet; thence falling to the north curb line of Sunrise avenue to an elevation of 369.52 feet; thence rising at the rate of 1.8% for the distance of 27.19 feet along the east line produced to a point of horizontal reverse curve to an elevation of 370.01 feet; thence rising at the rate of 14.5% for the distance of 179.43 feet to a point of curve to an elevation of 396.03 feet; thence by a convex parabolic curve for the distance of 150.0 feet to a point of tangent to an elevation of 408.78 feet; thence rising at the rate of 2.5% for the distance of 209.36 feet to the south line of Square way to an elevation of 414.01 feet.

FAIRLAWN STREET.

The grade of the east curb line shall begin on the south line of Inventor way at an elevation of 393.98 feet; thence falling at the rate of 2.5% for the distance of 331.83 feet to a point of curve to an elevation of 382.37 feet; thence by a concave parabolic curve for the distance of 60.0 feet to a point of tangent to an elevation of 380.72 feet; thence falling at the rate of 2% for the distance of 170.0 feet to a point of curve to an elevation of 377.32 feet; thence by a convex parabolic curve for the distance of 150.0 feet to a point of tangent to an elevation of 368.15 feet; thence falling at the rate of 10.22% for the distance of 176.43 feet to a point of horizontal reverse curve to an elevation of 350.12 feet; thence falling at the rate of 5.78% for the distance of 30.10 feet along said east curb line produced to the north curb line of Sunrise avenue to an elevation of 348.38 feet; thence rising to the south curb line of Sunrise avenue to an elevation of 349.97 feet; thence rising at the rate of 1.5% for the distance of 48.0 feet to a point of curve to an elevation of 350.69 feet; thence by a convex parabolic curve for the distance of 60.0 feet to a point of tangent to an elevation of 349.19 feet; thence falling at the rate of 6.5% for the distance of 108.08 feet to a point of curve to an elevation of 342.17 feet; thence by a concave parabolic curve 100.0 feet in length joining a rising grade of 2% for the distance of 20.31 feet to the line dividing the City of Pittsburgh and the Borough of Wilkinsburg to an elevation of 341.02 feet.

INVENTOR WAY.

The grade of the south line shall begin on the east curb line of Fairlawn street at an elevation of 393.98 feet; thence falling at the rate of 5% for the distance of 9.23 feet to the east line of Fairlawn street to an elevation of 393.52 feet; thence falling at the rate of 16.85% for the distance of 120.03 feet to the west line of Triangle way to an elevation of 373.29 feet.

SONNY STREET.

The sidewalks of Sonny street shall each have a uniform width of 13.0 feet and shall lie along and be parallel to their respective street lines.

The roadway shall have a uniform width of 24.0 feet and shall occupy that portion of the street lying between the sidewalks as above described.

The grade of the east curb line shall begin at the intersection of the north curb line of Sunrise avenue and the east curb line of Sonny street produced at an elevation of 389.63 feet; thence rising at the rate of 0.97% for the distance of 48.50 feet to a point of horizontal reverse curve to an elevation of 390.10 feet; thence rising at the rate of 15% for the distance of 305.39 feet to a point of curve to an elevation of 435.91 feet; thence by a convex parabolic curve for the distance of 100.0 feet to a point of tangent to an elevation of 446.91 feet; thence rising at the rate of 7% for the distance of 146.27 feet to the south line of Square way to an elevation of 457.15 feet.

SUNRISE AVENUE.

The sidewalks of Sunrise avenue shall each have a uniform width of 13.0 feet and shall lie along and be parallel to their respective street lines.

The roadway shall have a uniform width of 24.0 feet and shall occupy that portion of the street lying between the sidewalks above described.

The grade of the south curb line shall begin at the intersection of the west line of Triangle way produced at an elevation of 330.10 feet; thence rising at the rate of 14.45% for the distance of 98.24 feet to a point of curve to an elevation of 344.30 feet; thence by a convex parabolic curve for the distance of 30.0 feet to a point of tangent to an elevation of 347.51 feet; thence rising at the rate of 7% for the distance of 49.98 feet to a point of curve to an elevation of 351.01 feet; thence by a concave parabolic curve for the distance of 30.0 feet to a point of tangent to an elevation of 354.23 feet; thence rising at the rate of 14.5% for the distance of 90.39 feet to a point of curve to an elevation of 367.34 feet; thence by a convex parabolic curve for the distance of 30.0 feet to a point of tangent to an elevation of 370.57 feet; thence rising at the rate of 7% for the distance of 23.08 feet to a point of curve to an elevation of 372.19 feet; thence by a concave parabolic curve for the distance of 30.0 feet to a point of tangent to an elevation of 375.49 feet; thence rising at the rate of 15% for the distance of 79.28 feet to a point of curve to an elevation of 387.38 feet; thence by a convex parabolic curve 30.0 feet in length joining a rising grade of 7% for the distance of 10.63 feet to the line dividing the City of Pittsburgh and the Borough of Wilkinsburg to an elevation of 388.82 feet.

SCALE WAY

The grade of the south line of Scale way shall begin on the west curb line of Sonny street at an elevation of 402.05 feet; thence rising at the rate of 5% for the distance of 13.53 feet to the west line of Sonny street to an elevation of 402.73 feet; thence rising at the rate of 18% for the distance of 141.15 feet to the line dividing the City of Pittsburgh and the Borough of Wilkinsburg to an elevation of 428.14 feet.

SQUARE WAY

The grade of the south line shall begin on the east curb line of Sonny street at an elevation of 457.17 feet; thence falling at the rate of 5% for the distance of 13.01 feet to the east line of Sonny street to an elevation of 456.50 feet; thence falling at the rate of 35.24% for the distance of 120.62 feet to the west line of Chainman way to an elevation of 413.99 feet; thence rising to the east line of Chainman way to an elevation of 414.01 feet; thence falling at the rate of 29.61% for the distance of 110.84 feet to the west line of Fairlawn street to an elevation of 381.19 feet; thence falling at the rate of 5% for the distance of 9.11 feet to the west curb line of Fairlawn street to an elevation of 380.73 feet; thence level to the east curb line of Fairlawn street; thence falling at the rate of 5% for the distance of 9.28 feet to the east line of Fairlawn street to an elevation of 380.27 feet; thence falling at the rate of 16.18% for the distance of 121.70 feet to the west line of Triangle way to an elevation of 360.58 feet.

SECTION 2. That any Ordinance or part of Ordinance, conflicting with the provisions of this Ordinance, be and the same is hereby repealed, so far as the same affects this Ordinance.

Passed in Council May 20, 1929.
Approved, May 23, 1929.
CHARLES H. KLINE, Mayor.
Recorded in O. B., Vol. 41, page 375.

NO. 366.

AN ORDINANCE—Accepting the dedication of certain property in the Fifteenth Ward of the City of Pittsburgh for public use for highway purposes, opening and naming the same Monongahela street.

WHEREAS—Fred Woytke and Estella Woytke, his wife, of the City of Pittsburgh, County of Allegheny and State of Pennsylvania, owners of the property hereinafter described, have executed and delivered to the City of Pittsburgh their certain Deed of Dedication, bearing date of April 11, 1929, now on file in the Office of the Bureau of Engineering of said city, wherein they have conveyed said ground to said city for public use for highway purposes and have released said city from any liability for damages for or by reason of the physical grading of said public highway to the grade as at present established, therefore:

SECTION 1. Be it ordained and enacted by the City of Pittsburgh, in Council assembled, and it is hereby ordained and enacted by the authority of the same. That said Deed of Dedication be and the same is hereby accepted and the Bureau of Engineering is hereby authorized and directed to place the same on record in the Office of the Recorder of Deeds in and for the County of Allegheny.

SECTION 2. The ground as aforesaid conveyed to said city for public highway purposes shall be and the same is hereby appropriated and opened as a public highway, in accordance with the terms of said Deed of Dedication and shall be known as Monongahela street, the same being bounded and described as follows, to-wit:

Beginning at the intersection of the easterly line of Monongahela street with the northerly line of Ira M. Burchfield's Corrected Plan of Oliver Terrace as recorded in the Recorder's Office of Allegheny County in Plan Book, Volume 12, page 6; thence along the said northerly line south 73° 09' 00" west 40.07 feet to a point on the westerly line of Monongahela street produced; thence along the westerly line of Monongahela street produced north 20° 17' 00" west 213.82 feet to the southerly line of Berwick street; thence along the southerly line of Berwick street north 73° 05' 00" east 40.07 feet to a point; thence along the easterly line of Monongahela street produced south 20° 17' 00" east 213.87 feet to the place of beginning.

SECTION 3. The Department of Public Works is hereby authorized and directed to enter upon, take possession of and appropriate the said described ground for a public highway in conformity with the provisions of this Ordinance.

SECTION 4. That any Ordinance or part of Ordinance, conflicting with the provisions of this Ordinance, be and the same is hereby repealed, so far as the same affects this Ordinance.

Passed in Council May 20, 1929.
Approved May 23, 1929.
CHARLES H. KLINE, Mayor.
Recorded in O. B., Vol. 41, page 378.

NO. 367.

AN ORDINANCE—Widening Broadway in the Nineteenth Ward of the City of Pittsburgh, from Beechview avenue to a point 149.32 feet east of the easterly line of Beechview avenue, re-fixing the width and position of the roadway and the northerly sidewalk and re-establishing the grade thereof and providing that the costs, damages and expenses occasioned thereby be assessed against and collected from propertes benefited thereby.

SECTION 1. Be it ordained and enacted by the City of Pittsburgh, in Council assembled, and it is hereby ordained and enacted by the authority of the same. That Broadway in the Nineteenth Ward of the City of Pittsburgh, from Beechview avenue to a point 149.32 feet east of the easterly line of Beechview avenue be and the same is hereby widened to a variable width by taking for public use for highway purposes all the following described property, to-wit:

Beginning at the intersection of the present northerly line of Broadway and the easterly line of Beechview avenue; thence extending northwardly along the easterly line of Beechview avenue for a distance of 47.26 feet to a point; thence in a southerly direction by the arc of a circle deflecting to the left having a radius of 10.0 feet and a central angle of 123° 59' 40" for a distance of 21.64 feet to a point of reverse curve; thence in a northeasterly direction by the arc of a circle deflecting to the right having a radius of 550.0 feet and a central angle of 11° 45' 40" for a distance of 112.90 feet to a point on the northerly line of Broadway at the intersection of the dividing line between properties now or late of W. Weiss and W. Diven; thence in a southwesterly direction along the present northerly line of Broadway by the arc of a circle deflecting to the left having a radius of 260.37 feet and a central angle of 32° 51' 30" for a distance of 149.32 feet to the place of beginning.

SECTION 2. The northerly curb line shall begin on the easterly 13.0 foot curb line of Beechview avenue at a point of curve perpendicularly opposite a point on the easterly line of Beechview avenue, distant 51.13 feet northwardly along the easterly line of Beechview avenue from its intersection with the present northerly line of Broadway; thence shall extend in a southeasterly direction by the arc of a circle deflecting to the left having a radius of 20.85 feet and a central angle of 123° 59' 40" for a distance of 45.12 feet to a point of reverse curve; thence in a northeasterly direction by the arc of a circle deflecting to the right having a radius of 543.0 feet and a central angle of 11° 45' 40" for a distance of 111.46 feet to a point of compound curve on the present northerly curb line of Broadway.

The roadway shall have a variable width, lying between the present southerly curb line and the above described northerly curb line.

The southerly sidewalk, from the point of curve on the easterly curb line of Beechview avenue to the point of reverse curve in the above described northerly curb line shall have a variable width ranging from 13.0 feet at the former to 7.0 feet at the latter mentioned point, lying between the above described northerly curb line and the above described northerly street line; thence to the point of compound curve in the above described northerly curb line shall have a uniform width of 7.0 feet lying between the above described northerly street line.

SECTION 3. The grade of the northerly curb line shall begin at the point of horizontal curve on the easterly curb line of Beechview avenue at an elevation of 449.36 feet (curb as set); thence rising at the rate of 6.30% for a distance of 20.0 feet to a point of curve to an elevation of 450.62 feet; thence by a convex parabolic curve for a distance of 60.0 feet to a point of tangent to an elevation of 450.56 feet; thence falling at the rate of 6.50% for a distance of 76.58 feet to a point of horizontal compound curve to an elevation of 445.58 feet.

SECTION 4. The Department of Public Works is hereby authorized and directed to cause said Broadway in the Nineteenth Ward of the City of Pittsburgh from Beechview avenue to a point 149.32 feet east of the easterly line of Beechview avenue to be widened in conformity with the provisions of Section 1 of this Ordinance.

SECTION 5. The costs, damages and expenses occasioned thereby and the benefits to pay the same shall be assessed against and collected from properties benefited thereby in accordance with the provisions of the Acts of Assembly of the Commonwealth of Pennsylvania relating thereto and regulating the same.

SECTION 6. That any Ordinance or part of Ordinance, conflicting with the provisions of this Ordinance, be and the same is hereby repealed so far as the same affects this Ordinance.

Passed in Council May 20, 1929.
Approved May 23, 1929.
CHARLES H. KLINE, Mayor.
Recorded in O. B., Vol. 41, page 379.

NO. 368.

AN ORDINANCE—Establishing the opening grade on Elwood street as laid out and proposed to be dedicated as a legally opened highway by Frank R. Liggett and George W. Martin, trustees of the estate of John Liggett, deceased, in a plan of lots of their property in the Seventh Ward of the City of Pittsburgh.

SECTION 1. Be it ordained and enacted by the City of Pittsburgh, in Council assembled, and it is hereby ordained and enacted by the authority of the same. That upon the approval of a certain plan of lots proposed to be laid out by Frank R. Liggett and George W. Martin, trustees of the estate of John Liggett, deceased, of their property in the Seventh Ward of the City of Pittsburgh, the grade to which Elwood street as shown thereon shall be accepted as a public highway of the city, shall be as hereinafter set forth:

The grade of the northerly curb line shall begin at the westerly curb line of College avenue at an elevation of 214.12 feet; thence rising at the rate of 5% for the distance of 13.0 feet to a point of curve to an elevation of 214.77 feet; thence by a convex parabolic curve for a distance of 30.0 feet to a point of tangent to an elevation of 215.745 feet; thence rising at a rate of 1.5% for a distance of 24.48 feet to a point of curve to an elevation of 216.11 feet; thence by a convex parabolic curve for a distance of 60.0 feet to a point of tangent to an elevation of 215.465 feet; thence falling at a rate of 3.65% for a distance of 378.81 feet to the easterly curb line of Maryland avenue to an elevation of 201.64 feet.

SECTION 2. That any ordinance or part of Ordinance, conflicting with the provisions of this Ordinance, be and the same is hereby repealed, so far as the same affects this Ordinance.

Passed in Council May 20, 1929.
Approved May 23, 1929.
CHARLES H. KLINE, Mayor.
Recorded in O. B., Vol. 41, page 380.

NO. 369.

AN ORDINANCE—Authorizing and directing the grading and paving of Marguerite way, from Kleber street to Perrott avenue, letting a contract therefor, and providing that the costs, damages and expenses of the same be assessed against and collected from property specially benefited thereby.

SECTION 1. Be it ordained and enacted by the City of Pittsburgh, in Council assembled, and it is hereby ordained and enacted by the authority of the same. That Marguerite way, from Kleber street to Perrott avenue, be graded and paved.

SECTION 2. The Mayor and the Director of the Department of Public Works are hereby authorized and directed to advertise, in accordance with the Acts of Assembly of the Commonwealth of Pennsylvania, and the Ordinances of the said City of Pittsburgh relating thereto and regulating the same, for proposals for the grading and paving of said street between said points; the contract or contracts therefor to be let in the manner directed by the said Acts of Assembly and Ordinances; and the contract price or contract prices, if let in separate contracts, not to exceed the total sum of Twelve Thousand Three Hundred ($12,300.00) Dollars, which is the estimate of the whole costs as furnished by the Department of Public Works.

SECTION 3. The costs, damages and expenses of the same shall be assessed against and collected from properties specially benefited thereby, in accordance with the provisions of the Acts of Assembly of the Commonwealth of Pennsylvania relating thereto and regulating the same, and the City's share of said work to be chargeable to and payable from Bond Fund No. 293, Street Bonds, 1928.

SECTION 4. That any Ordinance or part of Ordinance, conflicting with the provisions of this Ordinance, be and the same is hereby repealed, so far as the same affects this Ordinance.

Passed in Council May 20, 1929.
Approved May 23, 1929.
CHARLES H. KLINE, Mayor.
Recorded in O. B., Vol. 41, page 381.

NO. 370.

AN ORDINANCE—Authorizing the Mayor and the Director of the Department of Public Works to resurface the roadway of Ditzler street, from Lanpark street to Chartiers avenue and setting aside and appropriating the sum of Seven Hundred ($700.00) Dollars from Bond Fund 296, Street Improvement Bonds, 1928, for the payment of the cost thereof.

SECTION 1. Be it ordained and enacted by the City of Pittsburgh, in Council assembled, and it is hereby ordained and enacted by the authority of the same. That the Mayor and the Director of the Department of Public Works shall be and they are hereby authorized and directed to resurface the roadway of Ditzler street, from Lanpark street to Chartiers avenue.

SECTION 2. That for the payment of the cost thereof, the sum of Seven Hundred ($700.00) Dollars or so much thereof as may be necessary, shall be and the same is hereby set apart and appropriated from Bond Fund 296, Street Improvement Bonds, 1928, and the Mayor and the City Controller are hereby authorized and directed respectively to issue and countersign warrants drawn on said fund for the payment of the costs of salaries, wages, supplies, materials, etc., incurred by the Asphalt Plant, Bureau of Highways and Sewers, in the performance of said work.

SECTION 3. That any Ordinance or part of Ordinance, conflicting with the provisions of this Ordinance, be and the same is hereby repealed, so far as the same affects this Ordinance.

Passed in Council, May 20, 1929.
Approved, May 23, 1929.
CHARLES H. KLINE, Mayor.
Recorded in O. B., Vol. 41, page 382.

NO. 371.

AN ORDINANCE—Authorizing the Mayor and the Director of the Department of Public Works to advertise for proposals and to award contracts for the construction of a swimming pool and bath house in Warrington Playground, West Penn Playground, Magee Playground, and East Park Playground, and providing for the payment of the cost thereof.

SECTION 1. Be it ordained and enacted by the City of Pittsburgh, in Council assembled, and it is hereby ordained and enacted by the authority of the same. That the Mayor and the Director of the Department of Public Works shall be and they are hereby authorized and directed to advertise for proposals and to award contracts to the lowest responsible bidders for the construction of a swimming pool and bath house in Warrington Playground, West Penn Playground, Magee Playground and East Park Playground, and to enter into contracts with the successful bidders for the performance of the work in accordance with the laws and ordinances governing said city.

SECTION 2. That for the payment of the cost thereof the total sum of one hundred forty thousand ($140,000.00) dollars, or as much thereof as may be necessary, shall be and the same is hereby set apart and appropriated from Code Account 297 Playground Bonds, 1928, and the Mayor and the City Controller be and they are hereby authorized and directed to respectively issue and countersign warrants drawn on said fund for the payment of the cost of said work.

SECTION 3. That any Ordinance or part of Ordinance, conflicting with the provisions of this Ordinance, be and the same is hereby repealed, so far as the same affects this Ordinance.

Passed in Councl May 20, 1929.
Approved May 23, 1929.
CHARLES H. KLINE Mayor.
Recorded in O. B., Vol. 41, page 383.

NO. 372.

AN ORDINANCE—Authorizing the Mayor and the Director of the Department of Public Works to advertise for proposals and to award a contract or contracts for the reconstruction of Center avenue, as widened at the first angle on the southerly line east of Soho street, and authorizing the setting aside of the sum of Two Thousand Six Hundred ($2,600.00) Dollars, from Bond Fund 296, Street Improvement Bonds, 1928, for the payment of the cost thereof.

SECTION 1. Be it ordained and enacted by the City of Pittsburgh, in Council assembled, and it is hereby ordained and enacted by the authority of the same. That the Mayor and the Director of the Department of Public Works shall be and they are hereby authorized and directed to advertise for proposals and to award a contract or contracts to the lowest responsible bidder or bidders for the reconstruction of Center avenue, as widened at the first angle on the southerly line east of Soho street, and to enter into a contract or contracts with the successful bidder or bidders for the performance of the work in accordance with the laws and Ordinances governing the said City.

SECTION 2. That for the payment of the cost thereof, the sum of Two Thousand Six Hundred ($2,600.00) Dollars or so much thereof as may be necessary shall be and the same is hereby set apart and appropriated from Bond Fund 296, Street Improvement Bonds, 1928, and the Mayor and the City Controller are hereby authorized and directed respectively to issue and countersign warrants drawn on said fund for the payment of the cost of said work.

SECTION 3. That any Ordinance or part of Ordinance, conflicting with the provisions of this Ordinance, be and the same is hereby repealed so far as the same affects this Ordinance.

Passed in Council May 20, 1929.
Approved May 23, 1929.
CHARLES H. KLINE, Mayor.
Recorded in O. B., Vol. 41, page 384.

NO. 373.

AN ORDINANCE—Providing for the letting of a contract for the furnishing of one (1) automobile for the Director of the Department of Public Works, and providing for the payment thereof.

SECTION 1. Be it ordained and enacted by the City of Pittsburgh, in Council assembled, and it is hereby ordained and enacted by the authority of the same. That the Mayor and the Director of the Department of Supplies shall be and they are hereby authorized, empowered and directed to advertise for proposals and to award a contract to the lowest responsible bidder for the furnishing of one (1) automobile for the Director of the Department of Public Works, at a cost not to exceed the sum of Two Thousand Dollars ($2,000.00), and to include in exchange one old automobile in accordance with an act of Assembly entitled, "An act for the government of cities of the second class," approved the 7th day of March, A. D. 1901, and the various supplements and amendments thereto and the ordinances of City Council in such cases made and provided, same to be chargeable to and payable from Code Account No. 1505 Equipment General Office, Director's Office, Department of Public Works.

SECTION 2. That any Ordinance or part of Ordinance, conflicting with the provisions of this Ordinance, be and the same is hereby repealed, so far as the same affects this Ordinance.

Passed in Council May 20, 1929.
Approved, May 23, 1929.
CHARLES H. KLINE, Mayor.
Recorded in O. B., Vol. 41, page 384.

NO. 374.

AN ORDINANCE—Providing for the letting of a contract or contracts for the purchase of seventeen hundred fifty (1750) feet, (more or less) Filtration Hose, for the Department of Public Works, Filtration Division, and providing for the payment thereof.

SECTION 1. Be it ordained and enacted by the City of Pittsburgh, in Council assembled, and it is hereby ordained and enacted by the authority of the same. That the Mayor and the Director of the Department of Supplies shall be and they are hereby authorized, empowered and directed to advertise for proposals and to award a contract or contracts to the lowest responsible bidder or bidders for the furnishing of seventeen hundred fifty (1750) feet, more or less, Filtration Hose for the Department of Public Works, Filtration Division, at a cost not to exceed the sum of Seventeen Hundred and Fifty ($1750.00) Dollars, in accordance with an act of Assembly entitled, "An act for the government of cities of the second class," approved the 7th day of March, A. D. 1901, and the various supplements and amendments thereto and the ordinances of City Council in such cases made and provided, same to be chargeable to and payable from Code Account No. 1748.

SECTION 2. That any Ordinance or part of Ordinance, conflicting with the provisions of this Ordinance, be and the same is hereby repealed, so far as the same affects this Ordinance.

Passed in Council, May 20, 1929.
Approved, May 23, 1929.
CHARLES H. KLINE, Mayor.
Recorded in O. B., Vol. 41, page 385.

Death Notices 1

BOYLE—On Sunday, May 26, at 9 o'clock, at the residence of her daughter, Mrs. John McMahon, Bertha, Pa., Mrs. ANNA BOYLE, aged 74. Funeral services from the Lady of Victory Roman Catholic Church at Madison, Pa., on the 28th at 9 o'clock. Interment at the Irwin Cemetery. [Greensburg papers please copy.]

BRAWDY—On Saturday afternoon, May 25, 1929, at 2:50 o'clock, ELIZABETH BRAWDY (nee Rice), widow of Sidney Brawdy, at the home of her daughter, Mrs. Emma Piroth Lowen, 530 Gallion avenue, Brookline, in her 83d year. Services on Wednesday afternoon at 2:30 o'clock. Friends invited. Interment in West Liberty Cemetery.

BURGESS—On Sunday, May 26, 1929, at 8:55 a. m., WILLIAM BURGESS, JR., at home of his parents, 220 Shetland avenue, East Liberty. Services Wednesday afternoon at 2:30 p. m. at Central Baptist Church. He is survived by mother, father and sister.

BUTLER—ETHEL, beloved wife of Harry L. Butler (nee Heasley). Funeral from the family home, 130 Lincoln avenue, Edgewood, on Tuesday, May 28, at 10:30 a. m. Friends are invited.

CAFFRO—Suddenly, at Mercy Hospital, Pittsburgh, Sunday, May 26, at 11:40 p. m., MICHAEL CAFFRO, of Midland, Pa., husband of Josephine Caffro. High mass of requiem at Presentation Church, Midland, Pa. Interment at Beaver Cemetery.

CARPENTER—On Sunday evening, May 26, 1929, at 7:13 o'clock, HANNAH E. CRANDELL, widow of Alonzo A. Carpenter and mother of Mrs. George W. Jones. Remains at the home of the T. B. Moreland Co., North Highland avenue at Rippey street, East End, where services will be held Tuesday afternoon at 4 o'clock. Interment at Uniondale, Pa.

CASHDOLLAR—At her late residence, 108 Allegheny avenue, Cheswick, Pa., on Saturday, May 25, 1929, at 6:40 p. m., Mrs. REBECCA CRAWFORD CASHDOLLAR, formerly of Springdale, Pa. Services Tuesday morning at 10 a. m. Interment in East Union Cemetery.

COLLINS—On Sunday, May 26, 1929, at 4 p. m., BERNARD P. COLLINS, husband of Annie McHale Collins, in his 73rd year. Funeral from his late residence, 531 Wildwood avenue, Verona, Pa., on Wednesday, May 29, at 9 a. m. Requiem high mass at St. Joseph's Church, Verona, at 9:30 a. m. Friends invited. (Chicago and New York City papers please copy.)

COUNAHAN—On Monday, May 27, at 9:18 a. m., BEATRICE ANN, daughter of Dennis and Ann Hohman Counahan. Funeral from family home, 311 Forty-fourth street. Time later.

FINNEY—On Friday, May 24, 1929, at 10:30 p. m., ELIZABETH, daughter of John and Julia Finney. Funeral from funeral home of John A. Frevvogel, 3606 Fifth avenue, on Monday evening, May 27. Interment at Atlantic City, N. J., Tuesday, May 28, 1929.

FUREY—On Friday, May 24, at 6 p. m., at Curwensville, Pa., Mrs. ANNIE ENGLISH FUREY, widow of W. Morris Furey, and mother of William M. Furey, in her 82d year. Funeral services at her home, Bellefonte, Pa., Monday afternoon, May 27.

HARPER—Suddenly, on Saturday, May 25, 1929, at 11:30 p. m., ROBERT M. HARPER, aged 79 years. Funeral services at the home of his daughter, Mrs. Edwin J. Osberg, Glenwillard, Pa., Monday, May 27, at 8 p. m., daylight saving time. Friends of the family respectfully invited to attend. Interment private Tuesday in Coraopolis Cemetery.

HARTSHOCK—At Mercy Hospital, on Sunday, May 26, 1929, at 3 p. m., ALBERT L. HARTSHOCK, of 1228 Arch street, North Side, brother of Sister M. Amadeus, of Mercy Order. Friends and members of Holy Name Society of St. Peter's Church, North Side, are invited to view remains at Charles C. Reel's, 215 West Ohio street, Monday evening.

HATHEWAY—Saturday evening, May 25, 1929, at 6:35 o'clock, LOUELLA STOREY wife of L. A. Hatheway, of the Dithridge Apartment. Remains at the home of the T. B. Moreland Co., N. Highland avenue at Rippey street, East End, where services will be held Tuesday afternoon at 2 o'clock. Interment private.

HEINZ—On Saturday, May 25, 1929, at 2:30 p. m., JOHN F. HEINZ, husband of Laura Heinz (nee Warden). Funeral services will be held at his late residence, 1347 Montezuma street, Tuesday at 2:30 p. m. Friends invited.

IRVINE—On Sunday morning, May 26, 1929, at 4:30 o'clock, JAMES DOWLING IRVINE. Services at his residence, 403 Eastern avenue, Aspinwall, Pa., on Tuesday evening at 8 o'clock. Interment at Mechanicsburg, Pa., on Wednesday.

JAMES—At Mercy Hospital, on Sunday, May 26, 1929, at 6:35 p. m., BERTHA NELLIE BALL, beloved wife of Benjamin F. James and daughter of Mrs. R. P. Lewis, of Atlantic City. Funeral services at her late home, 743 Loretta street, Squirrel Hill, Wednesday. Notice of time later. Members of Joppa Chapter, O. E. S., Damascus Shrine and East Liberty Court of Amaranth and friends invited.

LETZELTER—On Saturday, May 25, 1929, at 11:20 p. m., LEO A., beloved son of Michael and Lena Letzelter (nee Kraus), aged 20 years. Funeral from the family home, 350 South Winebiddle avenue, on Wednesday, May 29, at 8:30 a. m. Solemn high mass at St. Joseph's Church at 9 a. m. Friends of the family respectfully invited to attend.

MAMULA—On Sunday, May 26, 1929, at 1 a. m., DUSCA VUJNOVICH MAMULA, beloved wife of the late Samuel Mamula and mother of Walter, Dusch, Sophie Sarah and Nicholas C. Mamula, in her 60th year. Funeral on Wednesday, May 29, from the family residence, 2293 Almont avenue, Carrick, at 1 p. m. Blessing services at St. George's Serbian Orthodox Church, South Side, at 2 p. m. Friends of the family are invited to attend. Interment in St. George's Serbian Orthodox Cemetery.

MARSHALL—On Sunday, May 26, 1929, at 9:10 a. m., HARRY MARSHALL, husband of Mary Brunko Marshall. Funeral from his late residence, 1609 Rhine street, Spring Hill, on Wednesday, May 29, at 2 p. m. Friends are invited.

MATTES—On Sunday, May 26, 1929, JOHN MATTES, husband of Gertrude Johnson, in his 53rd year. Remains at his home, Homestead and Duquesne road. Funeral services at First Reformed Church, Homestead, Pa., Wednesday, May 29, at 2 p. m. Interment in Homestead Cemetery. (Portsmouth, O., papers please copy.)

MORELAND—On Sunday, May 26, 1929, at 5:05 a. m., WILLIAM COOPER MORELAND, in his 67th year, beloved husband of Alice Moreland (nee Bailey) and father of George B. Moreland and James Fremont Moreland. Funeral services at his late residence, 609 Hemlock street, Avalon, Tuesday, May 28, at 9 a. m. Friends are invited. Interment Wednesday morning.

NEVIN—At the residence of her daughter, Mrs. Theodore B. Averill, Flushing, N. Y., on Saturday, May 25, 1929, SARAH CUNNINGHAM NEVIN, wife of the late Joseph T. Nevin. Services at the residence of her sister, Mrs. H. L. H. Blair, 319 Bank street, Sewickley, Pa., on Tuesday, May 28, at 3:30 p. m. Interment private.

NOON—On Monday, May 27, at 7:30 a. m., JOHN, husband of Margaret Noon and father of Mrs. Thomas Exler, Mrs. Daniel Malloy and Thomas Noon. Funeral from his late home, 364 Forty-fourth street. Notice of time later.

PRICE—On Saturday, May 25, 1929, at 10:15 p. m., MARTHA EICHLEAY PRICE, widow of William Price, aged 68 years. Mother of Mrs. Dorothy Mae Schaltenbrand, sister of Mrs. Elizabeth Ulrich, Mrs. Catherine Lambert, Miss Mary and Miss Sophie Eichleay. Also survived by three grandchildren. Services Tuesday at 2 p. m. at the family home, 178 Noble avenue, Crafton. Via Crafton car No. 30 to Division street. Friends are invited. Interment in South Side Cemetery.

SHEAFF—On Saturday, May 25, 1929, at 6:20 p. m., HARVEY COLEMAN SHEAFF, husband of Catherine D. and father of Barbara Sheaff. Funeral services at his late residence, 2943 Mattern avenue, Dormont, Monday evening at 8:30 o'clock. Interment at Canonsburg, Pa., Tuesday morning at 10 o'clock, daylight saving time.

SIEMERING—On Sunday, May 26, 1929, at 4 a. m., FREDERICK, husband of Caroline Siemering, aged 80 years. Funeral from his late residence, 21 Butler street, Millvale, Pa., on Tuesday, May 28, at 3:30 p. m. Friends invited.

SOFIS—On Monday, May 27, 1929, at 8:45 a. m., ERNEST SOFIS, brother of Christos, John and George Sofis. Funeral from Flannery Bros., 73 Chatham street, Wednesday afternoon at 2 o'clock. Services at St. Nicholas Greek Orthodox Church at 2:30 o'clock.

STRASSBURGER—On Monday morning, May 27, 1929, at 8:30 o'clock, JULIA MORGANSTERN, widow of Samuel Strassburger and mother of Harvey S., William J. and Eugene B. Strassburger, in her 73rd year. Services at her late residence, 5734 Aylesboro avenue, on Wednesday morning, May 29, at 10:30 o'clock.

STURM—On Sunday morning, May 26, 1929, at 3:30 o'clock, CHARLOTTE KEARNS, widow of Henry Sturm. Services at her residence, 6710 McPherson boulevard, East End, Wednesday afternoon at 2 o'clock. Interment private.

WITHEROW—Suddenly, on Sunday, May 26, 1929, at 9:30 p. m., DAVID McG. WITHEROW, husband of Myra Witherow. Funeral services at his late residence, 5475 Fairoaks street, Tuesday afternoon at 3 o'clock. Interment private.

Ways to Win

Many have used the Sun-Telegraph Classified Ads as a stepping stone to success.

Workers who are dissatisfied with present positions, those who feel that careful endeavor and conscientious effort have not led to advancement, should consult the Help Wanted Ads to better their position.

There is always a way to get ahead—write a Employment Want Ad, stating briefly your experience; seek a position where energetic service will result in advancement.

The Sun-Telegraph Ads have helped many.

Notices 1-A

CEMETERY MEMORIALS.
(Made in Pittsburgh.)
Eckels Granite and Marble Co.
Fisk 1981—4813 Penn ave.

Mr. and Mrs. Leo F. Sweeney extend sincere thanks to friends, relatives and neighbors for their sympathy and kindness in the death of their infant son, David Sweeney.

In Memoriam 1-B

In loving memory of our little boy, LEON HAUER, JR., who died suddenly two years ago today, May 27, 1927.

In twilight skies, we see your eyes,
our treasure.
Like stars so rare, they shine up there,
our treasure.
Locked in our hearts, we keep apart our
golden memories.
No one today can take away,
our treasure.
Sadly missed by his mother and dad.

Funeral Directors 1-D

SEE page 223 classified section of phone book, or watch this space every Sunday for our ad.
GRIME & BLAIR.

Legal Notices 107

SIDNEY GOTTLIEB, Attorney-at-Law, 1074 Frick Annex, Pittsburgh, Pa.

Notice is hereby given that application has been made to the Public Service Commission of the Commonwealth of Pennsylvania, under the provisions of the Public Service Company Law, by Gust Siahos, Steve Kakusky and Peter Sampus, co-partners, trading and doing business as McKeesport Transit Company, Wall, Pa., for a Certificate of Public Convenience evidencing the Commission's requisite approval of the beginning of the exercise of the right and privilege of operating motor vehicles as a common carrier for the transportation of persons between George Street, Turtle Creek, Pa., and Wilson Way, East Pittsburgh, Pa.

A public hearing upon this application will be held in Room —, Seventh Floor, City-County Building, Pittsburgh, Pa., on the Eleventh day of June, 1929, at 8:30 o'clock, Eastern Standard Time, when and where all persons in interest may appear and be heard, if they so desire.

GUST SIAHOS, STEVE KAKUSKY AND PETER SAMPUS, CO-PARTNERS, TRADING AND DOING BUSINESS AS M'KEESPORT TRANSIT COMPANY.

Bus Transportation 3-B

UNION MOTOR LINES
Coast to Coast Srv. Direct Srv. for Detroit Leaves Ft. Pitt Hotel, 7:15 a. m. and 7:15 p. m. Direct bus to Akron, 3 p. m. All Busses—all points leave Fort Pitt Hotel. Atlantic 8000-2346; Court 4106-07. "All Busses leave Eastern Standard Time."

BUSES EVERYWHERE
COAST TO COAST.
UNITED BUS SERVICE.
Fort Pitt Hotel, Atlantic 8000.

NEW BUS LINE FROM BRIDGEVILLE TO CANONSBURG. BRIDGEVILLE 154-J

Pittsburgh Sun-Telegraph
Evening and Sunday Morning

PUBLICATION BUILDING, GAZETTE SQUARE, PITTSBURGH, PA.
DOWNTOWN OFFICE.
WANT AD CORNER, FIFTH AND MARKET.
Telephone Grant 5400
For Classified Ads Only.
All Other Departments Grant 6500.

Card of thanks, church announcements, deaths, memoriams, birth and marriage notices, 30 cents per line.

If replies to advertisements have to be mailed (outside of the city only) send 10c for postage.

Telephone or oral orders to discontinue or change "Till Forbid" advertisements should be confirmed by writing.

The Sun-Telegraph will not be responsible for more than one incorrect insertion of any advertisement ordered for more than one time.

Advertisers should ask for and retain receipts of payment of classified ads, as mistakes cannot be rectified without them.

The publisher reserves the right to reject any advertising deemed objectionable.

Lost and Found 2

BLACK coin purse containing about $20, lost downtown, N. S. (Allegheny Ave. dist.) or Avalon. Finder please call Lehigh 1898-M.

BOSTON brindle bulldog, male, white breast, screw tail, no collar; lost May 24, Denniston ave., Sq. Hill district. Child's pet. Reward. Hazel 0352.

BROWN package containing pleated scarf lost Friday afternoon between McCann's & Fifth & Wood sts.; reward. Ster. 0963.

DOG, German police, wolf gray with brown markings, 9 months old, lost. Return to 1415 Penn ave., Wilkinsburg. Reward. Brandywine 1282.

DOG—Small, white, brown spot on head and back, lost; reward for his return. Lafayette 5037-J.

DOG—Brindle bull terrier pup, lost, child's pet; reward. Churchill 4309-R.

DOG—Eskimo, white, lost Thurs., Lincoln district, E. E.; reward. Hiland 2032.

LOST—In Webster Hall or Dithridge street, Saturday night, one white gold wrist watch, A. R. D. Generous reward. Call Carnegie 791-R or notify Mr. Green, Webster Hall.

LOST in East Liberty district, a diamond barpin with sapphire; reward if returned to 2113 First National Bank Bldg.

MAN'S suit in box, lost on Brookline car, Saturday evening; reward. Lehigh 6350.

THIN model white gold Elgin watch, engraved and Bucyrus Aerie fob; reward. Linden 3237-M. J. Fitzgerald.

UMBRELLA, amber crooked handle, blue silk, lost in Carrick, 54 car, Fri. eve. Sentimental value; reward. LA. 3643-W.

WOMAN'S glasses lost on or near Pitt Campus, Sat.; reward. McKeesport 9351.

FOUND ON STREET CARS.
THURSDAY, MAY 23.
Brooch, route 87.
Card case, route 67.
Bill Fold, route 44.
Purse, route 38.
FRIDAY, MAY 24.
Purse, route 88.
Mesh bag, route 13.
Wallet, route 15.
Card case, route 67.
Glasses, route 68.
Information concerning these articles may be had by calling Pittsburgh Railways Co. Lost Department, Grant 7450. Ask for extension 148.

Male Help Wanted 4

BOY of 16 for part time work in office; afternoons; references. Write D-42, Sun-Telegraph.

COLLEGE MEN
VACATION EMPLOYMENT.
A few attractive vacation openings for undergraduates. Beginning immediately after close of school time. Pleasant outside work, paying weekly salary—plus $175 seasonal bonus. See Mr. Bartlett, 507 Liberty, Room 711.

2 CATHOLIC salesmen for restricted territory; can make $30 to $40 a week. 238 Fourth ave. Room 405.

DENTAL MECHANIC, EXPERIENCED. PHONE HOMESTEAD 0954-R.

DIE AND TOOL MAKERS.
Good wages. General Engineering and Model Works, Arrott Power Bldg., No. 1 Barker place.

PHOTOSTAT OPERATOR
Wanted; young man 18 to 23 years old with one or more years' experience operating photostat machine; good opportunity with reliable company. Write, giving age, experience, salary expected and references. Write L 198, Sun-Tele.

"RADIO CORPORATION"
of Pennsylvania will prepare a limited number of men to operate broadcast stations and repair Radio receivers. $35 to $65 weekly paid by station owners and distributors of Radios. Immediate employment service. Men are earning $18 to $25 weekly while training. Daily, evening and Saturday interview. Room 701, 331 Fourth ave.

SALESMEN, 4, for special campaign work; will show $60 a week or better to men who will work 6 hours daily. Apply 2 to 4 p. m., R. G. Barnes, New Merchants Hotel.

SALESMEN
Three young men who like to travel and are seeking an opportunity to earn real money EVERY day. We work small towns only. Transportation paid. As we have no sinecure to offer we suggest that you answer all other ads first. We want workers. Our average men earn $45 weekly and up. Apply to Room 612, First National Bank Bldg.

SALESMAN to call on garages; salary $40 per week and commission. Write F 206, Sun-Telegraph.

Structural Designer and Detailers
EXPERIENCED ON OUT-DOOR ELECTRIC SUB-STATIONS DESIRABLE, BUT NOT ABSOLUTELY ESSENTIAL. APPLY TUESDAY, MAY 28, BETWEEN 12 and 4 603 OLIVER BLDG.

TATTOOING—Neatly done, also removed. Sailor Jack, 8 Federal st., N. S., Pgh.

THREE USED CAR SALESMEN
To sell Guaranteed Goodwill Used Cars on our recently announced Merchandising Plan. Our new plan gives the Used Car Buyer more for his money than he expects, which make selling easy. Good income assured hustlers. Call Mr. Snyder at Mayflower 4700 for personal interview today.

TRADE SCHOOL
Ambitious men wanted, earn $65 to $100 per week; learn automobile mechanics, automobile electricity, brick laying, plastering, welding, interior decorating, fine or commercial arts, radio; instructions absolutely practical and individual. Classes every day and Tuesday and Thursday evenings; catalog free; visitors welcome.
Pgh. Auto & Trade School,
405 Penn ave. Dept. "7," Pittsburgh, Pa.

WANTED—Several high grade draftsmen—rolling mill machinery—designing and checking. Address United Engineering & Foundry Co., 2417 Farmers Bank Bldg., Pittsburgh.

Male Help Special 5

MONEY FOR YOU AT HOME—Men and women can earn $15 to $25 a week in spare time writing showcards, no canvassing or soliciting; we instruct you and supply you with work; write today. The Menhenitt Company, Limited, 129 Dominion Bldg., Toronto, Canada.

Female Help Wanted 6

BEAUTY operator with experience. Hazel 7270-J, between the hours of 7-10 p. m.

EXPERIENCED WAITRESS, WHITE, PRIVATE RESIDENCE. APPLY 5565 NORTHUMBERLAND ST. PHONE SCHENLEY 1348.

EXPERIENCED maid, white, for general housework; small fam. Phone MA. 9555.

Factory Representatives
$35 upward wkly., short hrs., exp. unnec. Apply immediately. 1015 Empire Bldg.

SALESLADY over 24 to travel; high school graduate; salary $1,500, bonus, trainfares. Write H 178, Sun-Telegraph.

TEACHER or college student for summer position. Salary $210 for 60 days. Write G 178, Sun-Telegraph.

WANTED, WHITE GIRL
With reference; experienced in general housework; small family; good wages. Telephone Mayflower 4608. Address, 4323 Parkman ave.

WHITE GIRL for housework; stay nights; steady work. Apply 3351 Penn ave.

WOMAN—Refined and mature, with at least 6 hours daily free to devote to business. In reply phone Montrose 8762.

YOUNG LADIES
Due to the popular demand of our product, we have openings in our sales force for four ladies. Applicants must posses the following qualifications: Ambition, sincerity, pleasing personality and be able to give unquestionable references. College women, former school teachers and business women as well as those in various other professional occupations, have secured splendid paying positions with our company. Sales experience not essential. Our average ladies earn $30 weekly and up and weekly bonus. For particulars apply Room 612, First National Bank Bldg.

STORAGE FOR HOUSEHOLD GOODS
FIREPROOF WAREHOUSES.
SEPARATE ROOMS.
LOW INSURANCE.
MOTOR VANS.
HAUGH & KEENAN
Storage & Transfer Co
CENTER & EUCLID AVES. MONTROSE 6700.

Female Help Special 7

KENMORE COLLEGE OF BEAUTY CULTURE.
Enroll now and learn a profession that assures you of a prosperous future. Kenmore College is a licensed and registered school. For particulars, call or write 345 Fifth ave., Pittsburgh, Pa. Phone Atlantic 0784. Free marcels.

MONEY FOR YOU AT HOME—Girls and women can earn $13 and $25 a week in spare time writing showcards no canvassing or soliciting; we instruct you and supply you with work; write today. The Menhenitt Company, Limited, 64 Dominion Bldg., Toronto, Canada.

Male & Female 8

COLORED CHAUFFEUR
And wife want position, wife as cook. Coraopolis 862.

YOUNG men and women learn barber trade. We guarantee work, course $25 Ideal Barber College, 408 Third ave.

Agents Wanted 9

MANUFACTURER'S agent wanted for novel line of lamp shades; absolutely new translucent medium. Exchange Lumber Co., Roanoke, Va.

Employment Wtd., Male 10

ACCOUNTANT will install sys., audit, keep your books, $20 mo. Martin, CO. 1867.

BRICKLAYER wants work. Lafayette 0155-R.

CARPENTER wants days' work; exp. in remodeling or new work. Fairfax 3182.

CHEMICAL ENGINEER
M. I. T. graduate, 5 years' varied industrial experience, desires connection along chemical or engineering lines; now employed at $5,400, but personal reasons makes it necessary to locate in Pittsburgh district. Write H 176, Sun-Telegraph.

COL. chauffeur or truck driver; 5 yrs. exp. Hiland 6280-R after 7:30 p. m.

COL. man wants work, good house and window cleaner. Penhurst 3633-M.

DRIVING by the hour, day or week, rate reasonable, special rate for week and trip. Call Linden 5182-J.

EXPERIENCED restaurant cook wants position; would leave city. Call Hiland 5881-J.

OFFICE and window cleaning, general housecleaning, painting and varnishing, carpet cleaning. Phone Grant 10253.

WANTED—Steady work for 1-ton Ford open express, $1 per hour. Fisk 2135-R.

WANTED—Painting, plastering, carpentering; work guar., price reas. Grant 2053-R

WATCHMAKER—Young, wishes pos. where he can finish trade; best ref. LE 0502.

Employm't Wtd., Female 11

BUNDLE laundry done at home. References. Grant 1655-R.

CHAMBERMAID—Experienced, col., can cook; small family. Hiland 4354-W.

CLEANING or laundry work by day, reliable lady, references. Fisk 0649-W.

CLEANING or laundry work by day, colored girl, references. Grant 0312.

COLORED lady wants work by the day or in bachelor's home. Grant 4640-R.

DAY, week or part time work by colored lady; reference. Cedar 9063-W.

DAY work or men's laundry done at home, col. lady. Montrose 5399.

DAY or week work by colored lady; references. Grant 4655.

DAY WORK BY WHITE LADY. HILAND 0773-J.

FAMILY washing neatly done; call for and deliver; reference. Hiland 3804.

FIRST CLASS col. laundress wants Tue. and Fri. Mayflower 7308 after 6.

GENERAL HOUSEWORK—Part time, no Sundays, col. girl. Ref. Franklin 4114-W.

GOOD cooks, gen. workers, day workers, with city ref., wants work. FR 10244.

LAUNDRY or cleaning by day; colored lady; reference. Hiland 3900-R.

LAUNDRY or cleaning by day; experienced colored girl. Hiland 2670-J.

LAUNDRY or cleaning by the day; colored lady; references. Montrose 9369.

LAUNDRY or cleaning by day, $2.50 & car fare; col. lady. Hiland 6821-R.

LAUNDRY or cleaning, day or part time; references. Hiland 2096-J.

LAUNDRY done at home; experienced laundress. Hiland 7840-R.

SMALL washing done at home, ironed or rough dried. Ref. Franklin 4114-W.

STENOGRAPHER wishes position with reliable firm; experienced; reference. Write L 176, Sun-Telegraph.

Sale, Business Opportun., 12

BAKER SHOP—3 good retail routes and good shop business; make offer; present owner is not a baker. Box X-291, Sun-Telegraph.

CAR STORAGE, REPAIR AND LOW PRICE CAR AGENCY BUSINESS FOR SALE, INCLUDING REAL ESTATE.
An old established business in a town of over 20,000; 30 miles from Pittsburgh. Owned and managed by present owner since established. Two-story building 80x100 with street entrance on both floors. Plenty of repair business, gasoline trade, over 100,000 gallons a year. Large new car display room and storage room for 75 cars. Write A-209, Sun-Telegraph.

CONFECTIONERY, est. 27 yrs., good reason for selling.; bargain. 5103 Butler st.

DINING CAR
Town of 30,000, av. per day $80. Lease 5 y. at $35 per mo., $5,000; terms. R. J. Freetly, Ashtabula, O. Box 383.

GROCERY AND CONFECTIONERY.
Consisting of 2 store rooms, 8 living rooms, bath; also cottage, 4 rooms, bath, opposite 12-mile Island. Ideal location for both business and residence. Mo. 3094. H. E. Patchell, 340 Denniston st.

GROCERY store with 8-room house, corner location in West Park, McKees Rocks. Will sell or trade. Federal 1207-R.

LUNCH, confectionery; good business location in East Liberty. Hiland 9651.

PENN AVE., 515 Wilks.—Rooming house, 12 rooms, fully equipped. Sac. $600 cash.

RADIO DEPT., Fada and Steinite; big opportunity for right man. Hulton Service Station, Hulton road and P. R. R. Oakmont 3606.

Restaurant and Hotel.
Located in heart of East Liberty, business already established; reason for selling, owner leaving city. Fixtures and furnishings can be bought reasonable or rented. For further details call
FINANCE REALTY CO.,
531 Homewood Ave., Churchill 1044

ROOMING HOUSE, finest in city; good E. E. location, 15 rooms, 4 baths, cheap to quick buyer, on account of illness. Write C-37, Sun-Telegraph.

ROOMING house, 11 rooms, occupied, central E. Liberty location. Montrose 2262.

SUCCESSFUL restaurant, $400 wkly., $135 rent, 9 furn. rms. $5,500; exclnt oppor. C. A. Irwin, 308 Lock st., Tarentum, Pa.

WELL established business school is going to establish branch here. Want teacher, woman or man, to take charge and control. $1,650 required to handle; earn $300 to $600 monthly. We will train and establish. E 206, Sun-Telegraph.

Wanted, Business 14

PAINT AND REPAIR NOW
12 TO 18 MONTHS TO PAY.
MATERIAL AND WORKMANSHIP GUARANTEED.
Phone Montrose 1163.
Evenings, Hiland 7013-J.

Dressmaking 15

KELLER DRESSMAKING SCHOOL.
Individual attention to each pupil.
221 Wallace Bldg., E. E. Hiland 2462.

School & Instructions 16

PIANO ACCORDION
Taught in 24 lessons. De Fonso Studio, 320 Liberty ave. Court 3395. Circular free.

LEARN TO DRIVE.
Expert instructions; guaranteed to pass test; complete course $15. Hiland 0591-W.

ELOCUTION OR PIANO LESSONS, 75c. Special attention given children. MO 7193.

$15—WILL teach you how to drive. Call Lafayette 4037.

Landscape Gardeners 22

FRANK C. HONESS roses, trees, shrubbery supplied and planted; soil; lawns renovated; cow manure. 530 Bayne ave., Bellevue. Linden 0743.

Personals 18

Personals 18

YOUR FACE IS YOUR FORTUNE,
YOUR SKIN A COMFORT AND A BLESSING.
If there is anything wrong with either, or disfigurement of any kind, always consult your physician or DR. F. C. GEHRS. Don't put it off another day. Feel assured in advance of reliable advice and honest scientific treatments, built up from 20 years of actual practice.
Product G., for pimples, eczema psoriasis, etc., is only $2.00. Call or send for it, stating particulars. Booklet complimentary.
Dr. F. C. Gehrs, SKIN SPECIALIST.
402 NIXON THEATER BUILDING.
10 to 5 daily. Mon. & Thurs. eve. till 8.
Phone: Atlantic 1104. (Licensed.)

DR. KOLER, specialist for 31 years, located on Penn ave., moved to 948 Liberty ave. Kidney, bladder, skin and all special disorders of men only; examination free; medicines included in the small fee asked. Hours 9 to 8. Sundays 9 to 2.

ELITE BEAUTY PARLOR.
The Famous Elite Permanent Waves, $6.00. Also Specialists in Eugene Wave. Call Hiland 9304 for Appointment.

SPIRITUAL MEDIUM.
Reading daily 9 a. m. to 6 p. m. Mon. and Thur., 9 a. m. to 9 p. m. at 2550 Center ave. Appointments call Madam La Verne, MA. 9585. Closed Saturday and Sunday.

HADDON Maternity Hospital, Sheridan—Patients desiring privacy in confinement, infants cared for. Write. Walnut 3360.

SPECIAL—Eugene permanent wave, $6; shampoo, finger wave included. LI 3831.

HOROSCOPE READING—Send birth date, 12c. M. Paul, Box 122, McKeesport, Pa.

BELFOURS Sanitarium—Electric Massage, internal baths. 43 Marion st. Grant 0659.

MARIE WARNER—Scalp treatments, manicuring. 147 Washington st., cor. 5th ave.

AMERICAN watches cleaned, repaired, $2.50; Swiss, $3. Jobe, 402 Keenan Bldg.

VIOLET RAY, BATHS AND MASSAGE TREATMENTS. FEDERAL 0894.

C. VIRGINIA GRAFTON—Scalp treatment. 513 Union ave., N. S.

BATH, Massage, Electrical Treatments. 464 Hays st., Mt. Oliver.

Dentistry 18-A

$10 PLATES and Sleeping air for painless extraction. Dr. Simeral, 109 Diamond st.

Liquor-Drug Treatment 18-B

WHY LET THIS CURSE wreck your home and life? For information and literature write or phone.
SHADYSIDE SANITARIUM, FORMERLY
KEELEY INSTITUTE,
265 Shady Ave. Hiland 9382.

Transfer & Storage 19

WANTED
Loads to or from Baltimore, N. Y., Buffalo, Phila., Detroit, Washington or any towns east, west, north, south.
Keystone Transfer Co.,
187 Braddock ave., E. Pgh. Val 2200.

WANTED—VAN LOAD
To Chicago, Columbus, Cleveland, Detroit, N. Y.; van loads from Detroit, Indianapolis, Phila., way points.
KEYSTONE TRANSIT CO.,
916 Braddock ave. Brandywine 1837.

WANTED at once, load from Chicago or way points. C. E. Sample, Federal 9157.

J. F. JACKSON
Needs at once loads to Cleveland, Detroit, Phila. and N. Y. C. Van service with return load prices. Fairfax 1562.

DETROIT SPECIAL PRICE.
Furniture moved to Detroit, $25 per room. Delivered same day as loaded.
CRAY, Original Long Distance Mover, 2332 Murray Ave. Hazel 6819.

MOVING—STORAGE.
Fireproof warehouse; experienced packers; large moving vans. Ask for estimates.
HOEVELER WAREHOUSE CO.,
750 Millvale ave. Mayflower 6000.

PGH. MOVING CO.
Van service. Loads wanted any time, anything, anywhere. Linden 6618.

LOAD wanted from Northern Michigan; one to Boston or way points, C. E. Sample, Federal 9157.

Herb. V. Cray Local and long dist. moving. Linden 1850.

FOR RENT
Furnished Rooms 30

WALLINGFORD HOUSE
518 Shady Ave, Montrose 3421
3rd Floor Rooms with Board, Summer Rates.

A VERY desirable large 2nd floor front sleeping room, new furniture; suitable for gentlemen or married couple. For information call Hiland 4537-J or call at 226 S. Pacific ave.

ATTRACTIVELY FURNISHED ROOM, IDEAL LOCATION. MONTROSE 3446.

AT 201 LOTHROP ST.—Large second floor, light, airy room. Call Mayflower 9456.

BAUM BLVD., 5520—Attractive room, convenient location; gentlemen. MO. 0492.

BEAUTIFUL room, shower bath, 20 mins. city, gentleman. Reference. Schenley 0472.

BOQUET ST., N. 14—Room, twin beds, also bed, living room.

BUENA VISTA ST., 1232—Cheerful room for couple, nr. cars and town. FA. 0200.

COHASSETT ST.—1 large, cheerful rm. for couple; nr. cars and town. LA 0716-J.

COMFORTABLE 2nd fl. front rm. Gentleman. $4; couple $7, pri. home. MO. 7193.

DORMONT—Cheerful furnished room, good location. Call Lehigh 7884-R.

E. E.—Clean, attractive double rms. with or without priv. bath. Unlim. phone, home comf., bus. men or couples. MA. 4845.

EAST END—Room next bath, home priv.; special rate to right party. Mont. 2283.

ELLSWORTH, 5220.—Well furnished rm.; also single rm.; garage. MA. 3124.

EXCEPTIONALLY nice furnished single room, all conveniences; garage available; ½ block Penn-Lincoln Hotel. 1012 Mill st. $18 month. Penhurst 6508-J.

INGRAM—Delightfully furnished 2nd floor room next bath, large closet; lovely home and surroundings; 3 minutes to cars, 20 minutes to downtown; gentleman; $6 per week. Walnut 1279-J.

N. LANG, 216—4 rms., bath, 2d flr., hot water; parking space, $45. HI. 1141-R.

MT. WASH., 274 Lella St.—Cheerful rms., mod., nr. cars. 10 m. to city. La. 0800-R

OAKLAND—4619 Forbes st.—Rooms, second floor, near bath; no war prices.

Private Bath—Elegant front rm., cars 76, 79, 60, 1 block Fifth and Shady. 424 Denniston st.

STRATFORD, 121, near Penn and Negley—Large front rm., 2nd floor, semi-private bath, for business woman, $30. MO. 8256.

W. LIBERTY AVE., 2660—Furn. rm., next bath, private home, $3.50. Lehigh 1732-J.

WILKINS AVE., 5622, near Shady—Furnished front room, $25 mo. Schenley 3608

Unfurnished Rooms 31

ASPINWALL—2 or 3 large rms.; must be seen to be appreciated. Sterling 0750.

BROOKLINE—2 large rms., sink, 3rd floor, adults, block to cars. Lehigh 3986-M.

BROOKLINE—3 rooms, use bath, 2nd fl. newly papered. Lehigh 3430-R.

BLOOMFIELD—2 rooms, use bath, gas, elec. $30. Adults. Schenley 0882.

COLUMBUS Ave.—2 rms., use bath laundry; unlimited phone. Fairfax 6685.

DORMONT—3 cozy rooms, all conveniences, $40; handy. Lehigh 2667-J.

E. E.—2 lovely connecting rms., private; adults only; $30. Montrose 7578.

GLENSHAW Dist., 3 rms., use, bath, garage, ½ gas, elec., $28. Glenshaw 384-J.

IF YOU are interested in a nice front room please call Cedar 4104-R.

MARSHALL AVE., 1306, N. S.—3 and 4 rms., gas, elec. indry, porch, bath.

PIONEER AVE., 1832—3 rooms, gas, electric included, $35. Lehigh 0548-R.

SHERADEN, 2757 Merwyn—1st floor, 4 rooms, priv. bath and meters, yard. $30.

S. MILLVALE AVE., 754.—Rms. for professional man. Schenley 9600 or MA. 2974.

STRATFORD AVE., 343, E. E.—2 lg. rms., 3rd flr.; pri. bath; nr. cars, trains, bus.

WEST VIEW—52 Glenmore ave.; 4 modern rms., bath, 2d fl., $30. West View 2017.

Summer Boarders 33-A

WANTED summer boarders; elderly people preferred; modern farm home, $12 weekly. Sunset Vu Farm, R. F. D. 3, Meadville, Pa.

FOR RENT Housekeeping Rooms 32

COLLEGE AVE., 620—3 lovely fur. hskpg. rooms; convenient. Schenley 2367.

E. LIBERTY—2 lovely rms., gas, elec., phone, $12 complete. Montrose 2133.

ELLA ST., 491—2 rms., unfurnished $25; furnished $35. Penhurst 6246-J.

IVY ST., 809—2 rms., furnished, sink, 3rd floor, 3 cars, bus, train. MA. 2583.

KNOXVILLE—2 unfurnished or 1 furnished room, near cars and town. LA. 6687-R.

LAWRENCEVILLE—Two neatly furnished housekeeping rooms, $5.00 weekly. Fisk 2922-M.

LOCUST ST., 1331—2 cheerful rooms for light housekeeping. Grant 6565-R.

MT. WASH.—2 newly furnished rms., all conveniences, $35. Lafayette 1371-M.

PEEBLES ST., 1420—2 or 3 rms.; all conveniences; handy. Franklin 1712-M.

S. GRAHAM ST.—Two furnished rooms complete; private. Montrose 9873.

615 S. NEGLEY AVE.—2 rms., completely furnished; $35. Mayflower 0177.

Wanted, Boarders 33

BAUM Blvd., 5625—Large room, suitable for 2; with board. Hiland 2981.

E. E.—Beautiful furnished room for 2, with board, refined home, use of living room. Montrose 1239.

KNOXVILLE—2 lovely rooms, private bath, meals optional. Laf. 3867-R.

WILKINSBURG—2 lovely rms., board optional; all conveniences. Penhurst 4965.

Apartments 35

OAKMONT APARTMENT.
New, 5 rooms, bath, Frigidaire, range; near trains, trolleys; shades and screens furnished. Oakmont 362.

WILKINSBURG—First floor duplex, 5 rooms, bath, enclosed yard, 2 porches, $70; coal and water furnished; available July 1. Franklin 8108-W.

WILKINSBURG, 1007 Trenton ave., 2 apts., 6 rms., ba.; light, heat furn., $70. Lowest rents for service in city. Schen. 0287.

2-ROOM apt., completely furnished; furniture $300; Frigidaire; ht. and lt.; rent $45. 614 Rebecca st., Wilkinsburg.

WEBSTER Ave., 1540.—Colored; nice apt., 5 rooms, bath, $40. Inquire S. B. Kristusek, 738 Boggs ave., LA. 2223.

CRAFTON—2nd floor duplex, 6 rms., modern, furnace, reduced rent. Fairfax 3227.

CORAPOLIS—5 rooms, bath, heat, janitor service fine location. Cora. 672-J.

WILK.—REDUCED RENT, 4 RMS., TILE BATH, HEAT. PENHURST 9836-J.

ELLIOTT—New cozy 4-room apt., yard, porch; free heat; $45. Walnut 9462.

5610 SECOND AVE.—6 beautiful rooms, bath, gas, elec., $35. Hazel 6387.

WILKINSBURG—5 rooms, bath; newly papered; $33. Brandywine 1470.

CRAFTON—4 rooms, bath, attic, hot air heat; hot water, $40. Walnut 0874-J.

Apartments, East End 36

Schenley Arms
Studio Apartments,
A quiet, peaceful air of exclusiveness, with the enchanting beauty of old world, design give to this home of distinction that atmosphere of refinement and beauty seldom achieved in modern architecture. Service that is the last word in efficiency. Tea room, garage, centrally located. Mayflower 4510. Bigelow boulevard at Center ave. Phone for appointment.

The Frontenac
S. Highland & Howe—Montrose 6898.
Beautiful large, 2-room apartments, either furnished or unfurnished. Immediate possession.

FOUR ROOMS and bath, 2nd floor, owner's home; light and heat furnished; use of laundry and porches; adults, gentiles; references exchanged; possession June 1. Montrose 1429.

LIBERAL CONCESSION.
Duplex, 4 rms., tile bath, h. w. floors, porches. 265 Oakland ave. MA. 4129.

SWISSVALE—1 month free, mod. 5 rms., $40; 4rms, $30, $28, $25. Pen. 1316-J.

3 ROOMS, private bath, first floor, $35; with garage, $40. Phone Hiland 4465-R.

Apartments, South Hills 37

MT. LEBANON DUPLEX—5 rooms, tile bath, hot water heat, front and rear porches, large lawn, best location, $70. Lehigh 0808-1017.

$80—BEECHVIEW DUPLEX, modern, 5 rms., bath, porch, garage, steam heat, newly decorated, best location, near 2 car lines, month rent free. LE 5310.

MT. LEBANON—40 Cedar blvd., apartment, 5 rooms, sun parlor, 2nd floor, 1 minute from car and bus. Lehigh 2855.

MT. OLIVER APT., 3 rooms, sun room, private bath, shades, laundry, range, linoleum, furnace, $48. Lafayette 1758-J.

BEECHVIEW DUPLEX, second floor, 5 rooms, bath, porches; near cars, school; rent reasonable. Lehigh 1910-R.

BRENTWOOD—5-rm. duplex, 1 block from car line; furnace heat; $55 monthly; immediate poss. Hemlock 0726.

DORMONT—Modern duplex, 6 rooms, sun parlor, choice location. Lehigh 1668.

MT. LEBANON—Beautiful mod., 4-rm., frigidaire, elec. dish washer. LE. 1361-J.

DORMONT DIST.—2nd floor, 5-rm. apt., modern and redecorated. Lehigh 4442-M.

MENTION THE SUN-TELEGRAPH WHEN ANSWERING ADVERTISEMENTS.

Apartments, North Side 38

LIBRARY PLACE APARTMENTS, Central North Side. HENRY W. ARMSTRONG, 16 N. Diamond W., N. S. Opposite old Allegheny City Hall. Other apartments also, all prices.

MARSHALL AVE.—Attractive 2nd fl. apt., ready June 1, l. r. d. r., 3 b. r., kt., tile bath, hdwd. fl., hot wt. heat, Frigidaire, laundry, storage r., $68; with garage and heat furnished, $78; adults. FA. 0685-2100.

BRIGHTON RD. DIST., Orchlee st., 1506-1508—Apartments, 5 rooms, bath, laundry and porch; excellent condition; rent reduced; open for inspection or call Fairfax 2252.

BEAVER AVE.—Reduced rent, 5 large rooms, apt., bath, electric, gas; good condition. Hazel 1450.

NEAR Riverview Park, $65; 5 rms., bath, h. w. flrs., inst. heater. Fairfax 1421-1377.

BELLEVUE—Attractive 6-rm. apt., bath, porches, hot. c. wat. inc., $65. Li. 2992.

GRAIB st., 4, N. S.—3 & 5-rm. apts., separate meters, $25 & $35 Fairfax 8343.

City & Suburban Houses 39

DESIRABLE houses and apartments listed in all sections of city. Rental Dept.,
Pecker Realty Co.
919 Park Bldg. GRant 0115.

COLORED—5-room house, bath, electric, $40; 4-room house, electric, $30; 3 rooms, bath, electric, $26; 2 rooms, bath, electric, $18; 3 rooms, $25. Fortieth st.; 3 rooms, bath, electric, $27.50, Brushton. Call for rent list. 331 Fourth ave., Room 504. Court 4487.

We Move You Free
Pecker Realty Co.
919 Park Bldg. Grant 0115.

READ THIS
Why continue to pay rent when only $100 down buys a buff brick home of 4 rooms on first floor, 4 and bath on second and 2 on third, fitted for 2 families. Rent part and that will make your monthly payment small. Paved street front and rear, 1 block to car line, stores and school. For further information call Linden 5554-R or 0563.

228 CHESTERFIELD RD., Oakland—6 rooms; brick; hdw. fl., hot water heat, weather-stripped, linoleum and range, front and rear porches, ½ square to cars, $65 month. Mayflower 2201.

MILLVALE—Brick dwelling, 6 rooms, bath, garage, furnace, cement cellar laundry tubs, front porch, lawn; Evergreen ave., on car line, $70. Schwartz, 322 Grant ave., Millvale, Pa.

DAWSON ST., 3206, Oakland District—12-rm. brick house, h. w. heat; suitable for rooming; bargain at $75. John Sykes Agency, 5220 Butler st. Fisk 0556.

SWISSVALE—3 and 4-roomed apartments, tile bath, heat and water furnished, Murphy bed, frigidaire, new building. 2000 Waverly st. at P. R. R. station.

HAZELWOOD—5-room house, bath, electric, newly papered, $32.50; one month free. 331 Fourth ave., room 504. Court 4487.

$35—BRICK house, 6 rooms, attic, gas and electric light, newly papered, 45th st. George Vetter, 5141 Butler st.

INGRAM—Attractive 5 room bungalow, garage, desirable loca. Walnut 1926-R.

North Side Houses 41

SUPERIOR AVE.—5-room house, bath, electric, $45; 5-room house, bath, electric, $40. Charles st.—6-room house, bath, electric, $30. One month free. 331 Fourth ave., Room 504. Court 4487.

$42, DIVINITY ST.—House, 5 rooms, bath. $60, Beech ave., house, 11 rooms, electric, bath, all improvements. HENRY W. ARMSTRONG, 16 N. Diamond W., N. S.

3723 CALIFORNIA AVE., nr. Termon—6 rms., attic, gar., $85. Linden 2522-R; eve;

FOR RENT East End Houses 40

SEVEN-ROOM duplex, tile bath, hot water heat, $90; 2 rooms, tile bath, hot water heat; all modern conveniences, $50; 5 rooms, tile bath, hot water heat, all modern conveniences, $75; 7 rooms, bath, electric, furnace, $65; 4 rooms, bath, electric, $37.50; Oakland; one month free. 331 Fourth ave., room 504. Court 4487.

ATLANTIC AVE. district—6-room house, reception hall, bath, electric, $55; 5-rm. house, bath, electric, $41; 4-room house, bath, electric, $38; 4-room house, bath, electric, $35; 3 rooms, bath, electric, $27.50; one month free. 331 Fourth ave., room 504. Court 4487.

$67.50, FARLSON SQUARE
Corner house, six rooms and bath, furnace; nice front lawns. WILSON REALTY CO., 6011 Center Ave Hiland 0701.

228 CHESTERFIELD RD., Oakland—6 rms., brick, hdw. floors, hot water heat, weather stripped, linoleum and range, front and rear porches, ½ square to cars, $65 month. Mayflower 2201.

PIERCE ST., 5849—75 car, near College ave.; 6 rooms, bath, electric, gas, hot and cold water, porch, sink, 2d floor; adaptable for two families; $50; June rent free. Court 6148 or 5851 Pierce st.

525 CORA ST., 4 rooms, bath, laundry, porches and yard; immediate possession; $42 per month. Phone Mayflower 4231.

POINT BREEZE—Near Dallas ave.; 5-room house, $70. Hiland 3546-R.

SQ. HILL—Reduced rent, newly decorated, 7-rm. hse., desirable location. HA. 1607-R

LADSON ST.—6 rooms, bath, will redecorate to suit; reasonable rent. AT 1795.

SQ. HILL—5 rooms, bath, porch, good neighborhood, $50. Hazel 5065-M.

South Hills Houses 42

MT. LEBANON—New modern 6-room house and garage; rent $100. 56 Overlook drive.

CARRICK — UP-TO-DATE, 6 ROOMS, BATH, GARAGE, LARGE LOT; JUNE 1, $75. LEHIGH 6304-J.

CARRICK—6-room house, bath, garage; nice location; rent $70. Carrick 2686-R.

W. LIBERTY AVE.—Modern house, 5 rooms and garage, $75. Lehigh 4660.

CARRICK—Six rooms and bath; duplex; garage, $50. Carrick 1982-J.

Bellevue, West View 43

Bellevue Home—Rent $80.
8 rms., bath, large attic, h. w. heat, front, rear porches, near schools, cars, bus line; leaving town. Linden 0368.

BELLEVUE, Summit ave., 232—6 rms. bath, laundry, furnace, garage. Linden 4229-J.

MENTION THE SUN-TELEGRAPH WHEN ANSWERING ADVERTISEMENTS.

Furn. Apts. & Houses 45

Adrian Apartments
Cor. Melwood and Bayard st. Several choice apartments. Immediate possession. Living room, in-a-door beds, kitchenette, dressing room, bath, also same unit with additional bedroom. Completely furnished, including dishes, towels, linen, silverware, etc. Rentals $75 to $110. Apply Mrs. Morgan, on premises.

EXCEPTIONALLY nice furnished 2-room apt., 2nd floor; combination parlor and kitch.; ½ block Penn-Lincoln Hotel; 1012 Mill st., Wilk. St. car stop cor. $40 includ'g elec. wash., sweeper, ht., light, hot water; gar. available. Penhurst 6508-J.

Loutellus Apt. Hotel
245 Melwood ave.; 1-2-3-room modern, efficient kitchenette apartments; finest in the city; superior service. Schenley 1100.

OAKMONT.
Going away for summer, will rent nicely furnished 5-rm. home to reliable party. Harry M. Kelso, 721 Empire Bldg., Atlantic 8430. Evenings Oakmont 1368.

EL TOWER APARTMENT HOTEL, Munhall road, off Beacon—Beautifully furnished apartments with private and connecting baths; $45 per month and up, hotel service included. Hazel 6800.

LEBANON HALL, Washington and Bowerhill rds.—Sublet sacrifice rental; beautifully furnished steam-heated 3-room efficiency apt.; close to cars, bus, schools. Apply apt. 204.

BRADDOCK AVE., So., 443—Teacher leaving city for summer months will rent attractive 2nd floor duplex, 5 rooms, with garage. Churchill 8079-W.

EFFICIENCY apartment, semi-furnished, living room, dinette and kitchenette. 463 Peebles st., Wilkinsburg. Penhurst 7014.

ROUP DISTRICT—For summer rental; furnished house, 2 baths, with garden, from middle of June. Mayflower 1958.

WILKINSBURG—3 large light completely furnished rooms, private bath, modern home, residential district. CH 7865-R.

FURNISHED house, 12 rms., 3 baths; cool in summer; garage. June 15 to Sept. 15. Montrose 3815.

E. E.—Beautifully furn. apt., 3 rooms, private bath, phone, $65. Hazel 2724.

SEWICKLEY—12-rm. house, 3 baths, summer months; desirable loc. Sewickley 361.

S. WINEBIDDLE AVE., 361—2 rooms, kitchenette, bath, reas. Gentiles only.

EAST END—4-room furnished apt., bath, immediate possession. Schenley 1407.

HIGHLAND DISTRICT—7 rooms, bath, nicely furn., conv. located. MO. 1876.

BENNETT, 7009—Modernly furnished 3-room apt. with alcove. Hiland 0146.

HOWE, 5812—1 and 2 room kitchenette apts.; semi and private bath. $50-$60.

N. CRAIG ST., 419—4 rms., 2nd floor, frigidaire, laundry; strictly private.

HOLDEN ST., 5831—4 and 5-rm. apts., nicely furnished. Mayflower 2318.

OAKLAND—Furnished 3-rm. apt., modern, private bath. Mayflower 0764.

CENTER AVE., 5430 E. E.—One room, kitchenette, bath, 2nd floor.

S. EUCLID AVE., 220—Modern, furnished 2-room apt. Montrose 7606.

Store Rooms 46

STORE ROOM in Mt. Lebanon, suitable for barber shop, beauty parlor or shoe repair shop. Call Lehigh 8300.

Business Properties 47

STOREROOM, on Penn ave.; fine business location. Call evenings Hazel 1749.

Resorts, Cottages, Etc. 52

Sherwood Forrest, Md.
Cottage for rent for the season, fully furnished living room, dining room, kitchen, five bedrooms, two baths; bathing, golf, tennis. Alice G. Raisin, Sherwood Forrest, Sherwood, Md.

BUILD a cottage at Twin Willows, a choice lot, 100 acres playground—incl. use of pool, electric light and water. Yearly rental $50.00. Gentiles. Phone Owner, R. L. Heckert, Mars 38-R 121.

FOR RENT—Month or season; furnished rural home, piano, electricity, sleep 12, private beach. Conneaut, O., Lake rd., Rt 1. (Ergesyde Lodge), R. D. Box 373. Telephone Randolf 2492.

GENEVA-ON-THE-LAKE-OHIO.
Beautiful, clean, furnished cottages, week, month, season; $5 to $50 week; Gentiles. EDGAR J. ALLEN, ALLEN COURT.

STONE HARBOR, N. J.—"Nautilus" apts., facing ocean, $350 to $500 for season; newly furnished; new building. C. Beechwood, Stone Harbor, N. J.

ON-THE-LAKE—Madison, O., private furnished cottages; city conv. FE. 2248-J.

EXCHANGE SYSTEM

"Registered" with Commonwealth of Pennsylvania.

A Market for Your Real Estate Every Day

Open 9:30 A. M. to 5 P. M. Daily.

549—BEECHVIEW—8-room brick, 2 sun parlors, tile bath, shower, frigidaire. Very modern; stove and linoleum with house. Price $13,000. Cash $3,500. Balance reasonable terms.

545—BUILDER'S OPPORTUNITY — Mt. Lebanon's most beautiful location; 5 large lots on paved street; all improvements, sewerage, etc. Price $17,000. Will sell with no down payment to builder.

546—WEBSTER AVE BUSINESS PROPERTY; near Seventh Ave.—2 2-story brick bldgs., 5 rooms each; lot 50x100. Price $24,000. Clear. Will exchange for income property. This is a bargain!

566—BRUSHTON—3-story brick apt. bldg. of 4 apts.; lot 80x80; all conveniences. Price $11,000. Clear. Will exchange for apartment or row of houses and pay cash difference.

571—BELLEVUE—Beautiful location, 6-room brick, tile bath, furnace, hard pine floors; lot 40x95. Cost $12,500. Will sacrifice for $10,000. Mtg. $8,000, $1,000 cash. Balance reasonable terms.

560—FARM, 3 miles west of Slippery Rock on New Castle highway, consisting of 230 acres; 8-room frame, brooder house for 1,000 chickens, outbuildings, double garage. Price $25,000. Will exchange for city property to the extent of $14,000.

309—3-STORY brick bldg., consisting of 18 rooms and 8 bathrooms, fully furnished; will rent for $4,040 per year. Price $25,000; $5,000 cash. Balance reasonable terms. This is a real buy.

35—EAST END—6 duplexes of 4 and 5 rooms each, renting for $8,100 per year. Price $60,000. Mtg. $35,000. Will exchange equity for smaller property.

165—McKEESPORT OFFICE BUILDING—2 stores, 4-story brick, elevator, best corner. Price $225,000. Mtg. $108,000. Will trade smaller property.

502—DOWNTOWN BUSINESS PROPERTY—8-story, fireproof building; income $15,000. Price $135,000. Mtg. $94,000. Will exchange equity for a large home or other real estate.

530—AMBER ST. home near Friendship ave., consisting of 10 rooms and 2 tile baths; 3-car garage; lot 40x110. Price $17,500. $4,000 cash. Balance reasonable terms.

501—SQ. HILL—2 double, five-room, brick dwellings, renting for $4,800 per year. Price $44,000. Mortgage $19,000. Will exchange for a large home or vacant property.

620—INVESTMENT PROPERTY—12 seven-room, brick dwellings, renting for $7,600 per year. Price $30,000. Mtg. $17,000. Will exchange equity for a home or vacant land.

We Assist Our Clients to Place Their Mortgages.
Numbers preceding properties are Exchange Board's Identifiers.
"EXCHANGE SYSTEM" since Jan. 1, 1929, has sold $1,524,000 worth of real estate.
Nearly 3,000,000 readers will see your ad in these columns.
Several Hundred View Our 600 Exchange System Listings Daily.

C. C. HAMILTON & CO.
515 UNION BANK BLDG.
22 Years in Same Location

FOR RENT Offices & Desk Room 50

CLARK BUILDING
Company with four offices 20x26, on Twentieth floor, moving from city, will sublet. Atlantic 0999.

WALSH BUILDING,
434 DIAMOND STREET.
ATTRACTIVELY ARRANGED OFFICE SPACE IN MOST CONVENIENTLY LOCATED BUILDING AT LOW RENTALS.
REAL ESTATE CO. of PGH
427 FOURTH AVENUE. ATLANTIC 9050.

OFFICES
Very desirable suite of four rooms, second floor, 430-432 Fourth ave., suitable for attorney or real estate.
EUGENE S. REILLY & CO.,
430-432 Fourth Ave. Court 5500.

Doctor's Office of long standing. 4726 Liberty ave., cor. Cedarville.

FURNISHED office, desk, or mail address, telephone service, modern bldg. Atlantic 5617.

WILL sublet medium-size private office. Rent only $33. Room 1223 Park bldg.

FOR SALE City & Suburban Houses 60

CREDITORS' SALE—$7,500.
ONLY ONE LEFT
6-room modern brick house, tile bath, hardwood floors, tile mantel in living room; garage; lot 35x120; paved street; Wilkinsburg; built to sell for $9,000; $5,500 1st mortgage.
Peoples E. E. Real Est. Co.,
Montrose 4025. Penn & Highland Aves.

FOR RETIRED OR YOUNG COUPLE. Cottage, 4 rooms, bath; all city conveniences, 2¼ acres of fruit and garden, East Bellevue rd., Ross Township; 6 mi. to downtown. $6,300.00. Terms. Attorney John Platt, 703 Plaza Bldg.

WILKINSBURG—Floral Park—New brick and tile, 6 rooms, tile bath, shower, hot water heat, breakfast room, sun parlor, 3 car garage, corner lot, near schools, stores and cars; easy terms. KEYSTONE REALTY CO. Penhurst 1523

ONE ACRE LAND on Library rd., near South Park; street car stop practically at property. Will sell at very moderate price and easy terms. E. ZIMMERLI, 1107 Peoples Bank Bldg. Court 1612.

ENGLISH style, 7 rms., s. parlor b. nook, 2-car garage, fruit, shrubbery, flowers, 2 acres. Nr. cars. Wm. Kerr, Bellevue R. D. 7; Perrysville 200-M.

SEWICKLEY—823 Centennial; compact 9-room frame, 2 baths; sell or rent. Write Max Henrici, Box 157, Route 3, Coraopolis.

"ROOF FIX" $1.10 gal.; sure cure for leaky roofs; guaranteed 10 years. U. S. Roofing & Paint. AT. 8158.

MT. WASHINGTON—Sacrifice my home on account of sickness; near high school; $7,500. Lafayette 4194.

FRANKSTOWN RD.—2 frame houses, 325 ft. frontage; all or part. Penhurst 7337-J.

SEMI-BUNGALOW, 5 rms., bath, gar., nr. cars, bus, real bargain. Glenshaw 456.

MUST sacrifice 7-rm. bungalow, bath, dble garage, modern. Federal 1528-J.

East End Houses 61

Your Answer
to this ad will mean opportunity to buy at very low price, modern brick residence, 10 rs., 3 baths, hdw. floors. Good Ellsworth ave., Shadyside location. Suitable terms. Permit to examine from COMMONWEALTH REAL ESTATE CO., Commonwealth Bldg., Fourth Ave.

$18,500.00 HILAND PARK DISTRICT.
To close an estate we offer a well built double house, containing 6 rooms & bath each, hot water heat, hardwood floors. Nicely decorated; good lot with a 2-car garage. Well rented and priced right. Screens & awnings. A real buy. CHARLES W. FLYNN, 809 East End Trust Bldg.

$1,000 CASH and balance to suit you, takes this modern 6-room brick-shingle Duffield st. house, at bargain counter price. This is a real opportunity. Owner, Lehigh 7282.

POINT BREEZE.
Good condition, house and large lot; owner leaving city. Montrose 2258.

GETTYSBURG ST., 518—6 rooms, good location; bargain. Hazel 4260-R.

SQUIRREL HILL, 5631-33 Melvin st.—Dbl. house, 6 rms., bath, garage each. Call owner for appointment. Mayflower 6666.

FOR SALE North Side Houses 62

TODAY'S BEST BUY
$12,000 HOME FOR $9,500.
Ten rooms and bath, cement cellar, laundry; located downtown North Side; will take small home, 4 lots up to $3,500 as part payment.
L. P. SCHAEFER,
737 E. Ohio St. Cedar 2025.

BRICK, 6 rms., bath, ldry., furnc., $5,800; pay like rent. LI. 1162-M. FA. 1421.

Dormont, Mt. Lebanon 63

Mt. Lebanon Best Buy
New 6-room house, tile bath and garage; paved street, level lot; 96x140; only $9,200; terms $500 down, balance like rent. Write owner, D-178, Sun-Telegraph.

CHOICE DORMONT HOME.
Modern, 6 rms., hot water heat; excellent location; handy to schools and cars.
AVEY & IRISH, Lehigh 5499

Beechview, Brookline 64

S. HILLS—10-rm. brick, arranged for 2 families; 2-car gar., $7,500. LE 1855.

Carrick, Overbrook 65

RARE BARGAIN
Modern 6-room brick, built-in features; 2-car garage. Owner, Carrick 1666-R.

BARGAIN—New buff brick, modern, 6 rooms, near schools, cars, etc. Carrick 1612-M.

REDROSE AVE.—6-rm. brick, mod., bath, $300 down, bal. rent. Carrick 2824.

Knoxville, Brentwood 66

KNOXVILLE—BARGAIN
6-room brick, bath; best condition; furnace, paved st. and alley. 411 Moore st. Lafayette 4484-R.

Bellevue, West View, Avalon, Ben Avon 68

WEST VIEW—$4,000.
Owner transferred, must sacrifice; 5-rm. home, bath, all modern conveniences, newly decorated inside and out; good location, nr. schools, etc. West View 2102.

BELLEVUE—5-room bungalow, h. w. floors, furnace heat; price $6,800 for quick sale. Phone Linden 3123-R.

$4,900—Frame, six rooms, bath, modern, double lot, fruit trees, etc. Terms. West View 1162-W after 5 p. m.

BARGAIN—Brick, 6 rms.; paved st.; good location; also frame. West View 1152-J.

FRAME, 7 rms., finished, 3rd floor, mod., good location. West View 1961-J.

Crafton, Ingram 67

OWNER must sacrifice; 6 rms., bth.; gar.; nr. trains, cars, schools. WA 0150-R.

Lots For Sale 71

A Wonderful Bargain
I have two lots from street to street in Mt. Lebanon; each lot is 50x120, will sell both lots for $1,380; terms $100 down, balance $20 per month. Write owner, E-178, Sun-Telegraph.

Mt. Lebanon Sacrifice.
Need the money, will sell my 50x120 level lot; cost me $2,000; will take $1,500 for quick sale; terms $200 down, balance to suit. Call owner, Carrick 2801.

60x120, ONLY $785
This is the best bargain in Mt. Lebanon; terms $85 down, balance $15 per month. Call owner, Carrick 3800.

Sale Farms—Acreage 72

WILDWOOD DISTRICT
Thirty-eight acres of beautifully lying land suitable for summer home or subdivision. 500 feet frontage on Wildwood road, opposite Wildwood Development Co. Plan. Partly cleared and partly wooded with many splendid trees. Can be bought at low price and very reasonable terms.
D. S. LIGGETT & CO.,
1107 Peoples Bldg. Court 1612.

TRACT OF 3 ACRES—Beautifully lying land, suitable for summer home or gardening purposes; near street car line. Owner will sell at low price and reasonable terms. E. ZIMMERLI, 1107 Peoples Bank Bldg. Court 1612.

FOR SALE—Farms, village homes and lots with all conveniences; also summer homes and lots bordering on Lake Erie with a sandy bathing beach. Inquire Angola Realty Co., Angola, N. Y.

REPAIR your roofs, dress up homes; paints, shingles, roll roofing, plasterboard. U. S. Roofing & Paint. Atlantic 8158. Save to 50%.

Summer Places for Sale 76

HARMARVILLE camp, river front, bldg. and equipment, $250 cash; with canoe. R. H. Sprague, HI. 1285, Churchill 1822.

CLEAN-UP-PAINT-UP

Firms Listed Below Represent Dependable Pittsburgh Craftsmen and Merchants, Who Will Competently Handle Your Spring Renovating and Repairing.

Builders' Supplies

"Roof Fix"—$1.10 Gal.
Asbestos mixed, sure cure for leaky roofs; no labor, brush it on; gu'teed 10 yrs. BUY DIRECT, SAVE 40%-50%; shingles, roll roofing, plasterboard, paints, varnishes, stains, direct to you, factory prices. Satisfaction guaranteed or money back. U. S. ROOFING & PAINT, 1301-05 Penn. AT. 8158.

Painting and Interior Decorating

PAINTING—Interior or exterior; 5% discount. Brandywine 1407-W.

PAINTING—Interior and exterior; workmanship guaranteed. Call Fisk 1352.

Wall Paper Cleaning

PAINTING, decorating, wall paper cleaning, wall washing, wall paper removed, day or contract; estimates given. WA. 0296.

Exterminating

BED BUGS—ROACHES
Exterminated by latest scientific Killsemall Gas System. Work guaranteed for one year. No Kill—No Pay—That's our Way.
GILBERT MFG. CO.,
6369 Frankstown ave. Hiland 0745-2785-J

Paper Hangers

ALTERING, repairing, painting, contracting of any kind; paperhanging my specialty; special for May. Phone for "Hustler," Fairfax 9754.

Storage

SHANAHAN FIREPROOF STORAGE WAREHOUSES
For Household Goods, Furniture Moving.
3460 Fifth Ave.— 7538 Penn Ave.
Telephone Mayflower 7800.

Re-Shingling

Reshingle Your Home
It's easy; cost is low; estimates furn.; 10% down. Universal Heating Co., 601 Standard Life Bldg. CO. 2189.

Ranges and Furnaces

MODERN Cooking Ranges sold, repairing any make range or furnace. THE GRAFF COMPANY, 945 Liberty Ave. Telephone 3989.

Painters, Painters' Supplies

WHEELER'S PAINTS AND VARNISH. 115 WEST OHIO ST., N. S.

PAINTING done right and reasonable too; inside or outside. Braun. Laf. 6024-M.

Sign Cleaning & Painting

SIGNS repaired and painted, monthly service rates. H. & M. Sign Co., 6316 Station st. Call Hiland 1242.

Roofing and Tinning

ROOFING 90c & $1.25, plasterboard 2¼c, shingles 3.50, asphalt coat'g 35c. AT. 7430

Used Material

USED MATERIAL
Lumber, brick, plumbing and almost everything in used building material at great sacrifice prices. "Free brick at job."
Omslear Wrecking Co.,
1300 River ave. Cedar 1340.

Plasterers

PLASTERING—New work, repairing a specialty; work guaranteed. Fisk 2851-J.

PLASTERING—Day or contract, new or repair; work guaranteed. Atlantic 8337.

PLASTERING—New or repair; work guaranteed. Thomas, colored. MA. 5718.

PLASTERING, cement work, repairing, patch work attended to. GR. 1433-R.

Housecleaning

WINDOW SHADES
Cleaned like new. Acme proc. MO. 9194.

HOUSECLEANING, all kinds, contract, exp. col. man. Call Mays, May 5262.

PAPER cleaning — And wall washing; work guaranteed. Call Grant 2815-J

DORMAN'S CLEANING CO.; work guaranteed. Mayflower 8602.

Plumbing.

STINSON-KENNEDY CO.
CALL ATLANTIC 9067.

R. B. EATON,
7623 Penn Ave. Hiland 4837.

G. A. STUEBNER,
1513 Forbes St. Atlantic 1523.

Garage Builders

PITTSBURGH'S LEADING GARAGE BUILDER, BLOCK OR BRICK.
R. REINHART, MONTROSE 4400.

Loans Up To $300 82

2½% LOANS
You save One Per Cent a Month by borrowing from HOUSEHOLD.
HERE IS THE COST:
ON LOANS PAYABLE IN 20 EQUAL MONTHLY PAYMENTS.
$100—average monthly cost, $1.32
$200—average monthly cost, $2.63
$300—average monthly cost, $3.94
Loans may be paid in full at any time, and you will only be charged for the actual time you keep the money. You get the full amount in cash; no deductions of any kind.
NO ENDORSERS. NO EMBARRASSING INQUIRIES
Household Finance Corporation
3—OFFICES—3
ROOM 505 ARROTT BLDG. N. W. Cor. Fourth and Wood St. Court 2890
1601 FIRST NAT'L BANK BLDG. 511 Wood St. Atlantic 1198.
315 PARK BUILDING, Cor. 5th Ave. and Smithfield St. Atlantic 0735.

LOANS
UP TO 300 DOLLARS ON YOUR NOTE
AT LAWFUL INTEREST. NO FEES—NO BONUS.
PERSONS owning furniture, real estate or with salaried position accommodated. 24-hour service. Repayment arranged to suit borrower's requirements. A quick, dignified and confidential assistance. Our methods cheerfully explained. If you cannot call in person, write or telephone and our representative will see you.
Our Business Makes Friends
INTERSTATE COLLATERAL LOAN CO.
200 ARROTT BLDG.
COR. FOURTH & WOOD ST. TELEPHONE COURT 3250.

Do You Need Money?
GET IT FROM US
At 2½% Per Month
ASK ABOUT OUR BONUS PLAN.
Family loans. Absolute privacy. Prompt and courteous service. Up to $300. No extra charges.
OWNED AND OPERATED BY PITTSBURGH PEOPLE.
ECONOMY FINANCE CORPORATION,
208 Clark Bldg., 2nd Floor, 7th & Liberty. AT. 0546-7.

Sound Financing For the Workingman
Your automobile or furniture is ample security. No indorsers.
CALL, WRITE OR PHONE.
Empire Finance Co.,
602 Park Bldg.,
Corner 6th & Smithfield St. At. 8578.

BORROW FROM US
Transactions Private
Loans on Furniture up to $300.
Peoples Loan Co.
814 Empire Building, LIBERTY AVE. & STANWIX ST.
Tele. Atlantic 3574.

If You Need Money
WE WILL LOAN YOU $10 to $300
QUICKLY ON YOUR Furniture or Automobile,
20 MONTHS TO PAY.
CALL, WRITE OR PHONE AT. 9584.
THE OHIO FINANCE CO.,
1204 First National Bank Bld., Wood St. at Fifth Ave.

MENTION THE SUN-TELEGRAPH WHEN ANSWERING ADVERTISEMENTS.

Loans on Jewelry 83

We can help while storing FURS
Thousands avail themselves of this service yearly. They borrow money while getting the benefit of our fur storage facilities. Special low rates include storage.
6% Yearly Interest
on DIAMONDS, JEWELRY, WATCHES, LISTED STOCKS, LISTED BONDS, FURS, SILVER
⅓% per month to 2½% storage. Yearly loans with renewals or monthly repayments. Furs—special rates. Modern Bank-like methods. Ladies especially, appreciate our courteous service.
JOS. DeROY & SONS
Diamond Loan Association
(10 Loan Companies Combined)
311 Smithfield St. Entire Building
Opposite Postoffice Use Elevators
Original Location ¾ Century

LOANS AS LOW AS 1%
ON DIAMONDS WATCHES, JEWELRY STOCKS AND BONDS.
We also loan at low rates on SILVERWARE, CAMERAS, GUNS, FURS, TOOLS, TRANSIT, MUSICAL INSTRUMENTS
Old Gold, Silver and Platinum Bought.
GALLINGER'S, 929 LIBERTY AVE.
Phone Atlantic 5207 Established 1854

You Can Get Money At a New Low Rate
DIAMONDS, WATCHES, JEWELRY OR LISTED STOCKS AND BONDS.
Absolute Privacy. No Store Connected. Monthly Paym'ts. Unlimited Renewals.
ECONOMY FINANCE CORPORATION,
208 CLARK BLDG., 2ND FLOOR, 7TH & LIBERTY—ATLANTIC 0546-7.

LOW RATE LOANS
On Diamonds and Stocks
OLD RELIABLE COMPANY. Real Loan Office. No Pawn Shop.
Interstate Collateral Loan Co.,
200 ARROTT BLDG. Cor. Fourth Ave. and Wood St.

MENTION THE SUN-TELEGRAPH WHEN ANSWERING ADVERTISEMENTS.

Mortgage Loans 81

FIRST, SECOND OR THIRD
Mortgages wanted, unlimited funds, quick action. Business Realty Co., 1223 Park Bldg.

NORTH SIDE BUILDING AND LOAN will lend in Bellevue, Crafton and surrounding districts. Money ready. Box 4153, Bellevue.

BUILDING loan money, 1st and 2nd mortgages as high as 75%, anywhere in Allegheny County. Federal 0657.

NO expense if loan not granted; bring deed. J. H. Aronson Co., 450 4th ave. CO. 2582.

Mortgage Loans 81

SECOND MORTGAGES.
LOWEST RATES IN CITY
Annual charge for 3-yr. mortgages, 2% or
$20 FOR EACH $1,000
Includes all expenses (no extras). No advance charges; monthly payments; 24-hour settlements. Bring deed.
WE CHARGE LESS.
Compare our rates.
KAUFMANN REALTY CO.,
Suite 1164 Law & Finance Bldg. 429 Fourth Ave. Atlantic 3916.

Second Mortgages—$300 to $25,000
Monthly payment on $300 is $13; on $500, monthly payment is $14; on $1000, monthly payment is $29, payment includes the principal, interest, etc.; pay taxes, repairs or debts with loan, repayable on easy budget plan 1 to 5 year term.
BANKERS MORTGAGE CORP.
150 Fifth Ave Suite 700 ATlantic 6160

First Mortgages 5½-6%
Straight or monthly payment; private and trust funds; prompt service.
S. D. Cantelou, ATLANTIC 4195.
905 Law & Finance Bldg., 429 Fourth ave.

Loans on Automobiles 84

Need Money ON YOUR AUTOMOBILE?
Your title can be used to obtain funds for any purposes. YOU CONTINUE TO USE THE CAR. Small unpaid balances paid off or re-financed. ANY AMOUNT UP TO $1,000.
INTEREST AT 6% on unpaid balances.
Call, write, phone Atlantic 6025.
Pgh. Finance Corp.
504 American Bank Building, Grant St. at Sixth Ave.

Confidential Financial Help
Can be had by using your certificate of title to your car. Unpaid balance refinanced. Any sum. Write S. R. G. at P. O. Box 1485, Pittsburgh.

FINANCIAL ASSISTANCE
Can be secured by anyone owning a clear title to a car or where unpaid balance is small. 6% interest. Phone Atlantic 6428.

Miscellaneous 85

Genuine White Porcelain-Enameled Wide Apron Pedestal Lavatory

$35.00
COMPLETE WITH FITTINGS
Let Us Solve your PLUMBING PROBLEMS. We offer you a service with guaranteed satisfaction. Complete installations by experts. EASY MONTHLY PAYMENTS arranged for complete job.
Ask for our complete 1929 Plumbing Catalogue No. 731.
MANUFACTURERS' DISTRIBUTING CO.,
325-327 PENN AVE., PITTSBURGH, PA.

CASH REGISTERS RENTED.
ALL MAKES—Hand-operated, $5.00 per month; electric, $10 per month; rental applied if purchased. FORT PITT TYPEWRITER CO., 642-644 Liberty ave. Atlantic 8320.

BUTCHER TOOLS, new refrigerator, U. S. slicer, computing scale, meat grinder, etc. Reasonable price. John Fajack, 902 W. Main st., Mt. Pleasant, Pa.

1 LOT baseball uniforms & equipment, good condition; bargain. O'Leary & McCann Storage., 604 Ross ave., Wilk. Ch. 1476.

PERMANENT waving machine, 24 heaters, reasonable. 614 Rebecca st., Wilkinsburg.

MENTION THE SUN-TELEGRAPH WHEN ANSWERING ADVERTISEMENTS.

Household Goods 86

$300 MOHAIR SUITE, $129.
Also new perfect, walnut bedroom, dining room and other living room suites; at wonderful bargain. R. R. Storage, 324 Liberty ave. Free delivery.

GOING TO CALIFORNIA.
Sacrifice wonderful mohair living-room suite; also dining room, 2 bedrooms and other apartment contents. In perfect condition. Real bargain. Fairfax 8553.

SACRIFICE!
Dining room suite, golden oak, cost $225; will sell for $50; good cond. Fisk 1396.

BARGAIN—Dining room suite, chifforobe, single Simmons bed, comp. HA. 2693-W.

MAHOGANY Davenport for sale; good condition; cheap. 5712 Rural st.

EASY Washer, copper tub, absolutely new, $99.50. Lehigh 3516-J.

Musical Instruments 87

TALKING machines repaired, all makes, while you wait. 204 Seventh ave. Call Atlantic 4047.

PIANOS tuned, cleaned, polished for $2.00 on order this week. R. Long, HI. 9501.

PIANO, J. C. Fisher upright, with bench, A-1 condition, $100. Mayflower 6089.

TENOR banjo, gold Ludwig deluxe model, new, $135. Walnut 1057-J.

MENTION THE SUN-TELEGRAPH WHEN ANSWERING ADVERTISEMENTS.

Radio & Equipment 88

JOBBERS SAMPLE SALE
Regular $495 Kellogg Radio........$297.00
Regular $275 Console Model........$165.00
Regular $325 Console Model........$195.00
Regular $375 Kellogg Console Model $225.00
Regular $55.00 Peerless Table Model Speaker........$33.00
$30.00 Kellogg Speaker........$18.00
$49.00 Temple Dynamic Speaker........$29.40
$29.00 Temple Air Chrome Speaker........$17.40
$115.00 Kellogg Table Model........$69.00
$100.00 Kellogg Microphone........$80.00
$150.00 Cleartone Table Model........$90.00
$3.50 Aerial Kits (each)........$2.10
1211 Chamber of Commerce Building, Pittsburgh, Pa.

UTAH dynamic speaker chassis........$12.50
Temple dynamic speaker chassis........$12.50
Kuprox A Eliminator........$12.50
Majestic Master B Eliminator........$12.50
Philco A and B Eliminator........$10.00
Philco B Eliminator........$ 5.00
PHONE LAFAYETTE 4297.

Office & Store Equipm't 89

OFFICE FURNITURE OF ALL DESCRIPTIONS AT A BARGAIN
GOLDEN'S, 1520 5th Ave.

GOOD used office furniture at your own price. We to deliver. 300 Republic bldg. Fairfax 1500.

Wearing Apparel 90

Fur Coats—Remodeled, repaired. Relined, cleaned. Storage. A. CHAITIN, FURRIER, 2009 Center ave. Pythian Temple Bldg. Atlantic 9550.

CLASSIFIED ADS ARE AMONG THE GREATEST MONEY-SAVERS KNOWN

Automobiles For Sale 94

1929 Buick Sport Coupe
Car in good condition, must sell at once, will take $975. Can arrange terms. Call Lehigh 4166.

1929 BUICK SEDAN
Car like new, driven 3,400 miles. I need the money and must sacrifice car. Please call Hiland 1845-R.

1929 Buick Sport Roadster.
This is practically a new car; must sell at once; no reasonable offer refused; can arrange terms for responsible party. Call Carrick 2441-R.

BUICK 1927 Master model, 5-pass. sedan; 2 new tires; real bargain at $725; terms. Horst & Mooney, 3323 California ave., N. S. Linden 1236.

BUICK, 1926, Standard 6—4-pass. coupe; excellent condition, $475; terms. Horst & Mooney, 3323 California ave, North Side. Linden 1236.

BUICK 1927 Coach, "used little," new tires, extra equipment, $550; bargain. Montrose 4652.

BUICK 1924 Master sed., $200; terms. Murdoch Chev. Co., Mayflower 1291.

4-PASSENGER Cadillac Phaeton, Model V 63—Excellent condition. Coca Cola Bottling Works, 1700 Jane st., S. S.

CHANDLER Sedan, 1925, new paint, mechanically O. K., $175. Lehigh 4488.

CHANDLER Big 6 Sedan, A-1 condition, $395. Call Lehigh 4488, Mr. Shank.

CHANDLER Coach, Big 6, 1926; quick sale $200. Lehigh 4488.

CHEVROLET cabriolet, 1928, mechanically perfect, good paint and tires, $440; terms. 1215 Braddock ave. Phone Brandywine 0400.

1926 CHEVROLET COUPE
Good condition; bargain, $115. Derry & Wedd, Inc., 5424 Center ave. Montrose 6400.

1927 CHEVROLET coach; real buy at only $250; terms. 426 Brownsville rd. Lafayette 3292.

Automobiles For Sale 94

1928 Chevrolet Coupe ....[illegible]
1928 Chevrolet Coach ....[illegible]
4612 Forbes st. Schenley 0504.

CHEVROLET touring; good running condition. Bargain, $25. 423 Chartiers Ave., McKees Rocks. Federal 0507.

CHEV. coach, 1926; this car has been carefully checked in our shop; only $200; terms. Murdoch Chev. Co., MA 1291.

1926 CHEVROLET sedan, good condition, $250. See this at 426 Brownsville Rd. Phone Lafayette 3292.

CHEV. coach 1928; buy with an O. K. that counts. Murdoch. MA 1291.

1929 CHEVROLET coach, new car guarantee; $600; terms. 426 Brownsville rd. Lafayette 3292.

CHEVROLET 1928 coupe; very good cond. $400. Murdoch Chev. Co., MA 1291.

CHEV. 1927 coach; A-1 mech. condition. $275; terms. Murdoch Chev. Co., MA 1291.

CHRYSLER, 1928, 82 Roadster, perfect condition, $675; terms. 4609 Butler st. Fisk 2910.

CHRYSLER 70 Roadster, good tires, $625. Terms. 4609 Butler st. Fisk 2910.

CHRYSLER '28 62 sedan, $750; terms. 4609 Butler st. Fisk 2910.

CHRYSLER sedan, 1927-6; A-1 condition; new tires; $270. Franklin 4160-J.

CLEVELAND sedan; good running condition; bargain $60. 426 Brownsville rd. Lafayette 3292.

DURANT coupe, 1929 model, a real car, $375, terms. Call Schenley 3650.

ESSEX Coach, 1926, A-1 mech. condition; $125. Lehigh 4488.

FORDS
50 to select from; all models for all purposes; truck and pleasure car. 5908 PENN AVE. MONTROSE 9401.

FORD Model A Sport Coupe, Coach and Phaeton; easy terms, 12 months to pay. 4612 Forbes st. Schenley 0504.

FORD roadster, 1927 model; good condition; $95; terms. 1009 Main st., Sharpsburg. Sterling 1990.

FORD touring car, bargain, $25. 423 Chartiers ave., McKees Rocks. Federal 0507.

LATE 1928 Hudson 4-door sedan; only 1,400 miles; just like new; $995; cash or terms. Hudson Garage, 338 Chestnut st., Sewickley, Pa. Phone Sewickley 1275.

HUDSON COACH, Late 26, $300—5 good tires, motor and paint, rear trunk and extras. Federal 9168.

HUPMOBILE 8, 1928—5-passenger coupe; good as new throughout; $1,100; terms. Horst & Mooney, 3323 California ave., North Side. Linden 1236.

HUPMOBILE 6-cylinder sedan, 1926 model; this car is perfect in all respects; $500; terms. Call Schenley 3650.

HUP Coupe Sedan, mechanically perfect, gen. cond. of car good. $160. LE 4488.

1925 NASH SEDAN
5-passenger, 2-door sedan; good shape; $300; terms. Derry & Wedd, Inc., 5424 Center ave. Montrose 6400.

1928 NASH advanced 6 4-door sedan, 5 wire wheels, good as new, $795; terms. 545 Braddock ave. Phone Brandywine 0706

NASH 4-cylinder touring car, good condition, $90. 426 Brownsville Rd. Lafayette 3292.

NASH 1928 Landau Sedan; come see this. 717 Brownsville rd., Mt. Oliver.

OAKLAND Coach, very fine condition; bargain at $325. Lehigh 4488.

OLDSMOBILE—Late 1928 Landau Sedan; maroon; A-1 condition; looks like new; real bargain. Mayflower 0156.

OLDSMOBILE Coach, 1926, very good condition, bargain at $300; terms. 426 Brownsville road. Lafayette 3292.

OLDSMOBILE Coach, 1928, tires and gen. cond. of car like new, $600. LE 4488.

PACKARD Custom 8—4-pass. coupe; this car looks and runs like new; $1,250; terms. Horst & Mooney, 3323 California ave., N. S. Linden 1236.

PEERLESS—1927 model, 5-pass. sedan, perfect condition throughout, $875. Terms. Horst & Mooney, 3323 California Ave., N. S. Linden 1236.

PEERLESS 80 sedan, 1927 model, A-1 throughout, new tires, $850; terms. 426 Brownsville rd. Lafayette 3292.

PIERCE ARROW Touring—6-pass.; very fine condition; real buy at $350; terms. 3415 Forbes st. Schenley 3650.

PONTIAC 1927 landau sedan, new tires; very good condition, $375. LA 2986.

SANFORD—2½-ton trucks for sale or trade for sedan. Walnut 4046-J.

STUDEBAKER phaeton 1926 big 6; all new tires; bargain; $125. 423 Chartiers ave., McKees Rocks. Federal 0507.

STUDEBAKER big 6 touring; very good condition; $75. See Mr. White, 519 Water st. Court 0456.

WILLS-ST. CLAIRE roadster, rumble seat, newly painted, $350. Wonderful shape. Schenley 3650.

TAKE IT TO BENNETT'S
AUTO WRECKERS

Your old cars and trucks; highest prices paid, regardless of year, model or make.
SEE US FIRST
For lowest prices on parts for any make of car or truck; complete selection.
A FULL LINE OF PARTS FOR ALL MAKES OF CARS AND TRUCKS THAT HAVE BEEN DISCONTINUED
BENNETT BROTHERS
GRANT AND WATER STS. Phone Court 0351-3252.
MAIL ORDERS—24-HOUR SERVICE.
PLANT NO. 2. 5100-5220 Center ave. Montrose 0911.
PLANT NO. 3. 1617-1701 West Carson st. Court 2294.

J. N. Gregg's "Necessity" Automobile Sale
One Hundred New and Used Automobiles,
Our tremendous sale of new Nash cars is literally swamping us with good used cars of many different makes. Necessity compels us to move these cars now, so you buy at your price, and on your own terms.
We offer liberal free trial plan.
We trust you without red tape.
We offer a new easy payment plan to suit.
We take your car on first payment.
We guarantee every car to be as represented.
We offer better cars and lower prices.
J. N. GREGG,
Nash Sales and Service.
Phone Irwin 2119 R 2.
Irwin, Pa.

Lot of Cars and Trucks IN OUR LOT
$50 to $500
All Makes and Models. Open Day and Night.
R. E. Loughney Motor,
5556 Center Ave.

Trucks & Tractors 95

CHEV. TRUCK BARGAINS.
1926 CHEV., 1-ton truck, completely overhauled; new tires; $275.
1927 CHEV., 1½-ton truck; open express and closed cab, $350. Truck completely overhauled in our shop. New tires, motor guaranteed to be in A-1 condition.
1927 CHEV., 1½-ton truck, canopy top, body, truck in exceptionally good condition; low mileage. Price $300.
COCHRAN CHEV. CO.,
428 Penn Ave., Wilkinsburg. Pen. 0563.

USED TRUCKS
½-Ton to 2-Ton.
FRANK D. SAUPP, Inc.,
5920 Penn Ave., Pittsburgh, Pa.

FORDS
Half and one-ton trucks for all purposes; 50 to select from; $50 and up. 4612 FORBES ST. SCHENLEY 0504.

1928 CHEVROLET, 1-ton panel truck, practically new, $475.00. Only $190.00 down. 1927 Dodge ¾-ton screen body truck, $275.00; only $125.00 down. Mr. Quinn, 1845 Forbes street.

BROCKWAY—Ton and a half panel body, good condition; good rubber. Call Lehigh 6048.

½-TON truck; covered; good condition; all good tires; reasonable. 3722 Penn ave.

Automobile Accessories 96

SEE HARRY—at 5702 PENN AVE., before buying tires elsewhere. MO. 8517; also 219 Second ave. Court 2836.

Wanted, Automobiles 97

ROADSTERS—A few late models may still enter 100 miles stock car auto race at Monongahela Speedway May 30th. Write 3729 Parviss st., Pittsburgh, for entry blank.

WE BUY FOR CASH OR MAKE LOANS ON AUTOMOBILES.
5910 Penn ave., E. E. Hi. 2590

WANTED—Late model used cars; we will trade it on a new Chevrolet. Smith Chevrolet Co., 7218 Church ave., Ben Avon. Linden 5500.

WILL BUY your automobile and pay cash. Mcrowfield Auto Co., 2631 Murray ave.

YOUR OLD CAR WANTED—See Edwards, Bigelow blvd. & Herron. Mayflower 7900.

Horses, Cows, Etc. 101

RIDING horse wanted. L. Balzoratti, Allison Park, Pa. Perrysville 906-R-4.

TWO PONIES for board bill. A. J. Schoenberger, Millvale 2284-J.

Garages For Sale 99

DIAMOND GARAGES
ALL KINDS METAL WOOD OR CONCRETE

They pay big returns on the investment.
YOU NEED NO CASH.
THE DIAMOND HARDWARE CO.
Phone Court 4790.
526 Fourth Ave. Pittsburgh, Pa.
Evenings Franklin 5537 or 8061-J.

IDEAL BUILT
METAL, WOOD OR CONCRETE AS LOW AS $150. A REAL GOOD INVESTMENT.
New Payment Plan.
NOBLE & HENDERSON.
FED. 1650. SUN. & EVES., FED. 0690.
McKees Rocks, Pa.

WILL build concrete block garages, single, $265; double, $500; cement flr. H. Kalsch, Plaza bldg. AT. 7618. Eve.-Sun. HA. 4649.

CEM. block bldgs. our spec. Good work, fairest prices; ests. furn. F. TICKNER, 802 Clark Bldg. AT. 1324.

GARAGES, all kinds, metal, wood, brick, concrete block, payment plan. Fisk 1462.

METAL GARAGES. Call Standard Garage Co., Etna, Pa. Sterling 1075.

GARAGE builders, cement block, low prices. F. Tickner, Clark Bldg. AT. 1324.

Dogs, Cats, Etc. 100

ONLY EXCLUSIVE DOG SHOP IN PGH. ESTERADA PET SHOP, 8 FEDERAL ST. FAIRFAX 9025.

GERMAN police dog, 1½ years old. Hiland 6290-R.

HIGH-GRADE pedigreed police dogs. Walnut 4046-J.

Legal Notices 107

NOTICE is hereby given that the partnership heretofore subsisting between Herman F. Feick and Burton L. Craig, under the firm of Feick & Craig, was dissolved on the 22nd day of May, 1929, by mutual consent.
All debts owing to said partnership are receivable by said Herman F. Feick, to whom also all claims and demands against the same are to be presented for payment.
HERMAN F. FEICK,
BURTON L. CRAIG.
D. L. STARR,
Attorney-at-Law,
Plaza Building,
Pittsburgh, Pa.

M. BARNEY COHEN, Attorney-at-Law, 610 Berger Bldg., Pittsburgh, Pa.
In the Court of Common Pleas of Allegheny County, Pennsylvania, ss: No. 4549 January Term, 1928. Sophia Maher vs. Thomas Maher. In divorce a vinculo matrimonii: To Thomas Maher, respondent: Take notice that above case is at issue and will be tried by said court at the City-County Building, Pittsburgh, Pa., when called in its turn, or as soon thereafter as suits the convenience of the court.
M. BARNEY COHEN,
Attorney for Libellant.

P. A. LOVE, Attorney-at-Law, Park Bldg., Pittsburgh, Pa.
In the Court of Common Pleas of Allegheny County, Pennsylvania, ss: No. 1105 April Term, 1929. Lillian Amelia Foltz vs. Samuel Lloyd Foltz, respondent. The subpena and alias subpena in the above case having been returned non est inventus, you are hereby notified and required to appear in said Court on the first Monday of July, A. D. 1929, to answer the petition and libel filed in said case.
ROBERT H. BRAUN, Sheriff.

F. R. S. KAPLAN AND BLYTHE S. WEDDELL, Attorneys-at-Law, No. 424 Frick Bldg.
Notice is hereby given that letters of administration on the estate of Peter Paff, deceased, late of Pittsburgh, Allegheny County, have been granted to the undersigned, to whom all persons indebted to said estate are to make immediate payment, those having claims or demands against same will make them known without delay.
GEORGE O. PAFF, Administrator,
646 Southern Ave., Pittsburgh, Pa.

RALPH H. DEMMLER, Attorney-at-Law, No. 601 Plaza Building.
Notice is hereby given that letters testamentary on the estate of Elizabeth Renfer, deceased, late of Pittsburgh, Allegheny County, have been granted to the undersigned, to whom all persons indebted to said estate are to make immediate payment, those having claims or demands against same will make them known without delay.
JOHN RENFER, Executor.
4 Brownell st., Pittsburgh, Pa.

JOSEPH SCHUTZMAN, Attorney-at-Law, Berger Building.
Notice is hereby given that letters of administration on the estate of Bessie Klatman, deceased, late of Pittsburgh, Allegheny County, have been granted to the undersigned, to whom all persons indebted to said estate are to make immediate payment, those having claims or demands against same will make them known without delay.
FRANK KLATMAN, Administrator,
303 Dinwiddie street, Pittsburgh, Pa.

PETER M. LIPPERT, Attorney-at-Law, No. 811 Jones Law Building.
Notice that letters of administration on the estate of Nicholas Becker, deceased, late of Pittsburgh, Allegheny County, have been granted to the undersigned, to whom all persons indebted to said estate are to make payment, those having claims will make them known to
PETER BECKER, Administrator,
Care of Peter M. Lippert, 811 Jones Law Building, Pittsburgh, Pa.

OLIVER JOHNSON, Attorney-at-Law, 525 Wylie ave., Pittsburgh, Pa.
Notice that letters of administration on the estate of James Thomas, deceased, late of Pittsburgh, Allegheny County, have been granted to the undersigned, to whom all persons indebted to said estate are to make payment, those having claims will make them known to
BRADDOCK TRUST CO., Administrator,
Braddock, Pa.

W. M. EWING, Attorney-at-Law, 307 Jones Law Bldg., Pittsburgh, Pa.
Notice that letters testamentary on the estate of Elmer L. Keene, deceased, late of Pittsburgh, Allegheny County, have been granted to the undersigned, to whom all persons indebted to said estate are to make payment, those having claims will make them known to
ANNA M. AMMON, Executrix.
16 Newett st., Pittsburgh, Pa.

W. A. GRIFFITH, Attorney-at-Law, No. 405 Plaza Building.
Notice that letters testamentary on the estate of W. M. Mackintosh, deceased, late of Pittsburgh, Allegheny County, have been granted to the undersigned, to whom all persons indebted to said estate are to make payment, those having claims will make them known.
CHARLES M. MACKINTOSH, Executor.
4923 Ellsworth avenue, Pittsburgh, Pa.

Proposals 108

SEALED PROPOSALS will be received by the Board of School Directors for the School District of Findley Township at their offices in the High School of Imperial, Pennsylvania, until 7 o'clock p. m., Eastern Standard time, Friday, May 31, 1929, for the furnishing of all labor and all materials in connection with the erection of a school building to be located on the property bounded by Pine street, State and Brand avenues. Plans and specifications together with the required forms of proposals to be used in submitting estimates on General Contract work, Plumbing, Heating and Electrical work may be obtained at the offices of Frank McCandless Crooks, Registered Architect, 508 Third avenue, Pittsburgh, Pennsylvania. The Board of School Directors reserve the right to reject any or all proposals. All proposals are to be accompanied by a certified check in the amount of 5% of the amount of the proposals or a bidder's bond.
Board of School Directors for the School District of Findley Township, Pennsylvania.
J. S. FISHER, Secretary.

THE BOARD OF PUBLIC EDUCATION OF THE SCHOOL DISTRICT OF PITTSBURGH.
Sealed bids will be received in Room No. 251 Administration Building, Bellefield avenue at Forbes street, Wednesday, June 12, 1929, at 2:00 o'clock p. m., Eastern Standard time, and will be opened in Room 213 at the same hour for Stage Curtains for Linden and Brookline Schools; Motion Picture Machine for Gladstone Junior High School; Office Furniture for Administration Building; Screens for Conservatories at the Allderdice High School, Langley High School and Chatham School; Frame Pictures for various Schools; Steel Desks for Storeroom Stock; Dining Room and Bedroom Furniture for Herron Hill School; Electrical Refrigeration for various Schools; Coal for all Schools and removal of Ashes.
Bidding blanks and specifications can be obtained at the office of the Superintendent of Supplies, Room No. 300 Administration Building.
The Board of Public Education reserves the right to reject any or all bids.
H. W. CRAMBLET, Secretary.

SEALED PROPOSALS will be received by the Board of School Directors of the School District of the Borough of Carnegie, Pennsylvania, at their offices in the High School Building until 7 o'clock p. m., Eastern Standard time, Monday, June 3rd, 1929, for the furnishing of all labor and all materials in connection with the erection of additions to the present Hardine School Building. Plans and specifications together with the required forms of proposals to be used in submitting estimates on general contract work, heating and electrical work may be obtained at the offices of Frank McCandless Crooks, Registered Architect, 508 Third avenue, Pittsburgh, Pennsylvania. The Board of School Directors reserve the right to reject any or all proposals. All proposals are to be accompanied by a certified check in the amount of 5% of the amount of the proposals or a bidder's bond.
BOARD OF SCHOOL DIRECTORS FOR THE SCHOOL DISTRICT OF CARNEGIE, PENNSYLVANIA.
C. C. FULTON, Secretary.

FOR SALE—M. E. brick church bldg., cor. 3rd and Main st., Irwin, Pa. Building to be salvaged and removed within 90 days after accepted. Lot to be sold. Preserve pipe organ and bell. Bids to be accepted and opened 7 p. m., June 15. Reserve rights to reject any or all bids. Address all communications to B. M. Wagoner, Chairman, Irwin, Pa.

BUGS BAER Says

A CITY OF TWENTY MILLION

PARKING engineers are now planning a town of 20,000,000 of the pedestrian type.

They will try their scheme on New York. If it works they will try it on Laughing Junction, Idaho.

"Bugs" Baer

A city of 20,000,000 soles and heels is not impossible. This new civic epidemic will cover sections of New Jersey, York and Connecticut.

We would hate to be the letter carrier in that town.

When you pack 20,000,000 people under one municipal charter it means that you will need a two-car garage for the telephone book.

There are only 6,000,000 names in New York now and you need a crowbar to turn over the telephone catalogue.

Civic pride has changed in the last few stages of decades.

The old-time citizen used to boast about his town's park system, the waterworks and city hall.

Now, when you visit Scattered Sand, Nebraska, the natives point with pardonable bias to the phone book and say, "We got three pages of Smiths."

That's how towns grow now. They used to add to a city by building car barns, terminals, churches and schools.

All they do today is to stick another page into the telephone volume.

When New York is a burg of 20,000,000 citizens it will cover an area of 5,528 squarified miles. Every family will own its own home with a garden, fresh air, sunlight and a pup tent for the flivver.

Fresh air and sunlight are all right. If you are used to them.

But if you suddenly place a New Yorker in the open air his hair will turn gray, his lapels will palpitate and his teeth will fall out.

Like a grasshopper trying to jump the Grand Canyon, we should go at this thing in little leaps.

We are used to our air when it is a rich mixture of dust, gasoline fumes and polka dots.

A town where every family resides in its own home is a fine thought if it didn't mean the rennaissance of the back-fence quarrels.

Having lived in a New York apartment for 15 years we are used to giving lawn parties on the fire escape and going for long rambles in a window box containing one stubborn geranium and a terrace of garlic.

The cliff-dwellers of Manhattan have been acclimated to gloom, modernistic dampness and the comforts of attrition.

In fact, anytime you find a New Yorker, out in the open air you can bet your most southern dollar that he has been evicted by his landlord.

(Copyright, 1929.)

BARNEY GOOGLE AND SPARK PLUG — Now Will Barney "Take a Back Seat?"

THE BUNGLE FAMILY — Yesterday and Today

ELLA CINDERS — Nobody Home

WEDDING BELLS

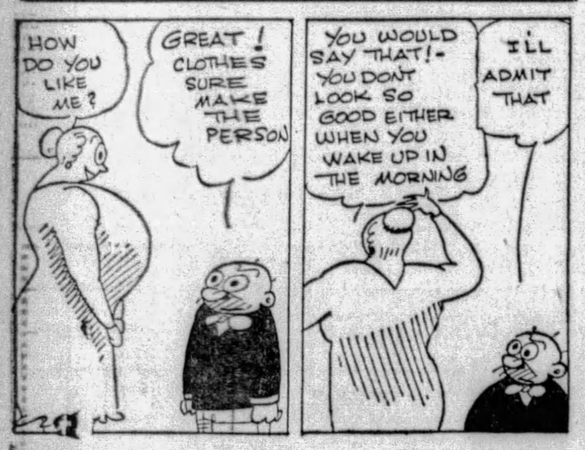

Maybe I'm Wrong

by JOHN P. MEDBURY

Social Errors

The only trouble with our jails is that they haven't got the right class of people in them.

To Whom It May Concern

Several night clubs now have sunrise services.

Null and Void

The old maid who says she's knitting mufflers for motor cars.

Matrimonial Yes Men

It's easy for a husband to have his own way at home. All he has to do is agree with his wife.

Take It or Leave It

The modern three R's are Reds, Reformers and Rum Runners.

Efficiency Experts

The woman who married a somnambulist so that he could walk the floor with the baby at night.

(Copyright, 1929, King Features Syn., Inc.)

EMBARRASSING MOMENTS

MUTT AND JEFF — Does Mutt Love His New Job? He's Nuts About It

BONZO — Tacked Down

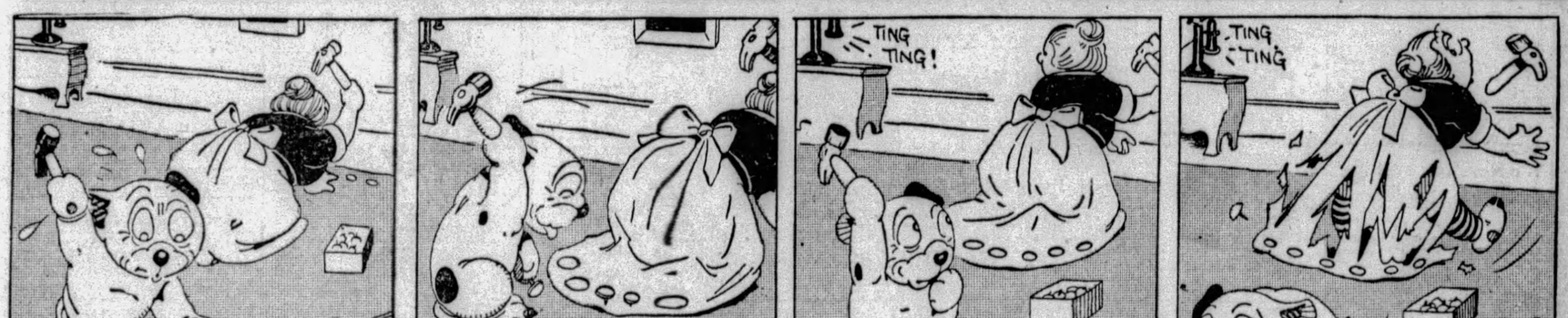

JUST KIDS — A Talented Young Man

BRINGING UP FATHER

Tit for Tat

TILLIE THE TOILER

Nifty Gets a Thought

THE NEBBS

To The Bank

POLLY AND HER PALS

It Won't Be Long Now

KRAZY KAT

A Bit of That Goes a Long Way

VANILLA AND THE VILLAINS

Saved in the Nick of Time

COOK-COOS by Ted Cook

(Copyright, 1929.)

JOAN LOWELL MAKES MERRY WITH SHIP'S CREW

Scene aboard U. S. Government operated ship, showing passengers with headaches waiting for an opportunity to consult the ship's surgeon. The gentleman in the boots is demanding an aspirin tablet.

* * *

Schools are now being provided in several cities for what psychologists call "problem girls"—young women who don't like to work.

Gosh! A lot of us are married to "problem girls" and don't know it!

* * *

There, little "Problem Girl,"
Don't you cry—
You'll get an ermine coat
Bye and bye.

* * *

When a "problem girl" meets a "problem boy"—that's romance.

* * *

BULL-ETIN.
(News Item)

"Home economics experts estimate that the average woman walks five miles a day in the performance of her household duties.

* * *

This strain, however, can be avoided if the housewife will merely carry her can opener suspended from a string around her neck.

* * *

Says Genevieve, the kitchen cynic—

A pessimist is a bozo who is blind in one eye.
An optimist is a bozo who is blind in both eyes.

RELACEMENT BUREAU

Last year we found good homes for 128 chinless men. This year we have a greater assortment. Make fine husbands. Trained to let wives pick out their neckties. Address Anteater Department.

* * *

Discretion, says the Rev. Wiley, is the better part of very few women.

* * *

TRIALS AND TROUBLES OF A FREE SPIRIT
(Garden City, Mo., Views)

Saturday night Watchman Weidman caught our Liquor Problem hiding a jug of corn under a shed. He was arrested and taken to Pete Zimmerman's restaurant, where a crowd discussed what should be done with him. It was finally decided to call the sheriff. When that officer arrived Len went out to greet him and while he was gone the Problem ran out the back door.

Today's Crossword Puzzle

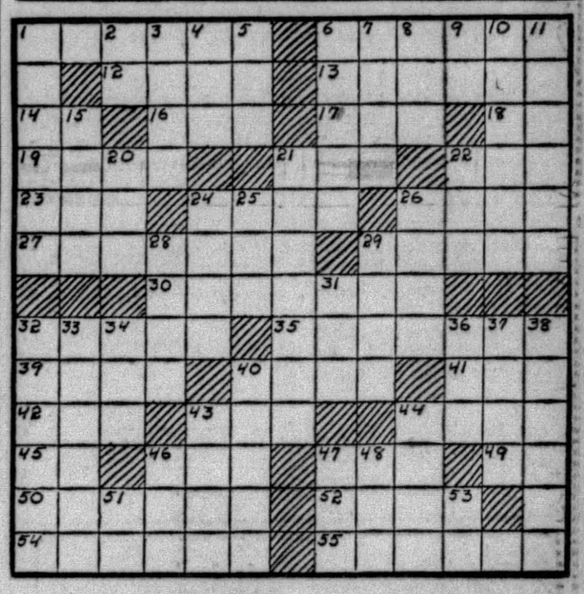

HORIZONTAL.

1—Against what country did the Texans fight to gain their independence?
6—What country in the New World did England gain as a result of the French and Indian War?
12—Object of worship.
13—What island is reputed to be the burial place of King Arthur?
14—Lieutenant (abbr.).
16—Finish.
17—What French marshal did Napolean call "The Bravest of the Brave?"
18—Weight (abbr.).
19—Puts down.
21—Streets (abbr.).
22—Daughter of Cadmus.
23—Anglo-Saxon money of account.
24—What district in London corresponds to New York's Greenwich Village?
26—Small secluded valley.
27—Who is the Roman god of the sea?
29—Musty.
30—What American poet and essayest wrote these lines:
"Oh fair and stately maid, whose eyes
Were kindled in the upper skies?"
32—What American admiral was the commander of the battleship Iowa at the Battle of Santiago in 1898?
35—Who was the emperor of Abyssinia from 1889 to 1913?
39—Identation.
40—Touches lightly.
41—What mountain in Crete is connected with the worship of Zeus and Rhea?
42—Lodging place for travelers.
43—What is the missing word in this Biblical expression: "From —— to Beersheba?"
44—Exposed.
45—Note of the scale.
46—Strike.
47—Hobby.
49—Like.
50—Composed of eight.
52—Miscellany.
54—Neither masculine nor feminine.
55—What is the sacred river of India?

VERTICAL.

1—What American banker was the Secretary of the Treasury during the terms of Harding and Coolidge?
2—Thirteenth letter of the Greek alphabet.
3—During what part of the month of March was Julius Caesar killed?
4—Study with care.
5—Aged.
6—Division of an extended poem.
7—Class of the vertebrate birds.
8—Denial.
9—Suffix; pertaining to.
10—Beaten.
11—What Roman general was a triumvir with Octavius and Lepidus?
15—Allowance made for the weight of the container of goods.
20—Which one of the Caroline Islands is a cable, coaling and landing station of the U. S.?
21—What Union general was the commander during the "March to the Sea?"
22—Sick.
24—Totals.
25—Single.
26—Missing.
28—Canvas shelter.
29—What city in East Belgium was the scene of the British check by the Germans in 1914 and German defeat by the Canadians in 1918?
31—Placed.
32—Who invented the phonograph?
33—What is called the "City of Gondolas?"
34—What cape is located at the N. E. end of Massachusetts?
36—Organ of speech.
37—Thought.
38—Which is the "Sunflower State?"
40—Father.
43—Plunge into water.
44—Who is the "All-Seeing" god of the Norse?
46—Head covering.
47—Obscurity.
48—Armpit.
51—Trade union (abbr.).
53—What king of Bashan was conquered by the Israelites?

Herewith is the solution to Saturday's puzzle.

			D	E	T	E	R			A	V	E	R
R	E	V	O	K	E			S	P	A	R	E	D
E	N	A	M	E	L			T	E	N	A	C	E
P	O	D		S	I	R	E	S			S	I	N
E	V	E	R		C	U	E		R	E	T	E	
L	O	S	E	S			G	R	E	A	S	E	S
			V	I	M		S	A	G				
C	A	T	E	R	E	D		R	E	F	E	R	
A	B	E	T		G	A	B		D	A	L	E	
G	I	N		H	A	B	I	T		C	A	W	
E	D	U	C	E	S		D	E	B	A	T	E	
S	E	R	U	M	S		E	L	I	D	E	D	
	S	E	T	S			S	A	T	E	D		

(Copyright, 1929, King Features Syn., Inc.)

WHY PITTSBURGH IS GREAT
It Is Headquarters of the Aluminum Industry

Pittsburgh Sun-Telegraph

BE A PITTSBURGH BOOSTER
To Your Friends in Other Cities

MONDAY, MAY 27, 1929

Established 1927, by Pitt Publishing Co., Gazette Square, Pittsburgh, Pa. President, William Randolph Hearst; Vice-President and Publisher, H. M. Bitner; Secretary-Treasurer, A. W. Clark; Associate Editor, C. W. Danziger; Managing Editor, Royal Daniel, Jr.; Business Manager, J. A. Grant. Entered as second class matter at the postoffice at Pittsburgh, Pa.

National advertising representatives Paul Block, Inc., 247 Park avenue, New York; Palmolive Bldg., Chicago; General Motors Bldg., Detroit; Little Bldg., Boston; Guarantee Trust Bldg., Philadelphia; 518 Chamcery Bldg., San Francisco.

The Associated Press is exclusively entitled to the use, for re-publication of all news credited to it or not otherwise credited in this paper and also the local news published herein. All rights of re-publication of special dispatches herein are also reserved.

Welcome, Sir Knights, Our City Belongs to You

"Welcome, Knights Templar," the legend which is prominent in many decorative festoonings arranged to give the city a gala appearance for the Pennsylvania convention of the Knights Templar, beginning here today, we are sure, in the hearts of our people, has more than a mere perfunctory meaning.

We are glad to have the knights with us and assure them the welcome in general is as whole-hearted and sincere as if they could hear it voiced by each person who in spirit extends his hand in greeting to every visitor. We can also assure them that their presence here affords us as much pleasure as it does them, and that, we hope is great.

Conventions of this nature are always a combination of the business of the organization and of the pleasure of those in attendance, and the present one is no exception. Great preparations have been made by local members of Knights Templar commanderies here to entertain their bretheren from other parts of the state on an extensive scale. Besides social diversions there will be views of interesting industries of the district in operation and trips to cover the show places of Pittsburgh and vicinity.

We are glad to have the knights here, especially those who are making their first trip to Pittsburgh. It is a city of which they have heard and no doubt often wished to visit. When they leave we are certain they will carry with them the impression that it is one of the most interesting, marvelous and picturesque cities in the world.

Above all we want them to have a good time and to feel free to do as they please, knowing that the granting of such a liberty to a Sir Knight carries with it no dubious thought that it may be abused.

"Welcome, Knights Templar," and be assured the words have meaning they carry when yourselves greet a real friend.

Indians' Surprising Religion

Religions Reflect Their Votaries.

Prof. Forde, Fellow in Anthropology of the University of California, finds in the religion of Yuma Indians, on the Lower Colorado River a remarkable resemblance to the Christian religion.

The Yumas believe that the divine son and their God Kukumat was the Savior of the Yumas.

The Yumas' god, however, did not teach servility and righteousness, but physical courage and power to endure torture.

Christian fathers, penetrating Tibet many centuries ago, were horrified to find that one Eastern religion antedating Christianity possessed a trinity and other Christian features. They concluded that Satan had arranged the resemblance to annoy Christians.

Religions express the emotions of races that practice them. Early missionaries among North American red men, emphasized chapters of the Old Testament, telling how the Lord of Hosts won his battles, beat his enemies, and killed them off in great numbers.

That converted the Indians.

They liked a god that could fight. The Sermon on the Mount would have left them cold.

Quite a Large Building

There Will Be Some Bigger.

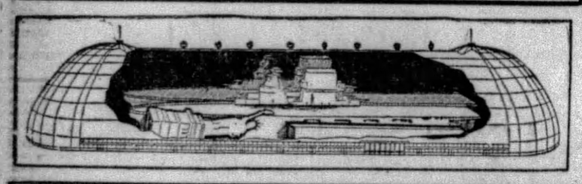

A GIANT BUILDING FOR GIANT DIRIGIBLES

A new kind of building, of an immensity that architects never expected to witness, has been made necessary by the size of the dirigible airship.

This interesting picture shows you a mammoth airship hangar, to be erected at the municipal airport at Akron, Ohio.

In this picture, made for the General Electric Company, the artist ingeniously gives an idea of the size through COMPARISON. Looking closely at the picture you see that the dirigibles' "stable" is big enough to contain at the same time the Statue of Liberty, the Washington Monument—and the Saratoga and Lexington, two largest ships afloat.

This gigantic home for airships will be 1,200 feet long, 300 feet wide and 200 feet high. Only a hollow shell, it will cost $2,500,000, according to the news bureau of the General Electric Company.

It will be the largest building in the world without pillars or posts to hold it up, and it will have the world's largest unobstructed floor space, 389,000 square feet. You could put six miles of freight cars on that floor.

The four doors of this building, two at each end, will weigh three times as much as an average locomotive, and will run on forty wheels.

It takes special electric motors of 200 and 100 horsepower to operate these doors. Electric-hydraulic brakes will stop the movement of the doors.

The airship has created new conditions, new necessities and a new science.

Let us hope this country will lead in the air as it leads in wealth and industrial power.

The real ocean now is the ocean of AIR. That ocean leads to every city, town, village and farm on earth.

Not to control the air is not to control your own country.

SUN-TELEGRAPH'S PLATFORM

For Pittsburgh and Western Pennsylvania

1—A better, cleaner, more beautiful city.
2—Rapid transit.
3—Repeal or modification of "blue law."
4—Establishment of Pittsburgh metropolitan district.
5—Community Fund for charities.
6—Town Hall, seating at least 15,000.
7—Voting machines to insure honest elections.
8—Development of river transportation.

Crazy Operettas

Dreamed After Cherries and Cream

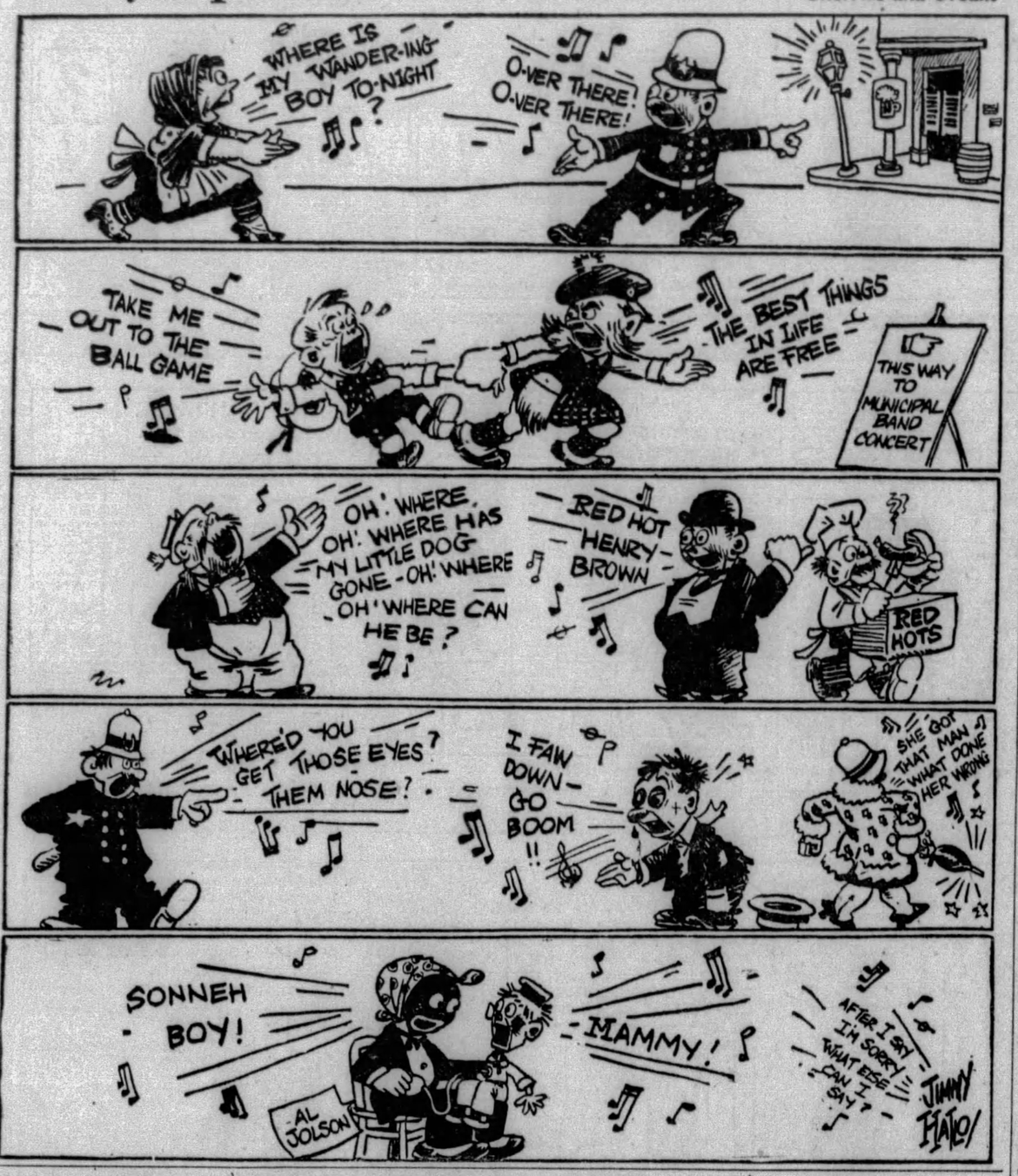

Tales That Are Told

So Very Simple

MRS. MURPHY was the proud possessor of twin boys, and while taking them out in the park ran across her neighbor, Mrs. Casey.

"Arrah," said the latter, "an' it's a perfect pair of boys they are; but tell me, how do you manage to tell one from the other? For divil a bit of difference can I see between them."

Her friend smiled as she rocked her children to and fro in the monster pram.

"Ah," she replied, "it's quite aisy, for, you see, little Mike has a tooth comin' up and Tim hasn't. So I just put my finger in Tim's mouth an' if he bites, why, then it's Mike."

Putting Him Right

A MASSACHUSETTS school committeeman was visiting a school when, the class having read one of Webster's speeches, the committeeman asked:

"Who was Webster?"

One boy answered, "A statesman."

"But what is a statesman?" asked the committeeman.

"A man who goes around making speechcs," answered the boy.

"That is not quite right," said the committeeman. "I sometimes go around making speeches, but I am not a statesman."

"I know," spoke up a bright little fellow. "A statesman is a man who goes around making good speeches."

Recognition

FERVENTLY the orator was speaking on: "He drove straight to his goal. He looked neither to the right nor left, but pressed forward, moved by a definite purpose. Neither friend nor foe could delay him nor turn him from his course. All who crossed his path did so at their own peril. What would you call such a man?" He paused, for rhetorical effect.

Whereupon a knowing voice from the audience shouted: "Truck driver."

Worst Story I Have Heard Today

By WILL ROGERS.

MEN have got all kinds of ideas about how far a fellow ought to go in coddling his wife. Some men make their wives sit on fine cushions and sew fine seams and eat strawberries, even if the strawberries don't agree with them and the cream makes them fat.

But there was a guy jerked up into police court by the humane society in a little town in Iowa. He says to the judge, "Look-a-here, Judge, this is all done by spite-work. Jest ask my wife if I abuse her."

The judge says, "Mrs. Thinge, does your husband abuse you or overwork you?"

"No. He's awful good to me, Judge. He got me a nice second-hand baby carriage on purpose for me to deliver my washing in, and there ain't a woman in this town that's got a better-oiled lawn mower to push than I've got. My husband oils it for me regular every Saturday night."

LISTEN, WORLD!

By Elsie Robinson

I HAVE little fear of the average cheat, swindler, faker, confidence man or other common trickster.

I have fraternized with such gentry sufficiently to know how to protect myself fairly well against their wiles.

But there's one bunkosteerer who invariably gets the best of me. No, there's no use calling the police or notifying a detective bureau—there's nothing they can do to help me.

FOR THIS PRIZE CHEAT IS MYSELF.

I, myself, am the trickiest swindler of myself that I am forced to meet. And I, myself, can do more harm to myself than all the knaves' union.

I have often heard it said that, however great liars we may be to the world, we tell the truth to ourselves.

Piffle!

Somewhere there may be a man, a unique, amazing man, who may tell the truth to himself, but the vast majority of us bamboozle ourselves to a fare-ye-well.

In the first place, we can't help it. We don't know enough about anything—least of all about ourselves—to be really honest in our cogitations.

And, in the second place, we don't want to tell ourselves the truth. We meet so much blame and ridicule from the rest of the world that we need large gobs of self-approval to maintain our complacency. And we can always alibi all errors if we'll do a little artful dodging.

At which form of gymnastics I claim all medals.

For example, I'm always getting in jams. Some times with men, some time with God. So persistent is my bad luck that there must surely be a reason for it. But do I ever look for that reason within myself? Far from it! The first thing I do is to blame the other fellow and hand myself a lot of self-pity. I act the role of Injured Innocence to perfection.

But, in reality, I'm not innocent at all. Everything that has ever happened to me, barring certain unavoidable accidents, has been my own fault. All my misery—and I've had plenty—has been the logical result of my own sloppiness, greediness, selfishness, cowardice and conceit. I have no one to blame but myself. But on this point, as on dozens of others, I swindle myself constantly.

And, of course, the more I fool myself, the more I suffer. If I'd cut out my self-cheating and face the facts I'd soon be rid of the cause of my misfortune. But instead, I kid myself along—

I'VE ALWAYS THOUGHT THAT THE CHEAPEST KIND OF A FAKER WAS THE FELLOW WHO'D CHEAT AT SOLITAIRE . . . YET THAT'S EXACTLY WHAT I DO WITH MYSELF ALL THE TIME.

(Copyright, 1929, King Features Syn., Inc.)

EVOLUTION

By Garrett P. Serviss

A CLEAR-CUT issue is a delight to an inquiring mind, but many may think that the issue in the creation-evolution debate has not been made any clearer by certain recent shiftings on the side of the proponents of evolution. Dr. Austin H. Clark, of the United States National Museum, has set forth what he calls "a new concept of evolution," of which he says that "it is rather a harmonizing of previous theories than a new idea; but parts of it are wholly new."

Dr. Clark makes short work of the celebrated "missing links" that were once so confidently and so conscientiously sought for—and sometimes announced—thus. He says:

"While the idea of linear evolution involving a time element is in general quite valid within restricted groups, as for instance in the vertebrates, where it is well illustrated by the horses, yet it must undergo a certain modification, for gaps are found in all these evolutionary lines and many of these gaps appear to be real—that is, they were never, as we have been able to learn, bridged by so-called 'missing links.' To take a concrete example, it is quite obvious that the gap between cats and dogs is broad, and it remains broad throughout the fossil record. Cats never became dogs nor dogs cats; but both are carnivorous mammals."

And then the old bug-bear of "a monkey grandfather" is at least thrust into a closet where its grinning cannot be seen, for Dr. Clark says: "Summing up what has been said we must admit the anatomical evidence of the relatively close physical structure of man and great apes. At the same time we must admit that there exist important and clean-cut differences between them. Further, we must admit that above and beyond mere physical differences man is a being of a nature wholly different from that of any of the apes. Lastly we must admit that no indubitable 'missing links,' connecting man and apes have been found."

Also he remarks: "It is assumed that so far as the phyla, or major groups of animals, are concerned, life from the very first presented the same essential features that it does today."

Reading this, the intelligent layman is apt to ask: "Well, exactly what is evolution, anyway? What makes it go when it goes, and what stops it when it stops? Is it a kind of eighteenth amendment that nature doesn't like?"

Dr. Clark himself asks how these things can be harmonized with "the general evolutionary plan which is so evident as we trace the various types of mammals of the present day back through progressively earlier and earlier epochs to their first appearance in the rocks," and he answers in these words:

"None of these evolutionary lines are quite continuous, for in them there are always breaks or gaps—though often very slight—between successive types and between collateral lines. But in general the lines, so far as the vertebrates are concerned, are obvious, clearly marked and undeniable."

All of which goes to show that that measureless ocean on whose shore Isaac Newton saw himself picking up a few scattered shells, is still the great untraversed deep, on which the venturesome barque of science gleams like the filmy sail of a "Portuguese man-o-war"—a bit of rainbow riding an Atlantic ripple on a sunshiny day.

(Copyright, 1929, International Feature Service, Inc.)

Bible Passages

We Are Saved by Grace

(Ephesians 1; 2-20)

GRACE be to you, and peace, from God our Father, and from the Lord Jesus Christ.

Blessed be the God and Father of our Lord Jesus Christ, who hath blessed us with all spiritual blessings in heavenly places in Christ.

According as he hath chosen us in him before the foundation of the world, that we should be holy and without blame before him in love:

Having predestinated us unto the adoption of children by Jesus Christ to himself, according to the good pleasure of his will.

To the praise of the glory of his grace, wherein he hath made us accepted in the beloved.

In whom we have redemption through his blood, the forgiveness of sins, according to the riches of his grace;

Wherein he hath abounded toward us in all wisdom and prudence.

Having made known unto us the mystery of his will, according to his good pleasure which he hath purposed in himself:

That in the dispensation in the fullness of times he might gather together in one all things in Christ, both which are in heaven, and which are on earth; even in him:

In whom also we have obtained an enheritance, being predestinated according to the purpose of him who worketh all things after the counsel of his own will:

That we should be to the praise of his glory, who first trusted in Christ.

In whom ye also trusted, after that ye heard the word of truth, the gospel of your salvation: in whom also after that ye believed, ye were sealed with that holy Spirit of promise.

Which is the earnest of our inheritance until the redemption of the purchased possession, unto the praise of his glory.

Wherefore I also, after I heard of your faith in the Lord Jesus, and love unto all the saints.

Cease not to give thanks for you, making mention of you in my prayers;

That the God of our Lord Jesus Christ, the Father of Glory, may give unto you the spirit of wisdom and revelation in the knowledge of him:

The eyes of your understanding being enlightened; that ye may know what is the hope of his calling, and what the riches of the glory of his inheritance in the saints,

And what is the exceeding greatness of his power to usward who believe, according to the working of his mighty power,

Which he wrought in Christ, when he raised him from the dead, and set him at his own right hand in the heavenly places.

Isn't It So?

A poor excuse is never better than needing none.

* * *

Many a man is eager to fight for reform till you hit him in the pocket.

* * *

A hopeless task is trying to fill up either a child's stomach or a dog's.

* * *

The automobile has brought all sections of the country closer together, including the home and the poorhouse.

Biting-Dog Hairs

By Herbert Kaufman

THE New Jersey rattler that killed Charlie Snyder issued warning that the woods and mountains around New York are still warrens of sneaking death.

The Rockefeller estate in Pocantico Hills, less than thirty miles from Grand Central Station, is regularly beaten for dangerous snakes.

Two copperheads were recently scotched within the city limits of White Plains, and the furtive moccasin is apt to slither from a rock in *any* wild spot between the Hudson and Harrisburg.

Chemistry continues to hazard guesses at the components of serpent venom, but its test-tubes are *still* unable to extract the secret of the *deadliest* weapon with which Nature has equipped any creature—of land or sea.

The cobra charmers of India, however, have furnished the clue for a specific. They rub infinitesimal quantities of snake poison into tiny wounds and, through this method of inoculation, immunize themselves.

Taking a leaf from their book of experience, pharmaceutical houses now distribute a counter-irritant, compounded of assorted viper secretions, which instantly enables the blood stream to combat infection, just as the Pasteur treatment works against hydrophobia.

The old proverb writers weren't so *benighted* after all. Folklore is full of inspiration for research. Your great-grandfather was advised to "eat little in the morning, nothing at noon and a light supper"—also informed that "a diet accomplishes more than the lancet."

And centuries before Lady Mary Montagu brought news from Constantinople of a preventive against smallpox, the Chinese were fumbling with vaccination.

Medicinal practice would be a thousand miles nearer *precision* if previous generations had used *old saws* oftener than *operating knives*.

Time has grown gray reminding us to try "a hair of the dog that bit him" on a sick man.

Had early physicians paid more attention to such hints, hosts of sufferers from mucal inflammation and hay fever would have been spared years of snuffles.

The countryside begins to lose terrors for folk who once went *blooey* the moment pollen begun to rove the air. Specialists now keep testing flower pistils and suspected grasses upon the patient's skin until they isolate the *particular* sort of vegetation that kicks up the *rumpus*.

But fields and gardens *aren't* alone to blame for the prevalence of weeping eyes and wheezy noses. Mattresses, Fido's *coat* or Pussy's *fur* may be the responsible agent, and thousands of horseback riders are amazed and *reluctantly gratified* to learn that they can cut down on the *handkerchief* supply by simply sticking to *Shank's mare*.

Once the offending berry, shrub, weed or what bothers you, is located, a tincture is made from the pesky stuff and subcutaneously injected. After that, even goldenrod is baffled by this neat trick.

Rudolph E. Clemen (in his book, "By-products of the Packing Industry") says that "Hippocrates, Celsus and Dioscorides recommended the use of various animal organs for the relief of those symptoms in man which were considered to be due to defective action of the same organ."

In other words: like cures like—a doctrine of *limitless* possibilities, and one *uniquely* applied in the case of eleven-year-old Frank Oliver, sentenced by court order to polish the brass-work in a fire house for turning in a false alarm.

From which one may infer that there *are* judges who haven't *quite* outgrown "Huckleberry Finn" and "Tom Sawyer."

(Copyright, 1929.)

NEW YORK DAY BY DAY

By O. O. McIntyre

NEW YORK, May 27.—Diary of a modern Pepys: Up and a fine letter from our old pastor Harry B. Lewis and to the most unsatisfying breakfast I ever ate of fried herring, tin pineapple and cocoa. Came Clair Maxwell and Norman B. Anthony, Jr., and we discussed our various jousts with journalism.

All afternoon trying to discard a few worn clothes and longed for an attic, it being especially difficult to part with old shoes. Then walked through the colorful Paddy's market with its shouting hub-bub and elbow-jabbing and bought sassafras to make tea.

In the evening with my wife to call on Florence Simrall from Lexington and to a Syrian cafe and colorful, too, with strange odors and a crone told fortunes. Walked home and passed the Morgan mansion where the pipe smoking watchmen always keep silent vigil and read Chic Sales hilarious book "The Specialist."

* * *

Trained animal acts are almost of the past in vaudeville and the larger circuses. S. P. C. A. propaganda, stressing cruelty dumb beasts often endure, and frequent arrests of their owners, are largely responsible. Too, the picturesque vagabonds with velveteen coats and rings in their ears, who journeyed forth each spring with performing bears, are thinning. A half hundred used to winter in a little Jersey town. This spring only eight set off on wandering migrations to a thousand Main streets.

* * *

Tony, leading his moth-eaten bruin into town by a nose ring, was a welcome relief in the monotonous tedium of a small town 25 years ago. Tony's nomadic life offered an enthralling touch of romance to those of us who had never been out of the county. Tony came from an entirely different world and his odd tongue awakened wonder. Adored by youngsters, he was a nuisance to grown-ups, for his bear caused runaways. A horse is often terror-stricken by the smell of a bear and many teams bolted before Tony crossed the lower Chicamaugua bridge into town.

* * *

Yet nothing topped the excitement of a good runaway. It happened so suddenly. One moment the street was inert and the next galvanized into an electrical expectancy. Around the court house corner hell-for-leather came the frightened horse, nostrils dilated and eyes flashing, while the vehicle careened crazily from side to side. Everybody made a half-hearted attempt to stop it, but it usually wound up with a crash against a telephone post. Then the horse, all lathered and steaming, was led meekly through town to the stable. And there was something to talk about for days.

* * *

A circus parade was always good for a few half-raising runaways. The manager of the circus—even John Ringling used to perform the rite—drove in advance of the parade warning farmers to "hold your horses, the elephants are coming!" Runaways were costly in damage suits and too many resulted in the "Hey Rube!" call to battle on the circus lot.

* * *

A musical show presents a group of the Gibson Girls of the Nineties, but not half the audience sees the humor of their sailor hat and tailored suit costume of the period. They are too young, but you should see the old boys chuckle.

* * *

A gentleman who saw the highbrow conversational play, "Serena Blandish," writes in he doesn't know whether it was "too serena" or "too blandish," but he muffed it.

* * *

From a magazine article: "The small-town visitor should embrace New York as a rousing adventure. He should be first up and last to retire. Go places, see things in the Manhattan tempo. And what does it matter if he staggers to his hotel at the first thin glare of the sun?"

It doesn't matter a whole lot, but some of the boys have caught their necks in revolving doors doing that.

* * *

A hog-calling contest is announced for a New York farm exhibition and only a desperate need to fill two more lines could induce us to say it will all sound like a lot of hooee-ey!

(Copyright, 1929, by McNaught Syn., Inc.)

ONCE OVERS

By J. J. Mundy

DOES your vacation usually necessitate a larger expenditure than you can afford?

Do you worry and grumble about expenses for weeks before you start on your trip, and for months afterward?

It isn't worth it and does you no good under such circumstances.

If your vacation outlay cramps you financially for the ensuing year you are paying too dearly for it.

Why not wait another year and be satisfied for the time being with a simple rest nearer home, or possibly on your own front porch.

To scrimp and save for a whole year just to be lavish for a couple of weeks is foolish, you lose the benefit that an annual rest should bring in this way.

If worry about expense enters into your vacation plans you are working on the wrong system.

You may be one of many couples who consider that two weeks of "real living" as they call it, is worth economizing for in order to get the wherewithal.

But why be unhappy so long for such a short period of pleasure?

Doing what you can afford brings true happiness.

(Copyright, 1929, International Feature Service, Inc.)